

**TECHNICAL MANUAL**

**DIRECT SUPPORT AND GENERAL SUPPORT MAINTENANCE  
REPAIR PARTS AND SPECIAL TOOLS LISTS  
(INCLUDING DEPOT MAINTENANCE REPAIR PARTS AND SPECIAL TOOLS)  
FOR**

**RADAR SET AN/APN-158A  
(NSN 5841-00-143-4116)**

**DIRECT SUPPORT AND GENERAL SUPPORT MAINTENANCE  
REPAIRS PARTS AND SPECIAL TOOLS LISTS  
(INCLUDING DEPOT MAINTENANCE REPAIR PARTS AND SPECIAL TOOLS)  
FOR  
RADAR SET NA/APN-158A  
(NSN 5841-00-143-41 1 6)**

*Current as of 27 October n1978*

**REPORTING OF ERRORS**

You can improve this manual by recommending improvements using DA Form 2028-2 located in the back of the manual. Simply tear out the self addressed form, fill it out as shown on the sample, fold it where shown, and drop in the mail. If there are no blank DA Form 2028-2 in the back of your manual, use the standard DA Form 2028 (Recommended Changes to Publications and Blank Forms) and forward to the Commander, US Army Communications and Electronics Materiel Readiness Command, ATTN: DRSEL-ME-MQ, Fort Monmouth, NJ 07703. In either case a reply will be furnished direct to you.

**Table of Contents**

		Page	Illus Figure
Section	I.	Introduction .....	1
	II.	Repair parts list .....	5
Group	00	Radar Set AN/APN-158A .....	5
	01	Antenna AS-1520A/APN-158 .....	11
		0101 Geartrain assembly (A1A1) .....	15
		0102 Geartrain assembly (A1A2) .....	17
		0103 Gimbal assembly (A1A3) .....	9
	02	Control, Radio Set C-4881/APN-158 (A2) .....	21
	03	Indicator, Azimuth-Range IP-724A/AP-158 (A3) .....	25
		0301 Chassis, indicator assembly (A3A1) .....	29
		030101 Terminal board (A3A1TB1) .....	37
		030102 Terminal board (A3A1TB2) .....	39
		030103 Terminal board assembly (A3A1TB3) .....	41
		030104 Terminal board assembly (A3A1TB4) .....	45
		0302 Filter assembly (A3A2) .....	47
	04	Mount, Receiver-Transmitter MT-3068A/APN-158 (A4) .....	51
	05	Mount, Synchronizer MT-3069/APN-158 (A) .....	55
	06	Receiver Transmitter, Radio RT-711A/APN-158 (A6) .....	59
		0601 Chassis, Receiver-Transmitter (A6A1) .....	83
		0602 Circuit card assembly, positive magnetron (A6A2) .....	85
		0603 Board, keep alive supply (A6A3) .....	87
		0604 Board, regulator (A6A4) .....	89
		0605 Circuit board assembly, meter (A6A5) .....	91
		0606 Circuit board assembly, regulator (A6A6) .....	93
		0607, Circuit board assembly fault sense (A6A7) .....	95

This manual supersedes TM 11-58141-4134P-1, 25 June 1971.

		Page	Illus Figure
Group	0608	Mixer-duplexer assembly (A6A10).....	99 29, 30
	0609	Generator, trigger wired (A6A11).....	103 31
	0610	Modulator, radar (A6A13) .....	107 32-35
07		Synchronizer, Electrical SN-3A/APN-158 (A7).....	117 36, 37
	0701	Chassis, synchronizer (A7A1).....	125 38
	0702	Generator, gate, board assembly (A7A2) .....	127 39
	0703	Amplifier, servo elevation (A7A1).....	131 40
	0704	Amplifier, insulation-circuit (A7A4).....	135 41
	0705	Amplifier intermediate-frequency (A7A4).....	139 42
	0706	Generator-amplifier, sweep (A7A7) .....	147 43
	0707	Heatsink assembly (A7A8) .....	151 44
	0708	Generator, range mark board assembly (A7A9).....	153 45
	0709	Circuit card assembly, control (A7A11) .....	157 46
	0710	Circuit card assembly, video drive (A7A11).....	161 47
	0711	Circuit card assembly, adjust (A7A12).....	165 48
	0712	Cable assembly - synchronizer (A7A14).....	167 49
	071201	Circuit card assembly, detector (A7A14A1).....	169 50
SECTION III.		Special tools list (Not applicable) .....	
IV.		National stock number and part number index .....	170

**SECTION I  
INTRODUCTION**

---

**1. Scope**

This manual lists spares and repair parts; special tools; special test, measurement, and diagnostic equipment (TMDE), and other special support equipment required for performance of direct support and general support maintenance of the AN/APN-158A. It authorizes the requisitioning and issue of spares and repair parts as indicated by the source and maintenance codes.

**2. General**

This Repair Parts and Special Tools List is divided into the following sections:

*a. Section II Repair Parts List.* A list of spares and repair parts authorized for use in the performance of maintenance. The list also includes parts which must be removed for replacement of the authorized parts. Parts are composed of functional groups in numeric sequence, with the parts in each group listed in figure and item number sequence.

*b. Section III Special Tools List.* Not applicable.

*c. Section IV National Stock Number and Part Number Index.* A list, in National item identification number (NIIN) sequence, of National stock numbers (NSN) appearing in the listings, followed by a list, in alphabetic sequence, of all part numbers appearing in the listings. National stock numbers and part numbers are cross referenced to each illustration figure and item number appearance.

**3. Explanation of Columns**

*a. Illustration.* This column is divided as follows:

(1) *Figure number.* Indicates the figure number of the illustration on which the item is shown.

(2) *Item number.* The number used to identify item called out in the illustration.

*b. Source, Maintenance, and Recoverability- (SMR) Codes.*

(1) *Source code.* Source codes indicate the manner of acquiring support items for maintenance, repair, or overhaul of end items. Source codes are entered in the first and second positions of the Uniform SMR Code format as follows:

<i>Code</i>	<i>Definition</i>
PA	-Item procured and stocked for anticipated or known usage.
XD	-A support item that is not stocked. When required, item will be procured through normal supply channels.

**NOTE**

Cannibalization or salvage may be used as a source of supply for any items source coded above except those coded XA and aircraft support items as restricted by AR 700-42.

(2) *Maintenance code.* Maintenance codes are assigned to indicate the levels of maintenance authorized to USE and REPAIR support items. The maintenance codes entered in the third and fourth positions of the Uniform SMR Code format as follows:

(a) The maintenance code entered in the third position will indicate the lowest maintenance level authorized to remove, replace, and use the support item. The maintenance code entered in the third position will indicate one of the following levels of maintenance:

<i>Code</i>	<i>Application / Explanation</i>
O	-Support item is removed, replaced, used at the organizational level.
F	-Support item is removed, used at the direct support level.
H	-Support item is removed, replaced, used at general support level.
D	-Support items that are removed, replaced, used at depot, mobile depot, specialized repair activity only.

(b) The maintenance code entered in the fourth position indicates whether the item is to be repaired and identifies the lowest maintenance level with the capability to perform complete repair (i.e., authorized maintenance functions). This position will contain one of the following maintenance codes:

<i>Code</i>	<i>Application / Explanation</i>
H	The lowest maintenance level capable of complete repair of the support item is the general support level.
D	The lowest maintenance level capable of complete repair of the support item is the depot level.
Z	Nonreparable. No repair authorized.

(3) Recoverability code. Recoverability codes are assigned to support items to indicate the disposition action on unserviceable items. The recoverability code is entered in the fifth position of the Uniform SMR Code format as follows:

Recoverability codes	Definition
Z	Nonreparable item. When unserviceable, condemn and dispose at the level indicted position 3.
H	Reparable item. When uneconomically reparable, condemn and dispose at the general support level.
L	Reparable item. Repair, condemnation, and disposal not authorized below depot/specialized repair activity level.

c. National Stock Number. Indicates the National stock number assigned to the item and will be used for requisitioning purposes.

d. Part Number. Indicates the primary number used by the manufacturer (individual company, firm, corporation, or Government activity), which controls the design and characteristics of the item by means of its engineering drawings, specifications, standard, and inspection requirements to identify an item or range of items.

**NOTE**

When a stock numbered item is requisitioned, the repair part received may have a different part number than the part being replaced.

e. Federal Supply Code for Manufacturer (FSCM). The FSCM is a 5-digit numeric code listed in SB 708-42 which is used to identify the manufacturer, distributor, or Government agency, etc.

f. Description. Indicates the Federal item name and, if required, a minimum description to identify the item.

g. Unit of Measure (UIM). Indicates the standard the basic quantity of the listed item as used in performing the actual maintenance function. This measure expressed by a two-character alphabetical abbreviation (e.g., ea, in, pr, etc.) When the unit of measure differs from the unit of issue, the lowest unit of

issue that will satisfy the required units of measure be requisitioned.

h. Quantity incorporated in Unit. indicates the quantity of the item used in the breakout shown on the illustration figure, which is prepared for a functional group, subfunctional group, or an assembly.

**4. Special Information**

The following publications pertain to the AN/APN-158A and its components :

- TM 11-5841-241-12, Radar Sets AN/APN-158 and AN/APN-158A
- TM 11-5841-241-20P, Radar Sets AN/APN-158 and AN/APN-158A

TM 11-5841-241-34-1, Radar Set AN/APN-158A

**5. How to Locate Repair Parts**

a. When National stock number or part number is unknown.

(1) First Using the table of contents, determine the functional group within which the item belongs. This is necessary since illustrations are prepared for functional groups and listings are divided into the same groups.

(2) Second. Find the illustration covering the functional group to which the item belongs.

(3) Third. Identify the item on the illustration and note the illustration figure and item number of the item.

(4) Fourth. Using the Repair Parts Listing, find the figured item number noted on the illustration.

b. When National Stock number or part number is known.

(1) First. Using the Index of National Stock Numbers and Part Numbers, find the pertinent National Stock number or part number. This index is in NIIN sequence followed by a list of part numbers in alphameric sequence, cross-referenced to the illustration figure number and item number.

(2) Second. After finding the figure and item number, locate the figure and item number in the repair parts list.

**6. Abbreviations**

Not applicable.

(next printed page is 4)

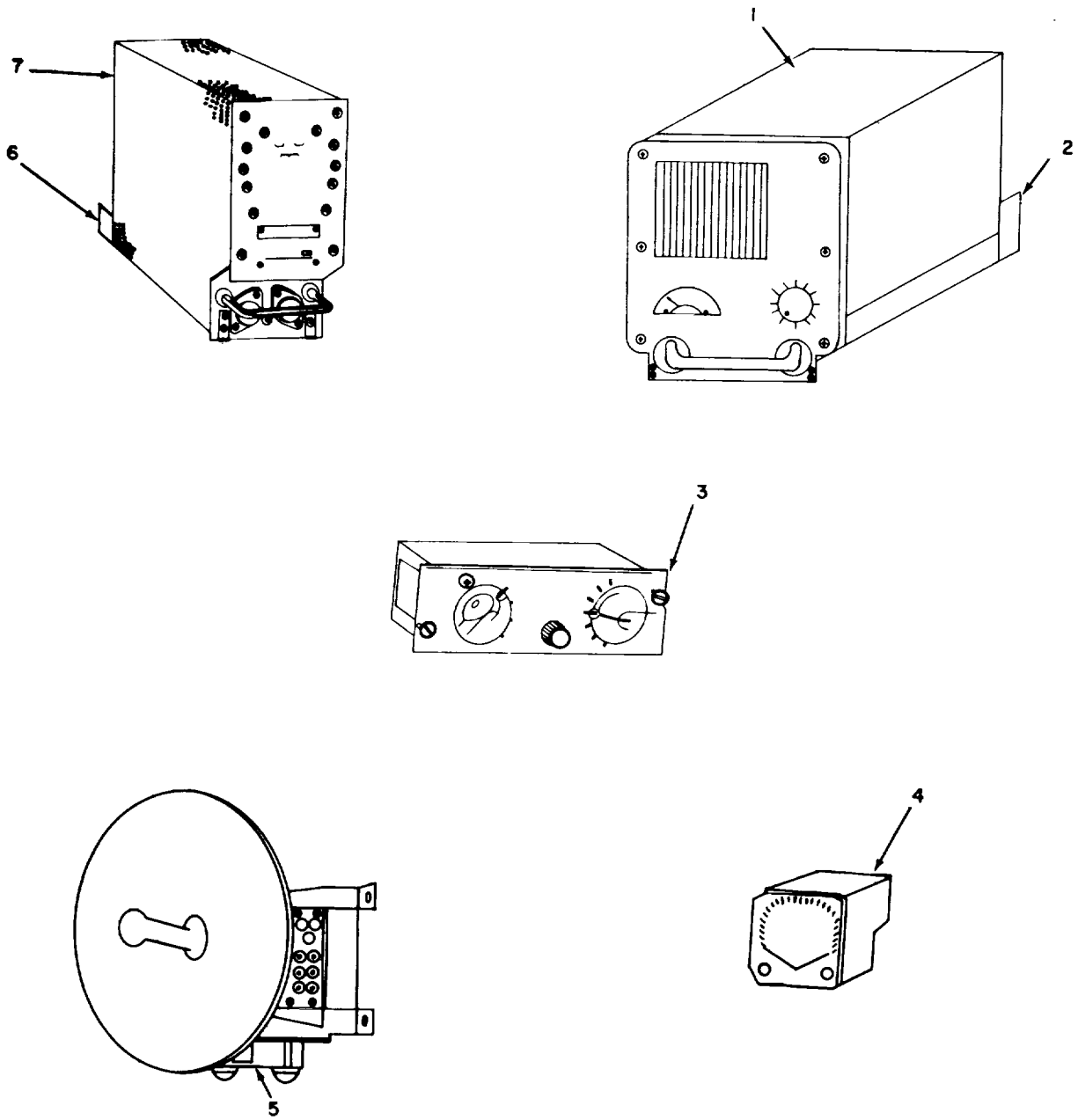

ELOOS001

Figure 1. Radar Set AN/APN-158A.

SECTION II

TM 11-5841-241-34P-1

(1) ILLUSTRATION		(2)	(3)	(4)	(5)	(6) DESCRIPTION	(7)	(8)
(a) FIG NO.	(b) ITEM NO.	SMR CODE	NATIONAL STOCK NUMBER	PART NUMBER	FSCM	USABLE ON CODE	U/M	QTY INC IN UNIT
						GROUP 00 RADAR SET AN/APN-158A		
1	1	PAOHH	5841-00-110-9847	RT711AAPN158	80058	RECEIVER TRANSMITTER.....	EA	1
1	2	PAHHH	5841-00-133-8978	MT3068AAPN158	80058	MOUNT .....	EA	1
1	3	PAHHH	5841-00-082-3540	C488APN158	80058	CONTRL, RADIO SET.....	EA	1
1	4	PAHHH	5841-00-110-9848	IP724AAPN158	80058	INDICATOR.....	EA	1
1	5	PAFHH	5841-00-143-3543	AS1520AAPN158	80058	ANTENNA 12 INCH.....	EA	1
1	6	PAHHH	5841-00-964-9115	MT3069APN158	80058	SYNCHRONIZER.....	EA	1
1	7	PAHHH	5841-00-143-352	SN35AAPN158	80058	SYNCHRONIZER.....	EA	1
						<b>5/(6 blank)</b>		

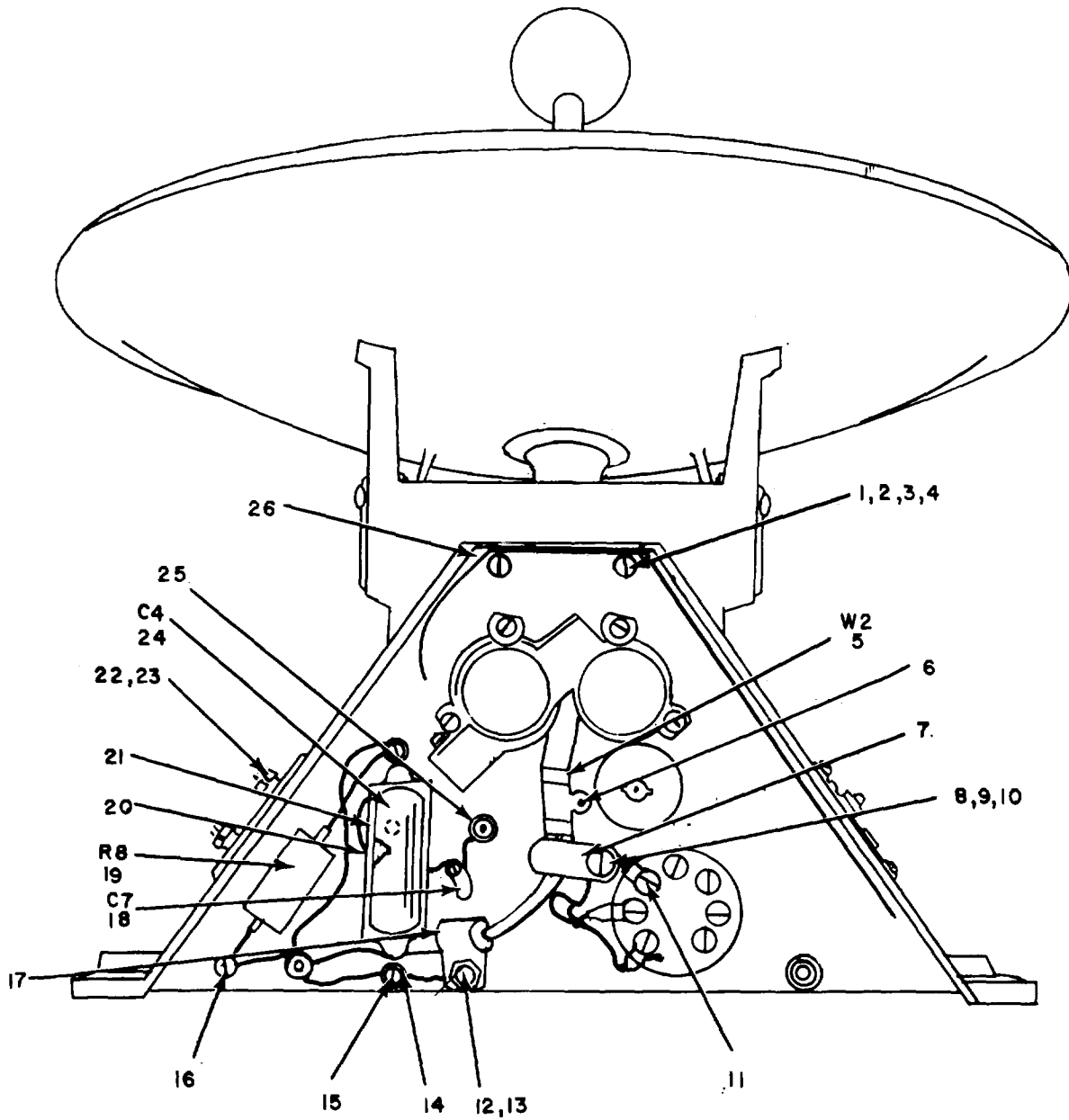

FRONT VIEW

DTE: FOR COMPLETE REFERENCE DESIGNATION  
 PREFIX WITH AI

ELOOS002

Figure 2. Antenna AS-1520A/APN-158 (Sheet 1 of 4).



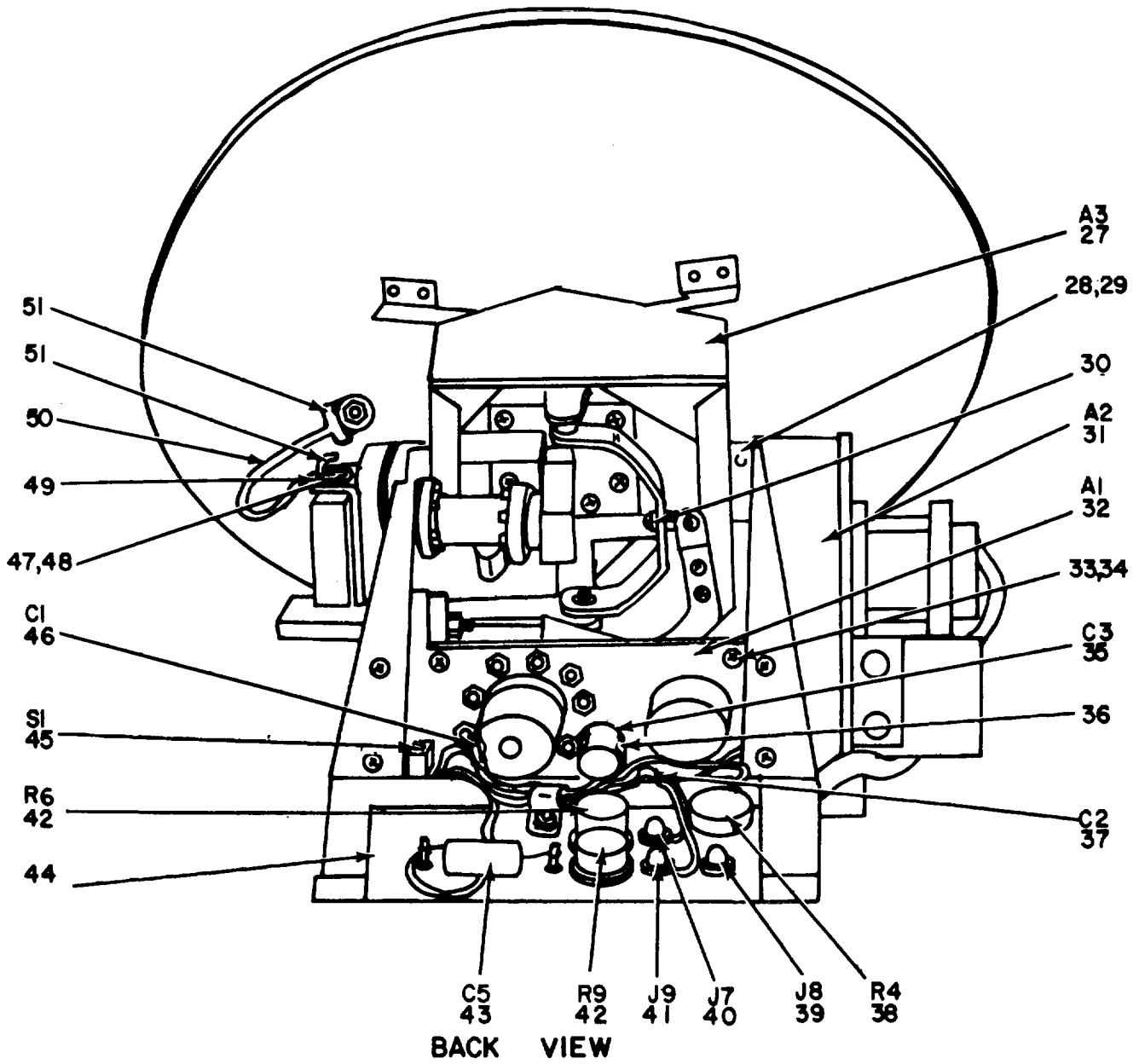

**NOTE: FOR COMPLETE REFERENCE DESIGNATION PREFIX WITH A1**

**ELOOS003**

*Figure 2. Antenna AS-1520A/APN-158 (Sheet 2 of 4).*

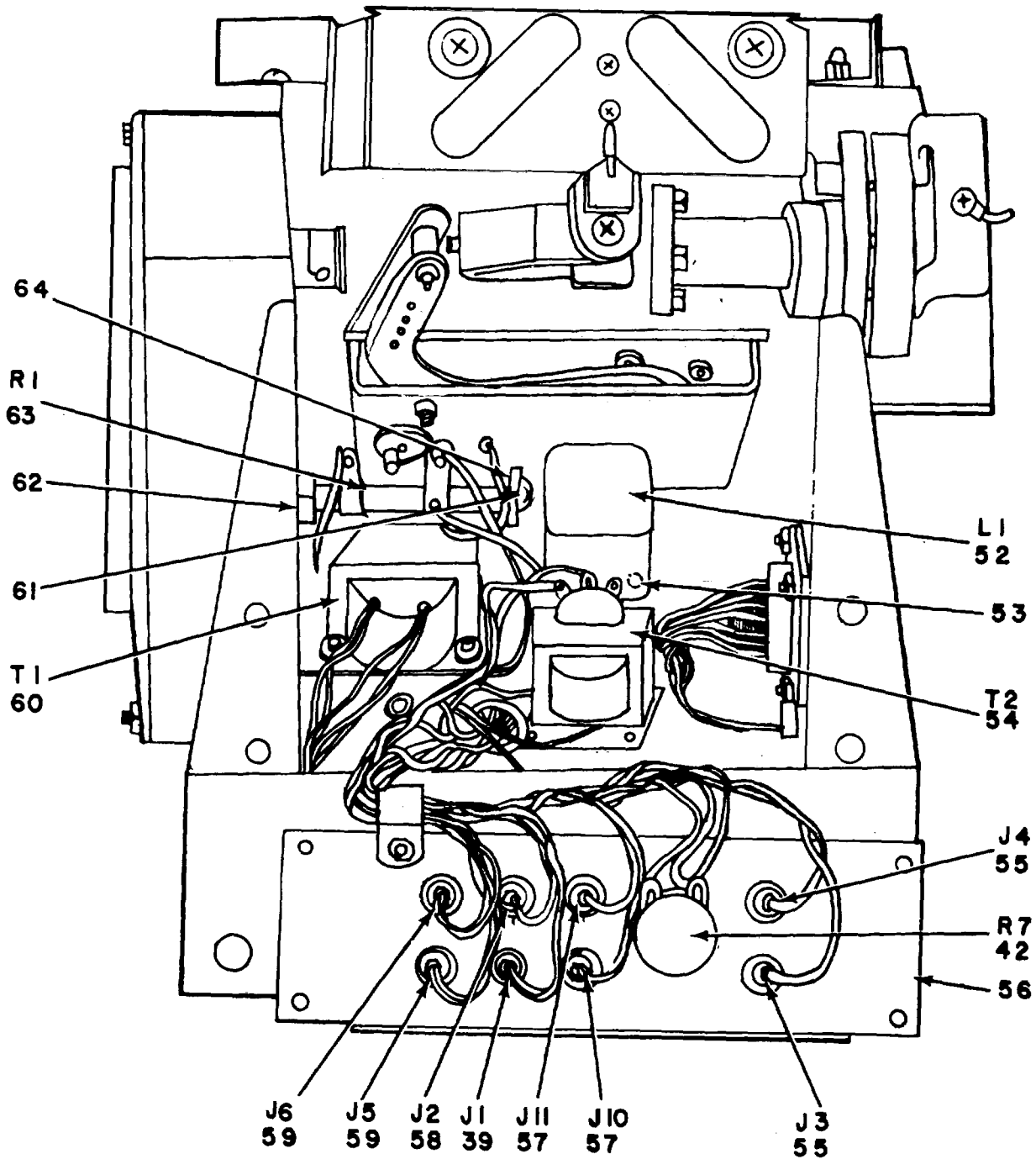

**SIDE VIEW**

**NOTE: FOR COMPLETE REFERENCE DESIGNATION  
PREFIX WITH A1.**

**EL005004**

Figure 2. Antenna AS-152OA/APN-158 (Sheet 3 of 4).

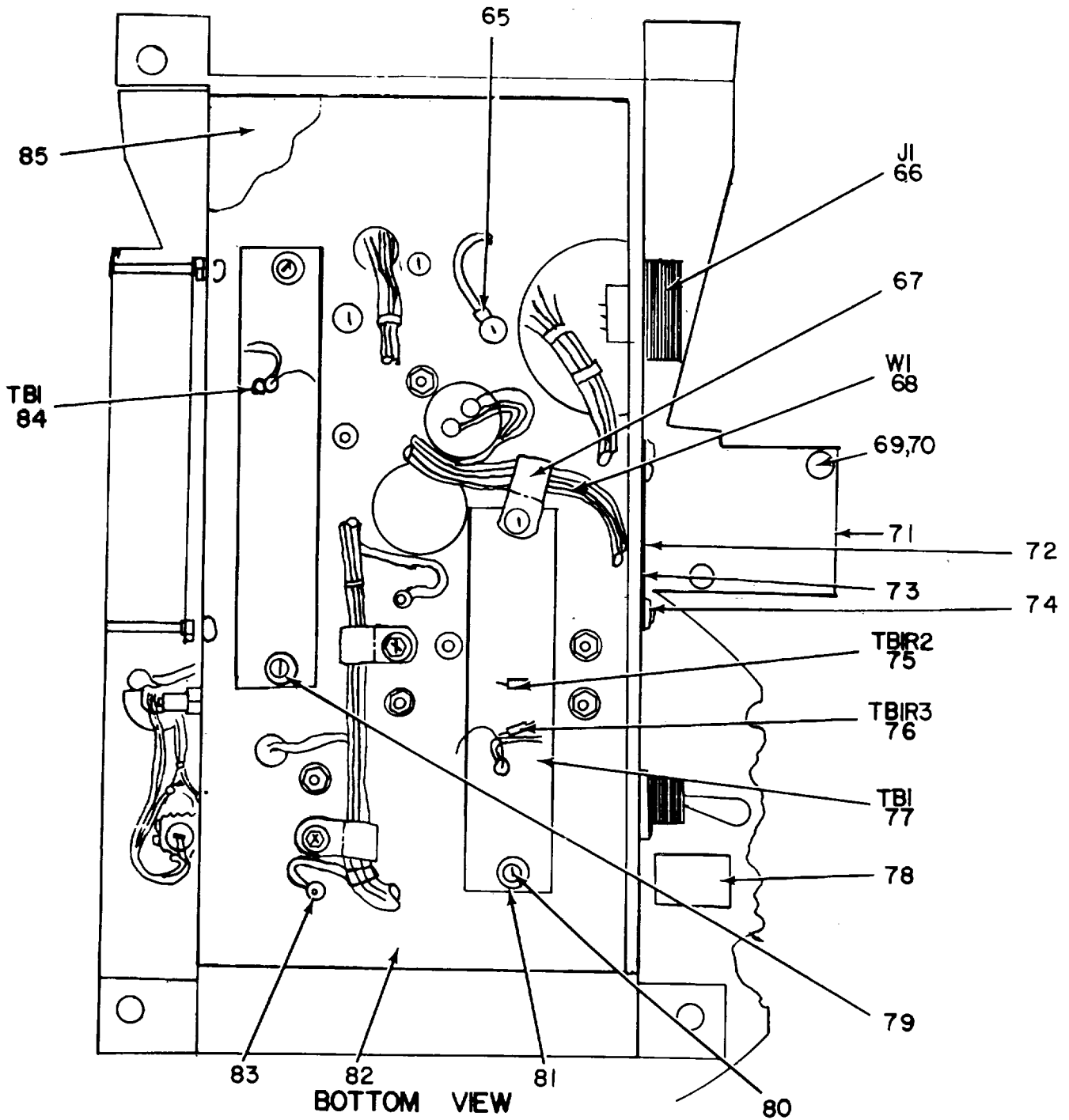

NOTE: FOR COMPLETE REFERENCE DESIGNATION  
 PREFIX WITH AI

ELOOS005

Figure 2. Antenna AS-1520A/APN-158 (Sheet 4 of 4).

(1) ILLUSTRATION		(2)	(3)	(4)	(5)	(6) DESCRIPTION	(7)	(8)
(a) FIG NO.	(b) ITEM NO.	SMR CODE	NATIONAL STOCK NUMBER	PART NUMBER	FSCM	USABLE ON CODE	U/M	QTY INC IN UNIT
						GROUP 01 ANTENNA AS-1520A/APN-158		
2	1	XDHZZ	5305-00-054-5657	MS51957-23	96906	SCREW, MACHINE.....	EA	2
2	2	XDHZZ	5310-00-531-9514	310-6360-00	79807	WASHER, FLAT .....	EA	7
2	3	XDHZZ	5310-00-933-8353	MS35338-135	96906	WASHER, FLAT .....	EA	19
2	4	XDHZZ	5310-00-9391181	4706-05-01-4102	78189	WASHER, LOCK .....	EA	2
2	5	PAHZZ	5995-00-866-5884	563-4823-00	13499	CABLE NUMBER 2 .....	EA	1
2	6	XDHZZ	5940-00-173-8456	2522-06-00-20	78189	TERMINAL, LUG .....	EA	2
2	7	XDHZZ	5340-00-598-0383	HP4N	09922	CLAMP, LOOP .....	EA	3
2	8	XDHZZ	5310-00-27-4642	MS35649-44	96906	NUT, PLAIN, HEXAGON.....	EA	18
2	9	XDHZZ	5305-00-055649	M551957-15	96906	SCREW .....	EA	6
2	10	XDHZZ	531-00-782-1349	310-0045-00	79807	WASHER, FLAT .....	EA	25
2	11	XDHZZ	5940-00-173-8456	2522-06-00-20	78189	TERMINAL, LUG .....	EA	4
2	12	XDHZZ	5310-00-616-8660	P313-0045-000	71250	NUT, PLAIN, HEXAGON.....	EA	3
2	13	XDHZZ	5305-00-054-6652	MS51957-28	96906	SCREW, MACHINE.....	EA	6
2	14	XDHZZ		ST1050-34	95238	TERMINAL .....	EA	4
2	15	XDHZZ	5305-00-054-5646	MS51957-12	96906	SCREW, MACHINE.....	EA	4
2	16	XDHZZ	535-00-054-5648	MS51957-14	96906	SCREW, MACHINE.....	EA	16
2	17	XDHZZ	5340-00-619-7754	HP3N	09922	CLAMP, LOOP .....	EA	2
2	18	PAHZZ	5910-00-067-4900	19C267A4	01939	CAPACITOR, FIXED, WIRE.....	EA	1
2	19	PAHZZ	5905-00-841-4072	RH25X000K16000H	91637	RESISTOR, FIXED, WIRE .....	EA	1
2	20	XDHZZ	5340-00-801-1804	100-200-11-0	99378	CLIP, SPRING TENSION .....	EA	1
2	21	XDHZZ		P334-0266-00	77250	NUT, PLAIN, HEXAGON.....	EA	3
2	22	XDHZZ	5310-00-065-0199	14-05-00-2480	78189	WASHER LOCK .....	EA	6
2	23	XDHZZ	5305-00-055-5647	MS51957-13	96906	SCREW, MACHINE.....	EA	9
2	24	PAHZZ	5910-00-773-7995	96P364S4	56289	CAPACITOR, FIXE.....	EA	1
2	25	XDHZZ	5305-00-05-6661	S51957-37	96906	SCREW, MACHINE.....	EA	1
2	26	XDHZZ	5305-00-054-6662	SS51957-38	96906	SCREW, MACHINE.....	EA	1
2	27	XDHDL		563-9723-006	13499	GIMBAL, ASSEMBLY.....	EA	1
2	28	XDHZZ		32s-0473-000	08664	SETSCREW .....	EA	2
2	29	XDHZZ	585-00-847-5751	SL6555-629	96906	PIN, STRAIGHT.....	EA	2
2	30	XDHZZ	2-56X3-326SPLI	SSR. E416	08664	.....	EA	2
2	31	PAHZZ	5841-00-913-3228	563-9724-005	13499	GEAR ASSEMBLY .....	EA	1
2	32	PAHZZ	5841-00-913-3229	563-8468-003	13499	GEAR ASSEMBLY .....	EA	1
2	33	XDHZZ	5305-00-054-5650	MS51957-16	96906	SCREW, MACHINE.....	EA	3
2	34	XDHZZ	5310-00-92-5967	4704-04-01-4102	78189	WASHER LOCK .....	EA	2
2	35	PAHZZ	591-00-69-1858	SDB1K0274J	53021	CAPACITOR, FIXE.....	EA	1
2	36	XDHZZ	5340-00-720-6318	100-200-9-0	99378	CLIP, SPRING TENSION .....	EA	3
2	37	PAHZZ	5910-00-807-2937	S081KO22241K	53021	CAPACITOR, FIXE.....	EA	1
2	38	XDHZZ	RV5LYSB1038		81349	RESISTOR, VARIABL.....	EA	1
					11			

## SECTION II

TM 11-5841-241-34P-1

(1) ILLUSTRATION		(2)	(3)	(4)	(5)	(6) DESCRIPTION	(7)	(8)
(a) FIG NO.	(b) ITEM NO.	SMR CODE	NATIONAL STOCK NUMBER	PART NUMBER	FSCM	USABLE ON CODE	U/M	QTY INC IN UNIT
2	39	XDHZZ		4274-86-9	17117	JACK, TIP .....	EA	2
2	40	PAHZZ	593-00-07-1662	4274-86-5	17117	JACK, TIP .....	EA	1
2	41	PAHZZ	935-00-022-4831	274-86-6	17117	JACK, TIP .....	EA	1
2	42	PAHZZ	5905-00-707-3326	RV5LAYS2518	81349	RESISTOR, VARIABLE .....	EA	3
2	43	PAHZZ	5910-00-553-6413	SDB1K02683K	53021	CAPACITOR, FXD, PAPER SELECT .....	EA	1
2	43	XDHZZ		SDB1K02333K	53021	CAPACITOR, FXD, PAPER SELECT .....	EA	1
2	43	PAHZZ	5910-00-845-7400	SDB1K04104K	53021	CAPACITOR, FXD, PAPER SELECT .....	EA	1
2	43	PAHZZ	5910-00-773-7984	SDB1K03124K	53021	CAPACITOR, FXD, PAPER SELECT .....	EA	1
2	43	PAHZZ	5910-00-649-0544	196P1549BS4	56289	CAPACITOR, FXD, PAPER SELECT .....	EA	1
2	44	XDHZZ		563-4882-002	13499	PANEL, FRAME, RIGHT .....	EA	1
2	45	PAHZZ	5930-00-722-1742	6AT10	91929	SWITCH, SENSITIVE .....	EA	1
2	46	PAHZZ	5910-00-082-6398	P259ZS4	56289	CAPACITOR, FIXE .....	EA	1
2	47	XDHZZ	5310-00-181-6119	510-041810-01STC ADPL	78189	NUT, ASSEMBLED .....	EA	2
2	48	XDHZZ	5310-00-013-0496	MS35335-1	96906	WASHER LOCK, .....	EA	1
2	49	XDHZZ		772-0964-001	13499	BRACKET, GROUND .....	EA	1
2	50	XDHZZ		772-0963-001	13499	STRAP, GROUND .....	EA	1
2	51	XDHZZ		3017-6HT	77147	TERMINAL, LUG .....	EA	2
2	52	PAHZZ	5950-00-087-L532	30052	97965	REACTOR .....	EA	1
2	53	XDHZZ	5310-00-929-6395	MS35338-136	96906	WASHER LOCK .....	EA	7
2	54	PAHZZ	5950-900-778-8608	29416	97965	TRANSFORMER, POWER, S .....	EA	1
2	55	PAHZZ	5935-00-402-8989	4274-86-1	17117	JACK, TIP .....	EA	2
2	56	XDHZZ		563-4866-002	81349	PANEL, FRAME, LEFT .....	EA	1
2	57	PAHZZ	5935-00-413-0594	4274-86-3	17117	JACK, TIP .....	EA	2
2	58	PAHZZ	5935-00-078-1661	4274-86-4	17117	JACK, TIP .....	EA	1
2	59	PAHZZ	5935-00-828-0773	4274-86-2	17117	JACK, TIP .....	EA	2
2	60	PAHZZ	5950-00-77-864476	0093-6L	88063	TRANSFORMER, POWER .....	EA	1
2	61	XDHZZ	5305-00-054-6659	MS51957-35	96906	SCREW MACHINE .....	EA	1
2	62	XDHZZ	5821-00-785-6851	P015-052-000	17250	POST, MOUNTIN .....	EA	1
2	63	PAHZZ	5905-00-198-6712	1015	44655	RESISTOR, ADJUSTABLE .....	EA	1
2	64	PAHZZ	5970-00-685-8695	302-0348-00	91500	INSULATOR, WASHER .....	EA	2
2	65	XDHZZ	5940-00-455-7441	4040-SHDSPL	77147	TERMINAL, LUG .....	EA	1
2	66	PAHZZ	5935-00-087-8049	PT02A18-32P	77820	CONNECTO .....	EA	1
2	67	XDHZZ	5340-00-007-6040	HP5N	09922	CLAMP, LOOP .....	EA	1
2	68	PAHZZ	5995-00-866-5883	568-4883-005	13499	CABLE, NUMBER 1 .....	EA	1
2	69	XDHZZ	5305-00-054-6666	MS51957-41	96906	SCREW MACHINE .....	EA	2
2	70	XDHZZ	5310-00-933-8119	310-0283-000	70318	WASHER LOCK .....	EA	2
2	71	PAHZZ	5985-00-880-9382	564-9909-002	13499	COVER, WAVEGUIDE .....	EA	1
2	72	XDHZZ		791-0688-001	13499	PLATE, DESIGNATION .....	EA	1
2	73	XDHZZ		770-5156-000	13499	PLAT .....	EA	1

SECTION II

TM 11-5841-241-34P-1

(1) ILLUSTRATION		(2)	(3)	(4)	(5)	(6) DESCRIPTION	(7)	(8)
(a) FIG NO.	(b) ITEM NO.	SMR CODE	NATIONAL STOCK NUMBER	PART NUMBER	FSCM	USABLE ON CODE	U/M	QTY INC IN UNIT
2	74	XDHZZ		2X1-8PANHDTYPEBC ADPL	45722	SCREW, TAPPIN .....	EA	6
2	75	PAHZZ	5905-00-240-9195	RCR07G472KS	81349	RESISTOR, FIXE .....	EA	1
2	76	PAHZZ	5905-00-106-1357	RCR07G563JS	81349	RESISTOR, FIXE .....	EA	1
2	77	PAHHH	5841-00-880-9429	563-4827-003	13499	CIRCUIT CARD .....	EA	1
2	78	PAHZZ		564-9917-002	13499	PLATE, CAUTION .....	EA	1
2	79	XDHZZ	5305-00-054-5651	MS51957-17	96906	SCREW MACHINE .....	EA	4
2	80	XDHZZ	5305-00-054-5652	MS51957-18	96906	SCREW MACHINE .....	EA	1
2	81	XDHZZ	5821-00-509-8728	502-1664-001	1399	POST SPACING .....	EA	4
2	82	XDHZZ		563-4792-005	13499	FRAME, INSERTED .....	EA	1
2	83	XDHZZ		1122	12615	TERMINAL, FEEDTHRU .....	EA	6
2	84	PAHZZ	5999-00-871-5693	563-4843-003	13499	BOARD, FLARED .....	EA	1
2	85	XDHZZ		563-4806-004	13499	COVER, ANTENNA BASE .....	EA	1
					<b>13</b>			

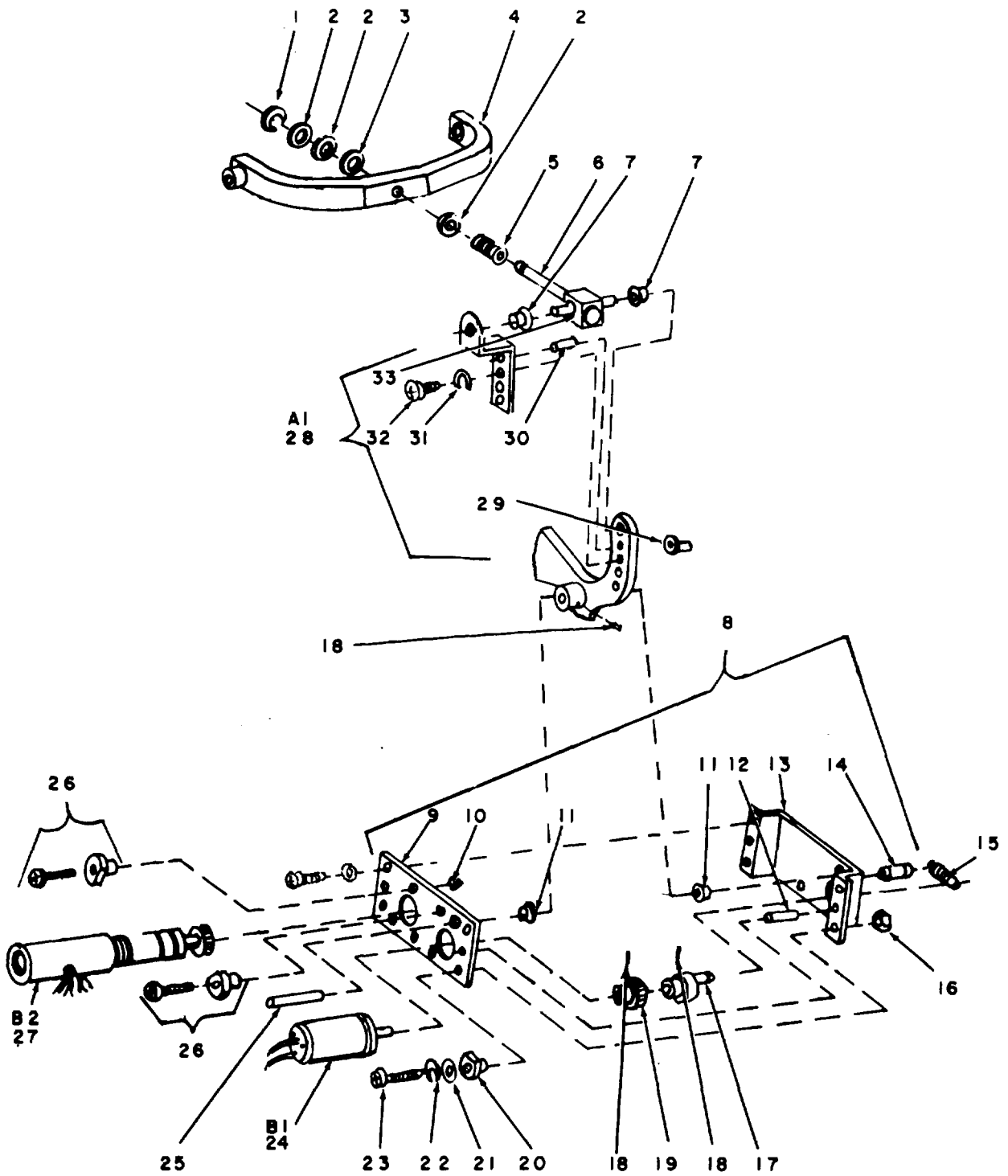

NOTE: FOR COMPLETE REFERENCE DESIGNATION  
PREFIX WITH A1A1.

E L O O S O O 6

Figure 3. Geartrain Assembly (A1A1)

## SECTION II

TM 11-5841-241-34P-1

(1) ILLUSTRATION		(2)	(3)	(4)	(5)	(6) DESCRIPTION	(7)	(8)
(a) FIG NO.	(b) ITEM NO.	SMR CODE	NATIONAL STOCK NUMBER	PART NUMBER	FSCM	USABLE ON CODE	U/M	QTY INC IN UNIT
						GROUP 0101 GEARTRAIN ASSEMBLY(A1A1)		
3	1	PADZZ	5365-0-064-7554	5144-9	79136	RING, RETAINING .....	EA	1
3	2	PADZZ	584-00-937-9964	565-5557-002	13499	SPACER, ELEVATION.....	EA	3
3	3	PADZZ	3040-00-866-933	563-4865-002	1399	.BALL, JOINT .....	EA	1
3	4	XDDZZ		563-4841-003	13499	BEAM, LINKAGE .....	EA	1
3	5	XDDZZ	5360-00-777-4147	565-5558-002	3499	SPRING, ELEVATION.....	EA	1
3	6	XDDZZ		565-5556-002	13499	PIN, ELEVATION .....	EA	1
3	7	XDDZZ		S418FRHHP25LY11	0920	BEARING BAL.....	EA	2
3	8	XDDDL		563-4822-004	13499	HOUSING, GEAR.....	EA	1
3	9	XDDZZ		563-489s-004	13499	PLATE FRONT .....	EA	1
3	10	XDDZZ		561-6430-002	13499	NUT CLINCH .....	EA	7
3	11	PAHZZ	3120-00-965-0461	563-4874-002	13499	BEARING .....	EA	2
3	12	XDDZZ		311-0783-000	70318	PIN, STRAIGH.....	EA	2
3	13	XDDZZ		563-4820-0	13499	COVER, REAR.....	EA	1
3	14	XDDZZ		563-4821-00	13499	PIN .....	EA	1
3	15	XDDZZ		564-998s-00	13499	SPRING .....	EA	1
3	16	XDHZZ	5310-00-271-4642	MS35649-44	96906	NUT, PLAIN, HEXAGON.....	EA	1
3	17	PADZZ	5841-00-866-5859	563-4881-002	13499	WHEEL SPRING .....	EA	1
3	18	XDDZZ		MS51053-103	96906	SETSCREW .....	EA	5
3	19	XDDZZ		563-87-002	13499	GEAR SYNCHRO.....	EA	1
3	20	XDDZZ		563-4676-002	13499	CLAMP RIM CLINIC .....	EA	1
3	21	XDOZZ	5310-00-782-1349	310-0045-00	79807	WASHER FLAT .....	EA	1
3	22	XDHZZ	5310-00-933-8118	MS35338-135	96906	WASHER LOCK .....	EA	1
3	23	XDHZZ		323-0108-0010	3499-	SCREW MACHINE .....	EA	1
3	24	XDDZZ		TGH11F4A417	86197	SYNCHRO TRANSMITTER .....	EA	1
3	25	XDHZZ	5315-00-819-6282	MS16555-0631	96906	PIN, STRAIGHT.....	EA	1
3	26	XDDZZ	5340-0-652-3387	109054-337	06773	CLAMP RIM CLINIC .....	EA	7
3	27	PADZZ	6105-00-122-3978	155-036	19710	MOTOR GENERATOR.....	EA	1
3	28	PADDL	5841-00-866-5858	563-4838-003	13499	SEGMENT ASSEMBLY.....	EA	1
3	29	XDDZZ	3120-00-965-0461	563-4874-002	13499	BEARING .....	EA	1
3	30	XDDZZ	5315-00-817-0889	MSL6555-60	96906	PIN, STRAIGH.....	EA	2
3	31	XDDZZ	S310-00-93-8118	S35338-135	96906	WASHER, LOCK .....	EA	3
3	32	XDDZZ	5305-00-054-5647	S51957-3	96906	SCREW, MACHINE.....	EA	2
3	33	PADZZ	5841-00-913-3191	563-4871-002	13499	SWIVEL, ELEVATION.....	EA	1
					<b>15</b>			



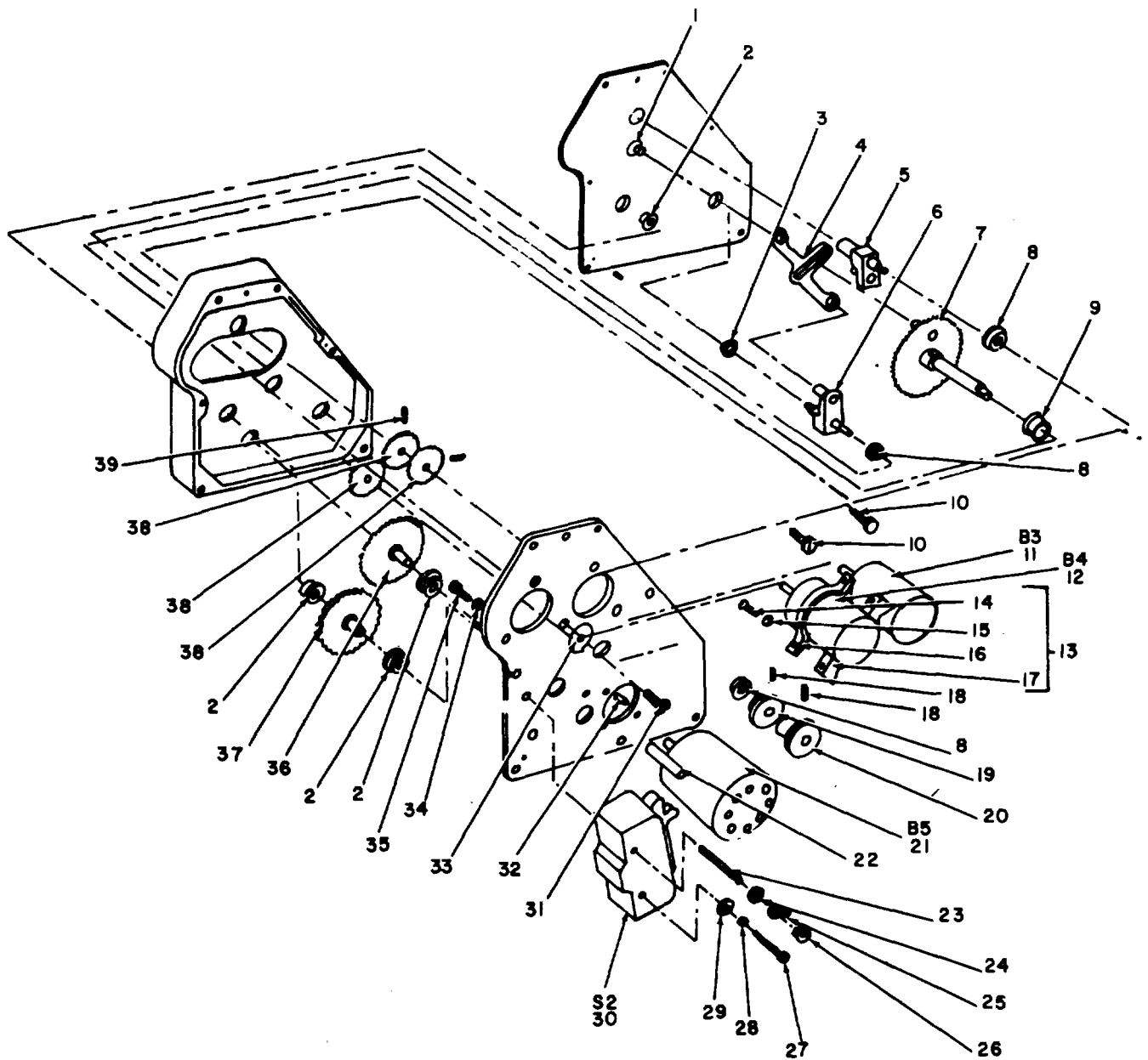

NOTE: FOR COMPLETE REFERENCE DESIGNATION  
 PREFIX WITH A1A2.

ELOOS007

Figure 4. Geartrain Assembly (A1A2)

SECTION II

TM 11-5841-241-34P-1

(1) ILLUSTRATION		(2)	(3)	(4)	(5)	(6) DESCRIPTION	(7)	(8)
(a) FIG NO.	(b) ITEM NO.	SMR CODE	NATIONAL STOCK NUMBER	PART NUMBER	FSCM	USABLE ON CODE	U/M	QTY INC IN UNIT
						GROUP 0102 GEARTRAIN ASSEMBLY (A1A2)		
4	1	XDDZZ	3120-00-127-8659	757-0741-001	13499	BUSHING .....	EA	1
4	2	XDHZZ		S618FRHHEP25G31	40920	BEARING BAL.....	EA	4
4	3	XDDZZ	3110-00-722-0987	S614FCHHEP25G31	40920	BEARING BAL.....	EA	1
4	4	XDDZZ		757-0742-002	13499	LINKAGE .....	EA	1
4	5	XDOZZ		563-9716-004	13499	CRANK NUMBER 3.....	EA	1
4	6	PADZZ	5841-00-066-5854	563-4812-00	13499	CRANK NUMBER 2.....	EA	1
4	7	PADZZ	3020-00-789-0143	563-4859-003	3499	GEAR, PRESSED .....	EA	1
4	8	PADZZ	3110-00-777-5529	S6632FRHHEP25G31	40920	BEARING BAL.....	EA	3
4	9	PADZZ	3110-00-842-3313	S8516FRHHEP25G31	40920	BEARING BAL.....	EA	1
4	10	XDHZZ	5340-00-787-8674	106064-337	06773	CLAMP, RIM, CLINCH. ....	EA	2
4	11	PAHZZ	5990-00-020-1048	CS1184	86197	SYNCHRO.RESOLVERS.....	EA	1
4	12	PADZZ	5990-00-965-0495	S822	86197	RESOLVER ELECTRICAL.....	EA	1
4	13	XDDDL		563-4834-003	13499	STOP ASSEMBLY.....	EA	1
4	14	XDDZZ	5305-00-054-5648	MS51957-14	96906	SCREW MACHINE.....	EA	2
4	15	XDHZZ	5310-00-933-8118	5338-135	96906	WASHER LOCK .....	EA	2
4	16	XDDZZ		563-4833-003	13499	CLAMP .....	EA	1
4	17	XDDZZ		563-4832-003	13499	STOP.....	EA	1
4	18	XDDZZ	Z5305-00'-63-1883	335-0022-000	13499	SETSCREW .....	EA	2
4	19	PADZZ	5841-00-8m5852%	3-4862-002	13499	CAM.....	EA	1
4	20	PAOZZ	535F00-772-65895	63-4877-002	13499	KNOB, SETUP .....	EA	1
4	21	XDDZZ		S15F6	19070	MOTOR ALTERNATE. ....	EA	1
4	22	XDDZZ		540-9221-003	13499	POST, HEXAGON.....	EA	1
4	23	XDDZZ		P312-0019-000	7250	STUD CONTINUOUS.....	EA	1
4	24	XDHZZ	5310-00-271-4642	MS35649-44	96906	NUT.PLAIN, HEXAGON.....	EA	1
4	25	XDDZZ		304-0006-000	1399	LUG SOLDERING .....	EA	1
4	26	XDDZZ	5310-00-208-3786	P313-0132-000	77250	NUT.PLAIN, HEXAGON.....	EA	1
4	27	XDDZZ	5305-00-054-5655	SSL1957-21	96906	SCREW MACHINE.....	EA	1
4	28	XDDZZ		310-0278-000	70318	WASHER LOCK .....	EA	2
4	29	XDDZZ	5310-00-782-1349	310-005-00	79807	WASHER, FLAT .....	EA	2
4	30	PADZZ	5930-00-27-5131F	8R222	91929	SWITCH ROLLER .....	EA	1
4	31	XDDZZ		323-0108-000	13499	SCREW MACHINE.....	EA	1
4	32	XDDZZ	530-00-770-2533	MS51959-13	6906	SCREW MACHINE.....	EA	4
4	33	XDDZZ		563-4861-002	13499	CLAMP, SYNHRO.....	EA	1
4	34	XDOZZ		310-0055-00	79807	WASHER, FLAT .....	EA	1
4	35	XDDZZ	5305-00-763-9639	MS51959-28	96906	SCREW MACHINE.....	EA	1
4	36	PADZZ	5841-00-866-5855	563-4852-003	13499	GEAR COMPOUND.....	EA	1
4	37	PADZZ	3020-00-788-9877	I3-831-003	13499	GEAR COMPOUND .....	EA	1
4	38	XDDZZ		563-4880-02	13499	GEAR RESOLVER.....	EA	3
4	39	XDDZZ		2-56X3-32-6SPLIN E416	08664	SET SCREW .....	EA	3

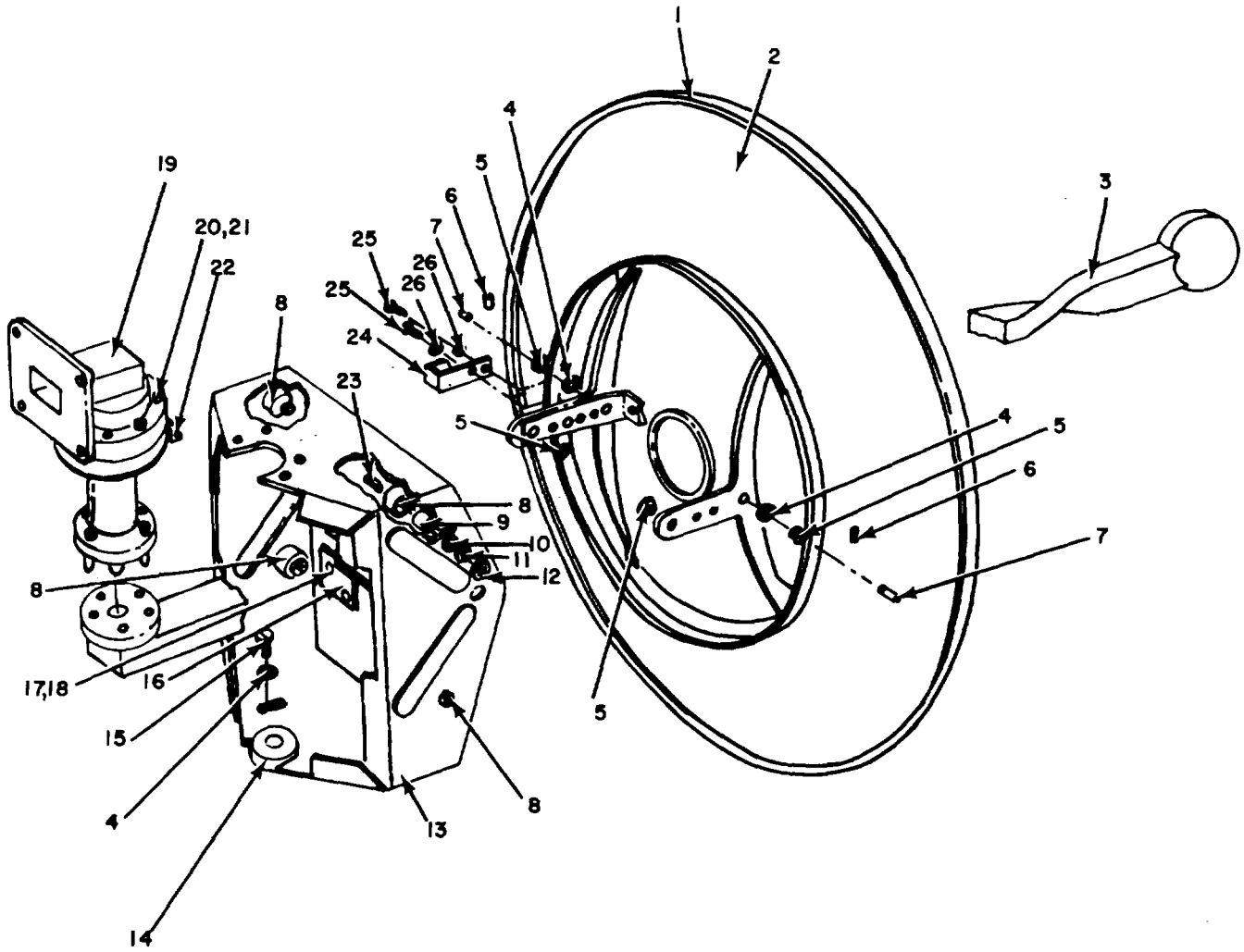

NOTE FOR COMPLETE REFERENCE DESIGNATION  
PREFIX WITH A1A3

ELOOS008

Figure 5. Gimbal Assembly (A1A3)

## SECTION II

TM 11-5841-241-34P-1

(1) ILLUSTRATION		(2)	(3)	(4)	(5)	(6) DESCRIPTION	(7)	(8)
(a) FIG NO.	(b) ITEM NO.	SMR CODE	NATIONAL STOCK NUMBER	PART NUMBER	FSCM	USABLE ON CODE	U/M	QTY INC IN UNIT
						GROUP 0103 GIMBAL ASSEMBLY (A3A1)		
5	1	XDDZZ		563-9722-005	13499	DISH BRACKE .....	EA	1
5	2	PADZZ	5841-00-913-3199	563-4803-00	13499	DISH.....	EA	1
5	3	PADZZ	5841-00-949-6359	412014	80006	WAVEGUIDE ASSEMBLY .....	EA	1
5	4	XDDZZ	5310-00-782-1349	310-0045-00	79007	WASHER FLAT .....	EA	2
5	5	PADZZ	3120-00-965-0460	564-2689-002	13499	BEARING NYLON.....	EA	4
5	6	XDDZZ	5305-00-638-1885	4-48X1-8 6SPLINE OVPT	08664	SETSCREW .....	EA	2
5	7	XDDZZ	5315-00-825-1207	MS516555-627	96906	PIN, STRAIGHT.....	EA	2
5	8	PADZZ	5340-00-930-7635	563-4860-002	1399	MOUNT RESILIENT.....	EA	4
5	9	XDDZZ		541-6060-002	13499	SLEEVE SPACING .....	EA	4
5	10	XDDZZ		310-0048-007	9807	WASHER FLAT .....	EA	12
5	11	XDDZZ	5310-00-933-8119	310-0283-000	70318	WASHER, LOCK .....	EA	4
5	12	XDDZZ	5310-00-527-4089	P313-0046-000	77250	NUT PLAIN HEXAGON.....	EA	4
5	13	XDHZZ		779-5248-001	13499	GIMBAL MODIFIED.....	EA	1
5	14	PADZZ	3040-00-928-9285	63-9712-003	13499	PLATE RETAINING SHA .....	EA	1
5	15	XDDZZ	5305-00-054-5649	MS51957-15	96906	SCREW MACHINE.....	EA	2
5	16	XDDZZ		563-4864-002	L3499	CLAMP FEED.....	EA	4
5	17	XDDZZ		68NM40	72962	NUT SELF LOCKIN.....	EA	8
5	18	XDDZZ	5305-00-054-5650	MS51957-16	96906	SCREW MACHINE.....	EA	8
5	19	PADZZ	5985-00-127-8669	11576-1	80006	COUPLER ROTOR .....	EA	1
5	20	XDDZZ		324-0050-000	08664	SCREW CAP SOCKET .....	EA	9
5	21	XDDZZ		310-0278-000	70318	WASHER LOCK .....	EA	9
5	22	PADZZ	5355-00-900-0416	63-4863-002	13499	POINTER DIAL.....	EA	1
5	23	XDDZZ	5305-00-054-6672	MS51957-1	96906	SCREW MACHINE.....	EA	4
5	24	XDDZZ		563-4869-002	13499	INDICATOR.....	EA	1
5	25	XDDZZ	5305-00-05-5635	MS51957-1	96906	SCREW MACHINE.....	EA	2
5	26D	XDDZZ	53L-00-928-2690	MS35338-134	96906	WASHER LOCK .....	EA	2
					<b>19</b>			

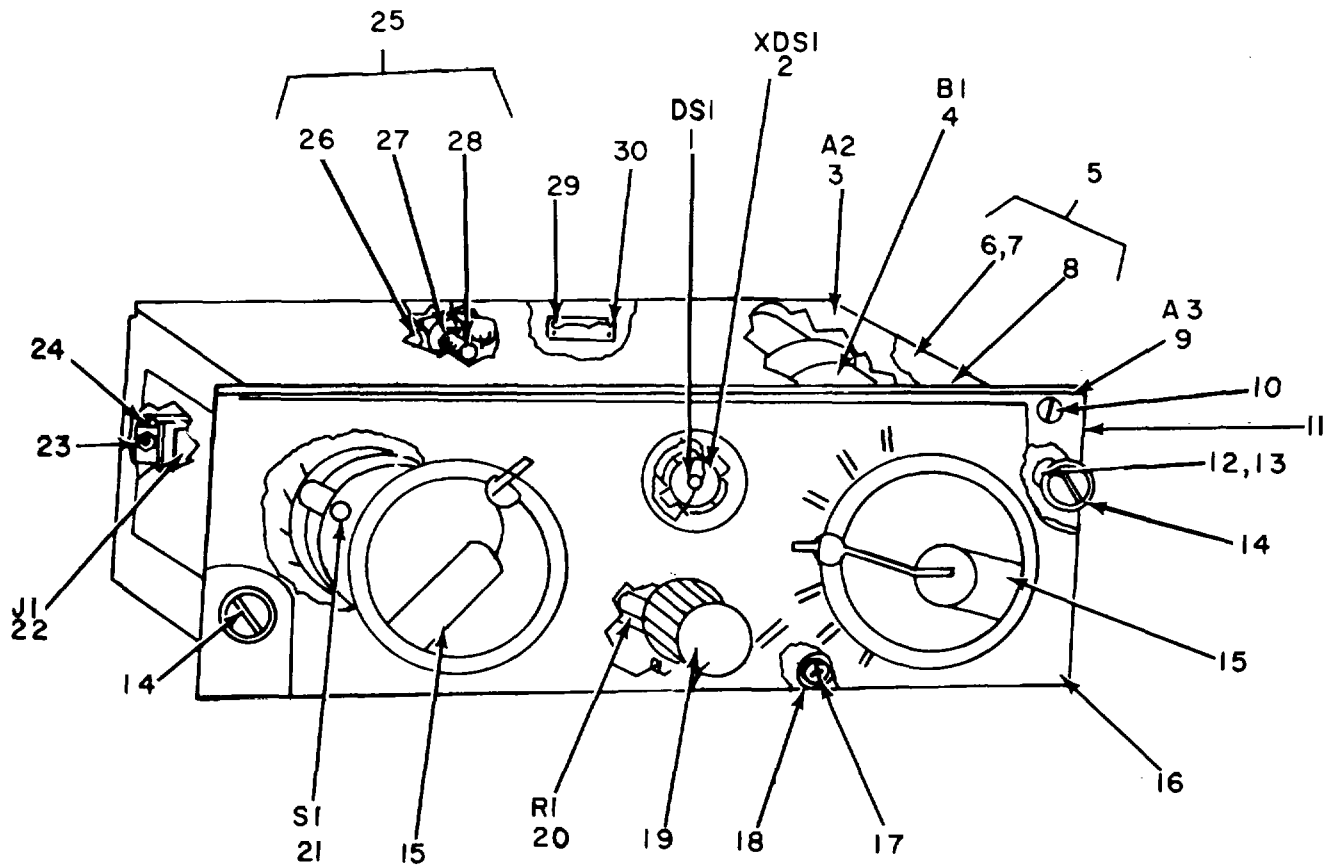

NOTE: FOR COMPLETE REFERENCE DESIGNATION  
 PREFIX WITH A2.

ELOOS009

Figure 6. Control, Radio Set C-4881/APN-158 (A2)

SECTION II

TM 11-5841-241-34P-1

(1) ILLUSTRATION		(2)	(3)	(4)	(5)	(6) DESCRIPTION	(7)	(8)
(a) FIG NO.	(b) ITEM NO.	SMR CODE	NATIONAL STOCK NUMBER	PART NUMBER	FSCM	USABLE ON CODE	U/M	QTY INC IN UNIT
						GROUP 02 CONTROL. RADIO SET C-4881/APN-158 (2)		
6	1	PAOZZ	6240-00-080-2012	MS25237-327-15	96906	LAMP INCANDESCENT.....	EA	1
6	2	PAHZZ	6210-00-299-6656	MS25010A11A	96906	LIGHT INDICATOR .....	EA	1
6	3	XDHHH		556-9944-007	13499	COVER ASSEMBLY.....	EA	1
6	4	PAHZZ	5990-00-774-6295	563-5048-002	13499	SYNCHRONIZER, .....	EA	1
6	5	XDHHH		556-9944-006	13499	CHASSIS ASSEMBLY.....	EA	1
6	6	XDHZZ		22NM40	72962	NUT SELF-LOCKIN.....	EA	8
6	7	XDHZZ	5310-00-782-1349	310-0045-00	79807	WASHER FLAT .....	EA	8
6	8	XDHZZ		556-9944-002	13499	CHASSIS ELECTRICAL.....	EA	1
6	9	XDHZZ		556-9944-005	13499	PLATE ASSEMBLY .....	EA	1
6	10	XDHZZ	5305-00-957-2383	MS24693S3	96906	SCREW MACHINE.....	EA	4
6	11	XDHZZ		556-9944-001	13499	PLATE RADAR CONTROL .....	EA	1
6	12	XDHZZ		PC3 1-2CADPL	72794	CUP .....	EA	2
6	13	XDHZZ		PS3 1-2CADPL	72794	SPRING .....	EA	2
6	14	XDHZZ		PF3 1-2-38CDPL	72794	STUD ASSEMBL.....	EA	2
6	15	PAOZZ	5355-00-993-0760	MS25169P28	96906	KNOB .....	EA	2
6	16	XDHZZ		556-9879-001	13499	PANEL CONTROL .....	EA	1
6	17	XDHZZ		361-616-3735	18412	SCREW ASSEMBLED .....	EA	2
6	18	XDHZZ	5340-00-208-4676	NCN6-1-4	07886	NUT CAPTIVE.....	EA	2
6	19	PAOZZ	5355-00-850-9799	591L528-ONB	96906	KNOB .....	EA	1
6	20	PAHZZ	5905-00-539-5013	RV5NAXSD252B	81349	RESISTOR VARIABLE.....	EA	1
6	21	PAHZZ	5930-00-930-7477	242703FL	76854	SWITCH ROTARY .....	EA	1
6	22	PAHZZ	5935-00-173-7748	DA-15P	71468	CONNECTO .....	EA	1
6	23	XDHZZ	5935-00-898-0494	20418-2	71468	SCREW ASSEMBLED .....	EA	2
6	24	XDHZZ	5940-00-644-8722	4007-4HT	77147	TERMINAL LUG .....	EA	1
6	25	PAHHH	5325-00-285-2017	2600-1	71286	STUD ASSEMBL.....	EA	1
6	26	XDHZZ	5320-00-117-6938	MS20426AD3-4	96906	RIVET SOLID .....	EA	2
6	27	XDHZZ	5325-00-505-4798	212-12	7L286	RECEPTACLE TURNLOCK.....	EA	1
6	28	PAHZZ	5310-00-337-8329	2600LW	71286	PUSH ON NUT.....	EA	1
6	29	XDHZZ		280-1254-000	12998	PLAT.....	EA	1
6	30	XDHZZ	5320-00-894-2052	MS16535-65	96906	RIVET TUBULAR .....	EA	4
					<b>21</b>			

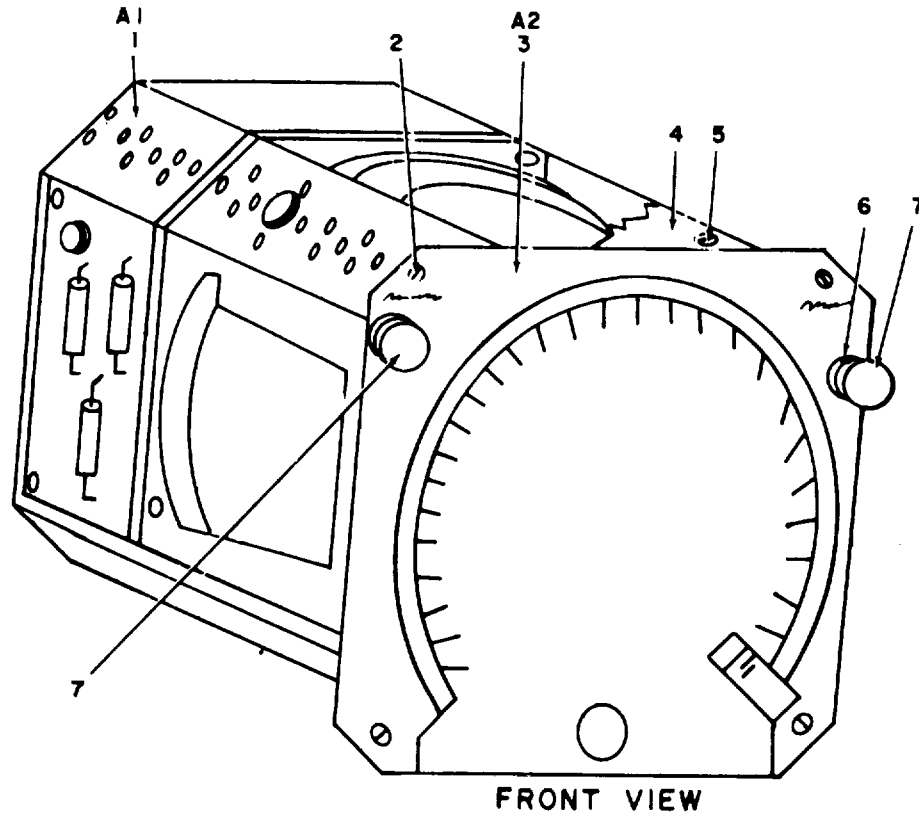

NOTE : FOR COMPLETE REFERENCE DESIGNATION PREFIX WITH A3.

E L O O S O I O

Figure 7. Indicator, Azimuth Range IP-724A/APN-158 (A3) (Sheet 1 of 3)

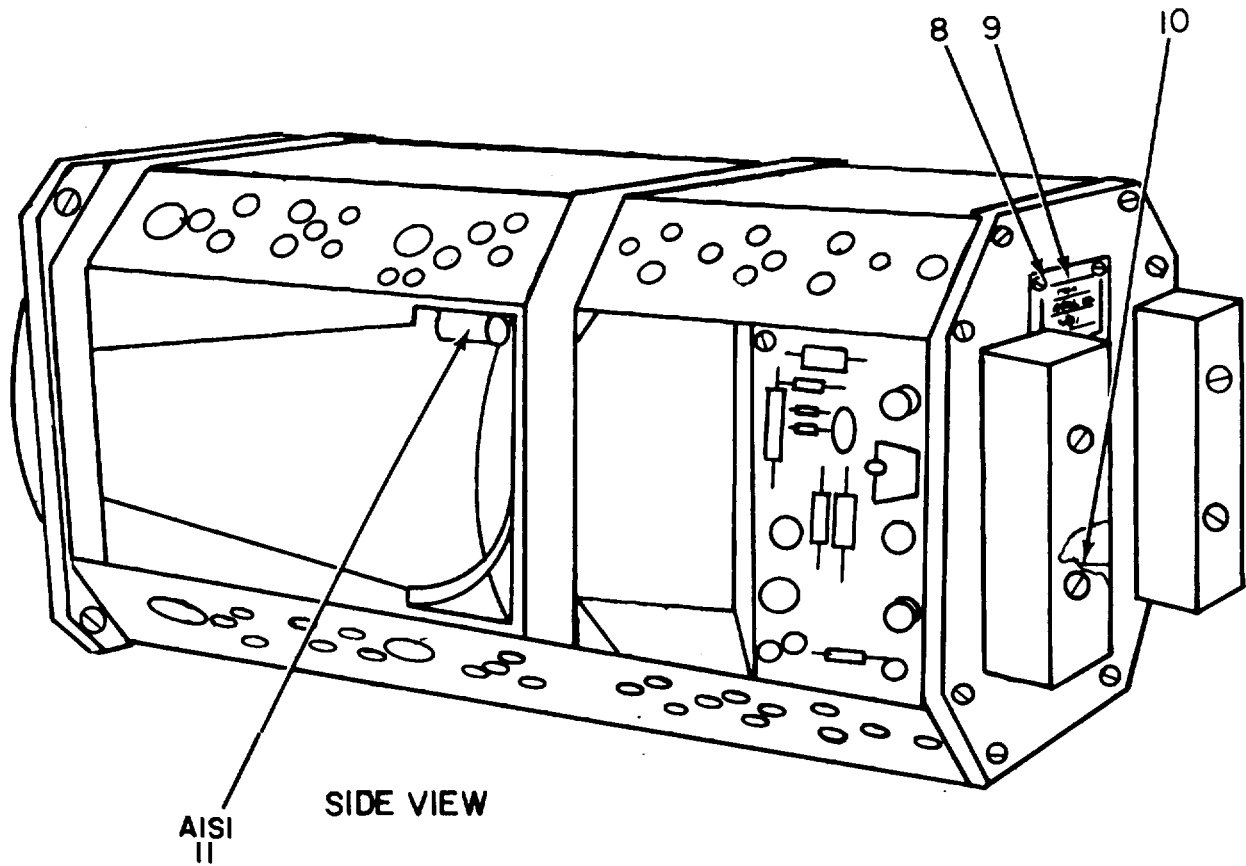

NOTE: FOR COMPLETE REFERENCE DESIGNATION  
PREFIX WITH A3.

ELOOS011

Figure 7. Indicator, Azimuth-Range IP-724A/APN-158 (A3) (Sheet 2 of 3).



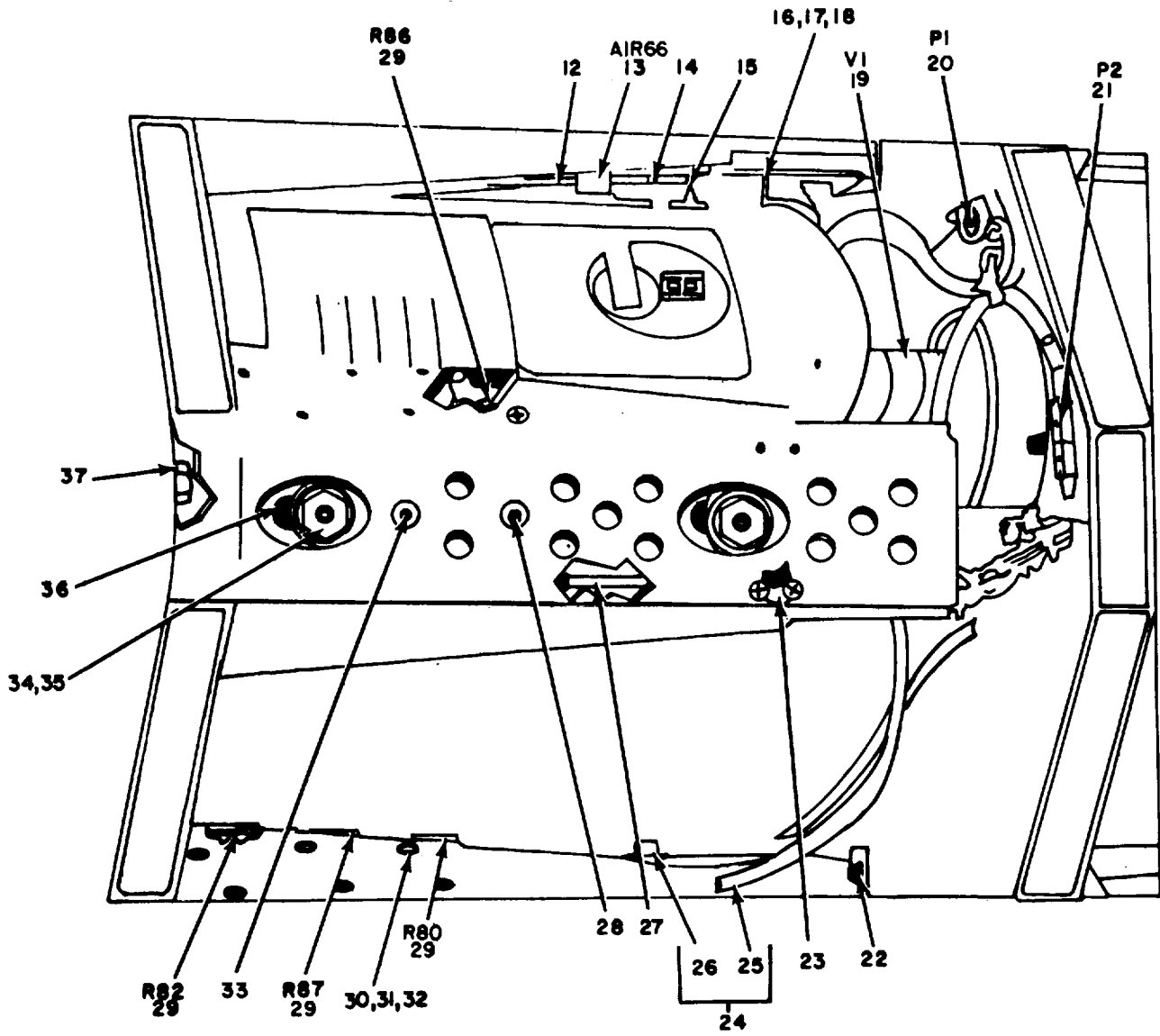

PARTIAL SIDE VIEW

NOTE: FOR COMPLETE REFERENCE DESIGNATION  
PREFIX WITH A3

ELOOS012

Figure 7. Indicator, Azimuth Range IP-724A/APN-158 (A3) (Sheet 3 of 3).

## SECTION II

TM 11-5841-241-34P-1

(1) ILLUSTRATION		(2)	(3)	(4)	(5)	(6) DESCRIPTION	(7)	(8)
(a) FIG NO.	(b) ITEM NO.	SMR CODE	NATIONAL STOCK NUMBER	PART NUMBER	FSCM	USABLE ON CODE	U/M	QTY INC IN UNIT
						GROUP 03 INDICATOR, AZIMUTH-RANGE IP-724A/APN-158 (A3)		
7	1	XDHHH		776-5377-001	13499	CHASSIS INDICATOR .....	EA	1
7	2	XDHZZ		P342-0026-000	77250	SCREW MACHINE.....	EA	8
7	3	XDHHH		7-5376-00L	13499	FILTER ASSEMBLY.....	EA	1
7	4	XDHZZ		781-1135-001	13499	COVER INDICATOR .....	EA	2
7	5	XDHZZ		P330-3598-000	7250	SCREW MACHINE.....	EA	6
7	6	XDHZZ	5305-00-685-7329	4-40X1-8 6SPLINE 416S	08664	SETSCREW .....	EA	12
7	7	PAHZZ	5355-00-930-7487	565-5503-002	13499	KNOB, SHOULDERED.....	EA	2
7	8	XDHZZ		2X1-8PANHDTYPEBO ADPL	45722	SCREW TAPPIN .....	EA	2
7	9	XDHZZ		770-555-000	13499	PLAT.....	EA	1
7	10	XDHZZ		791-0688-001	L3499	PLATE DESIGNATION.....	EA	1
7	11	PAHZZ	5930-00-019-3095	38GM3	15909	SWITCH ROTARY .....	EA	1
7	12	XDHZZ		565-2401-002	13499	SHAFT VARIABLE .....	EA	1
7	13	XDHZZ		380-1635-000	01121	RESISTOR VARIABLE.....	EA	1
7	14	PAHZZ	3010-00-899-9038	564-2125-002	13499	COUPLER SHAFT.....	EA	2
7	15	XDHZZ		564-9908-002	13499	BRACKET VARIABLE .....	EA	1
7	16	XDHZZ	5310-00-935-8963	P33-0271-00	77250	NUT PLAIN HEXAGON.....	EA	1
7	17	XDHZZ	535-00-766-2422	551959-1	96906	SCREW MACHINE.....	EA	4
7	18	XDHZZ	5310-400-543-270	535333-74	96906	WASHER LOCK .....	EA	1
7	19	PAHZZ	5960-00-923-2159	H1116AP20	00816	ELECTRON TUBE.....	EA	1
7	20	PAHZZ	5935-00-90L-7026	JF3SPAOD	81312	CONNECTOR ASSEMBL.....	EA	1
7	21	PAHZZ	5935-00-853-4282	JF2P	81312	CONNECTO .....	EA	1
7	22	XDHZZ	5310-00-050-6833	R22NCFMA1-40	72962	NUT SELF-LOCKING SP .....	EA	8
7	23	XDHZZ		5642640-002	13499	BRACKET SWITCH .....	EA	1
7	24	XDHHH		564-2237-004	13499	BRACE FRONT STAKED.....	EA	1
7	25	XDHZZ		564-2236-004	13499	BRACE FRONT STAKED.....	EA	1
7	26	XDHZZ	5305-00-054-5647	MS51957-13	96906	SCREW MACHINE.....	EA	1
7	27	XDHZZ		564-2627-002	13499	SHAFT SWITCH RANGE .....	EA	1
7	28	XDHZZ		R12NFM-82	72962	NUT SELF-LOCKING .....	EA	4
7	29	PAHZZ	5905-00-79-2582	RH500DSROOF	91637	RESISTOR FIXED WIRE .....	EA	4
7	30	XDHZZ		334-124-000	95548	NUT PLAIN HEXAGON.....	EA	8
7	31	XDHZZ	5305-00-727-8833	MS5959-3	96906	SCREW MACHINE.....	EA	8
7	32	XDHZZ		310-0070-000	79807	WASHER LOCK .....	EA	8
7	33	XDHZZ		563-5118-002	13499	NUT RIVET.....	EA	8
7	34	XDHZZ	5310-0-260-6887	P313-0083-000	77250	NUT PLAIN HEXAGON.....	EA	8
7	35	XDHZZ		310-000-000	79807	WASHER FLAT .....	EA	16
7	36	XDHZZ		564I7959-002	13499	FASTENER TUBE.....	EA	8
2	37	XDHZZ		R12NFMA1-62	72962	NUT SELF-LOCKING.....	EA	8

25/(26 blank)

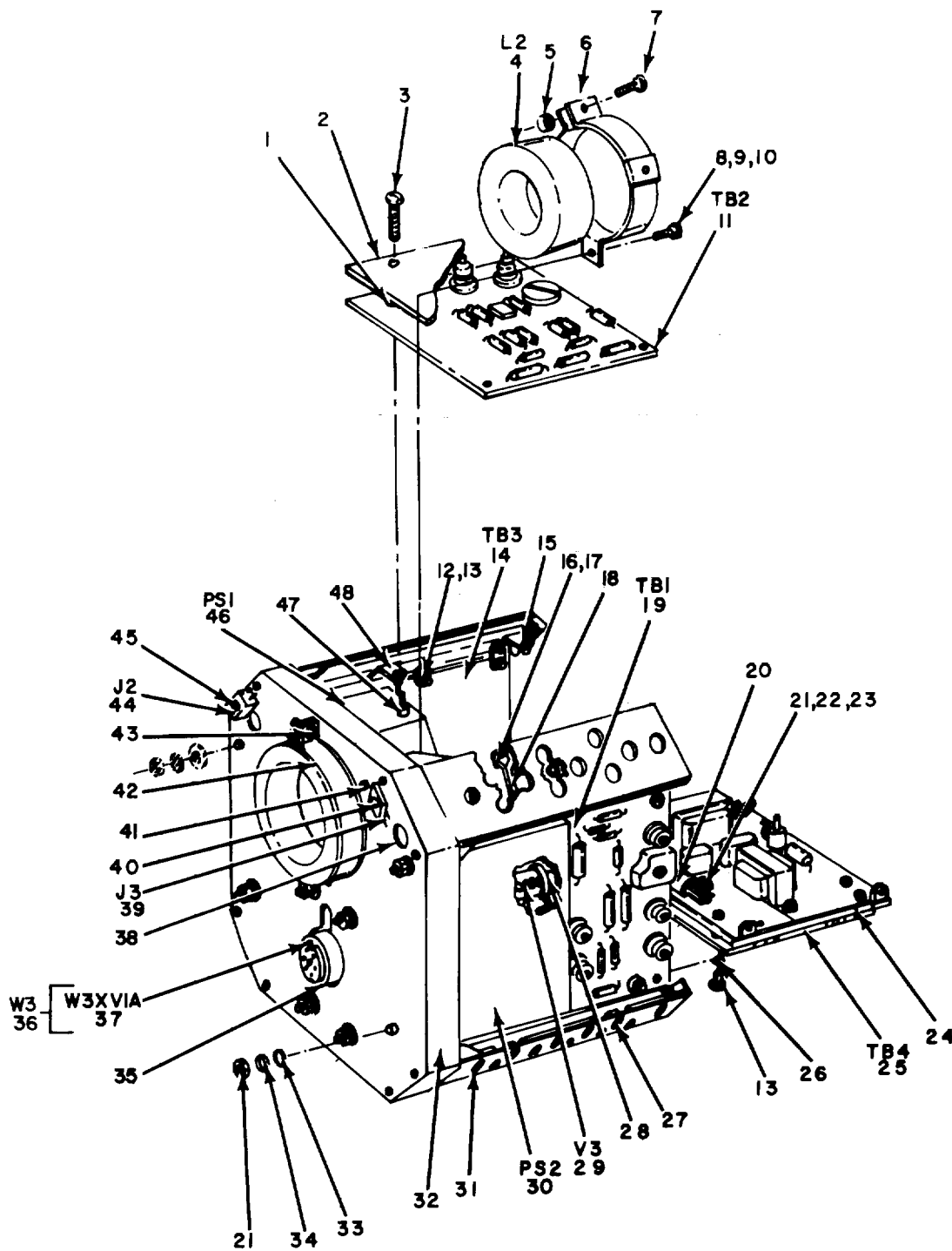

EXPLODED VIEW

NOTE: FOR COMPLETE REFERENCE DESIGNATION  
 PREFIX WITH A3A1

ELO0S013

Figure 8. Chassis, Indicator Assembly (A3A1) (Sheet 1 of 2).

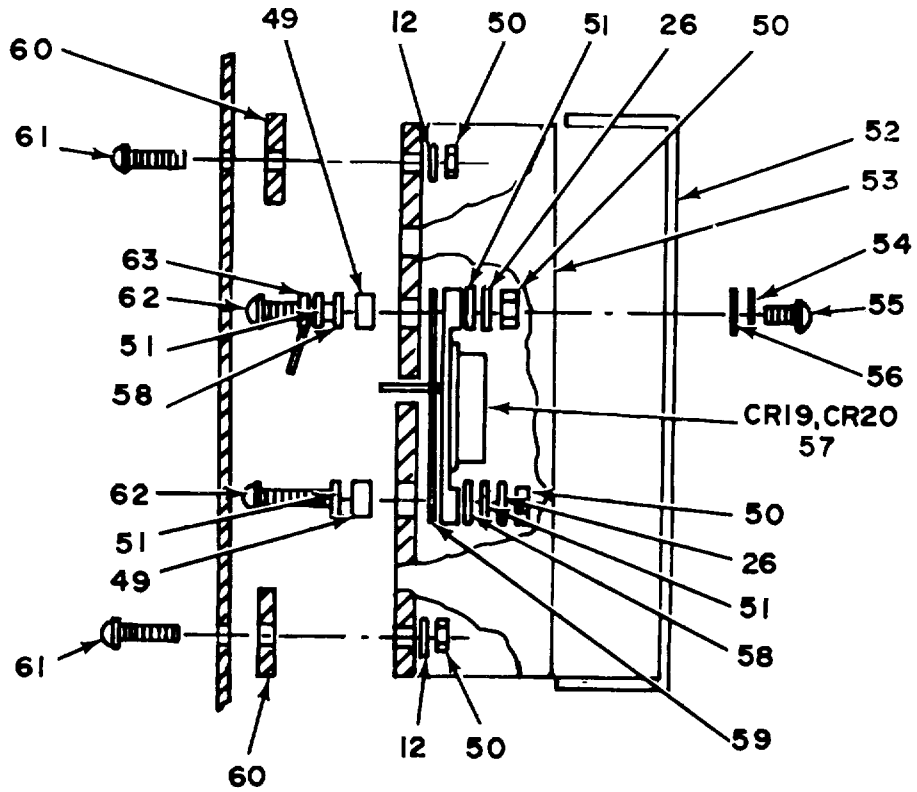

**MATCHED DIODE SET**

**NOTE FOR COMPLETE REFERENCE DESIGNATION  
PREFIX WITH A3A1**

**ELOOS014**

*Figure 8. Chassis, Indicator Assembly (A3A1) (Sheet 2 of 2) .*

(1) ILLUSTRATION		(2)	(3)	(4)	(5)	(6) DESCRIPTION	(7)	(8)
(a) FIG NO.	(b) ITEM NO.	SMR CODE	NATIONAL STOCK NUMBER	PART NUMBER	FSCM	USABLE ON CODE	U/M	QTY INC IN UNIT
						GROUP 0301 CHASSIS, INDICATOR ASSEMBLY (A3A1 0		
8	1	XDHZZ		541-5983-002	13499	SPACER, SLEEVE .....	EA	4
8	2	XDHZZ		758-0338-001	13499	COVER, HIGH VOLTAGE .....	EA	1
8	3	XDHZZ	5305-00-727-8831	MS51959-19	96906	SCREW, MACHINE .....	EA	4
8	4	PAHZZ	5950-00-930-7542	564-2247-003	13499	COIL, TUBE DEFLECTIO .....	EA	1
8	5	XDHZZ		R12NCFMA1-62	72962	NUT, SELF-LOCKIN .....	EA	1
8	6	XDHZZ		564-2253-003	13499	CLAMP, YOKE .....	EA	1
8	7	XDHZZ	5305-00-054-6653	NS51957-29	96906	SCREW, MACHINE .....	EA	1
8	8	XDHZZ	5310-00-616-8660	P313-0045-000	77250	NUT, PLAIN, HEXAGON .....	EA	3
8	9	XDHZZ	5305-00-054-6650	MS51957-26	96906	SCREW, MACHINE .....	EA	3
8	10	XDHZZ	5310-00-929-6395	MS35338-136	96906	WASHER, LOCK .....	EA	11
8	11	PAHHH	5841-00-776-0749	758-0336-001	13499	CIRCUIT CARD .....	EA	1
8	12	XDHZZ		506-5907-003	13499	WASHER, FLAT .....	EA	12
8	13	XDHZZ	5305-00-054-5647	MS51957-13	96906	SCREW, MACHINE .....	EA	4
8	14	PAHHH	5940-00-245-8590	7785379001	13499	TERMINAL BOARD .....	EA	1
8	15	XDHZZ	5310-00-050-6833	R22NCFMA1-40	72962	NUT, SELF-LOCKING, SP .....	EA	17
8	16	XDHZZ	5305-00-054-5646	MS51957-12	96906	SCREW, MACHINE .....	EA	8
8	17	XDHZZ		562-0855-002	13499	NUT, RIVET .....	EA	4
8	18	XDHZZ		564-2633-002	13499	BRACKET, LEFT HAND .....	EA	1
8	19	PAHHH	5940-00-245-8593	778-5380-001	13499	TERMINAL BOARD .....	EA	1
8	20	XDHZZ	5340-00-007-6040	HPSN	09922	CLAMP, LOOP .....	EA	1
8	21	XDHZZ	5310-00-616-8660	P313-0045-000	77250	NUT, PLAIN, HEXAGON .....	EA	12
8	22	XDHZZ	5305-00-054-6652	MS51957-28	96906	SCREW, MACHINE .....	EA	2
8	23	XDHZZ	5310-00-531-9514	310-6360-00	79807	WASHER, FLAT .....	EA	1
8	24	XDHZZ		540-9035-003	13499	POST .....	EA	4
8	25	PAHHH	5841-00-900-8101	565-5587-004	13499	CIRCUIT CARD .....	EA	1
8	26	XDHZZ	5310-00-933-8118	MS35338-135	96906	WASHER, LOCK .....	EA	4
8	27	XDHZZ		563-5118-002	13499	NUT, RIVET .....	EA	4
8	28	PAHZZ	5841-00-930-7230	TR6-226015B	98978	INSERT, ELECTRON .....	EA	1
8	29	PAHZZ	5960-00-947-2746	7234	42983	ELECTRON TUBE .....	EA	1
8	30	PAHZZ	5841-00-773-8045	999-4516-400	96175	POWER SUPPLY .....	EA	1
8	31	XDHZZ		56-2240-004	13499	BRACE, INTERNAL .....	EA	1
8	32	XDHZZ		564-2239-004	13499	BRACE, INTERNAL .....	EA	1
8	33	XDHZZ		310-0048-00	79807	WASHER, FLAT .....	EA	4
8	34	PAHZZ	5310-00-929-6395	MS35338-136	96906	WASHER, LOCK .....	EA	4
8	35	PAHZZ	5935-00-496-6383	769-0866-001	13499	COVER, SOCKET .....	EA	1
8	36	PAHHH	5995-00-866-5879	565-5566004	13499	CABLE, FLOOD GUN .....	EA	1
8	37	PAHZZ	5935-00-930-7808	111-01-10-012	71785	SOCKET, ELECTRON .....	EA	1
8	38	XDHZZ		A951NIPL	57779	EYELET, METALLIC .....	EA	2
					<b>29</b>			

## SECTION II

TM 11-5841-241-34P-1

(1) ILLUSTRATION		(2)	(3)	(4)	(5)	(6) DESCRIPTION	(7)	(8)
(a) FIG NO.	(b) ITEM NO.	SMR CODE	NATIONAL STOCK NUMBER	PART NUMBER	FSCM	USABLE ON CODE	U/M	QTY INC IN UNIT
8	39	XDHZZ	5935-00-813-8579	JF2S	81312	CONNECTOR.....	EA	1
8	40	XDHZZ	5305-00-764-2964	MS51959-4	96906	SCREW, MACHINE.....	EA	1
8	41	XDHZZ	5310-00-826-3540	R22NCFMA1-26	72962	NUT, SELF-LOCKIN.....	EA	2
8	42	PAHZZ	5841-00-126-6261	564-2639-002	13499	ADJUSTER, YOKE.....	EA	1
8	43	XDHZZ	5305-00-054-5649	MS51957-15	96906	SCREW, MACHINE.....	EA	1
8	44	PAHZZ	5935-00-892-9682	JF3P-1S-ACD	81312	CONNECTOR, PLUG.....	EA	1
8	45	XDHZZ	5305-00-763-3356	MS51959-5	96906	SCREW, MACHINE.....	EA	1
8	46	PAHZZ	5841-00-773-8044	999-4502-400	96175	POWER SUPPLY.....	EA	1
8	47	XDHZZ		R12NCFMA1-82	72962	NUT, SELF-LOCKIN.....	EA	4
8	48	XDHZZ		564-2635-002	13499	BRACKET, RIGHT HAND.....	EA	1
8	49	XOHZZ		769-7039-003	13499	BUSHING, INSULATING.....	EA	4
8	50	XDHZZ	5310-00-271-4642	MS35649-44	96906	NUT, PLAIN, HEXAGON.....	EA	8
8	51	XDHZZ		506-5907-000	13499	WASHER, FLAT.....	EA	8
8	52	XDHZZ		758-0296-001	13499	COVER.....	EA	2
8	53	XDHZZ		758-0297-001	13499	HEAT SINK.....	EA	2
8	54	XDHZZ		310-6320-00	79807	WASHER, FLAT.....	EA	4
8	55	XDHZZ	5305-00-054-5636	MS51957-2	96906	SCREW, MACHINE.....	EA	4
8	56	XDHZZ	5310-00-928-2690	MS35338-134	96906	WASHER, LOCK.....	EA	4
8	57	PAHZZ	5961-00-496-6313	50M56Z1082	04713	SEMICONDUCTOR.....	EA	1
8	58	PAHZZ	5970-00-685-8696	302-0385-000	20999	INSULATOR, WASHER.....	EA	4
8	59	PAHZZ	5970-00-043-2921	DM103	08289	INSULATOR, PLATE.....	EA	2
8	60	XDHZZ		565-5595-002	13499	SPACER.....	EA	4
8	61	XDHZZ	5305-00-054-5652	MS51957-18	96906	SCREW, MACHINE.....	EA	4
8	62	XDHZZ	5305-00-054-5651	MS51957-17	96906	SCREW, MACHINE.....	EA	4
8	63	XDHZZ	5940-00-173-8456	2522-06-00-20	78189	TERMINAL, LUG.....	EA	2
					<b>30</b>			

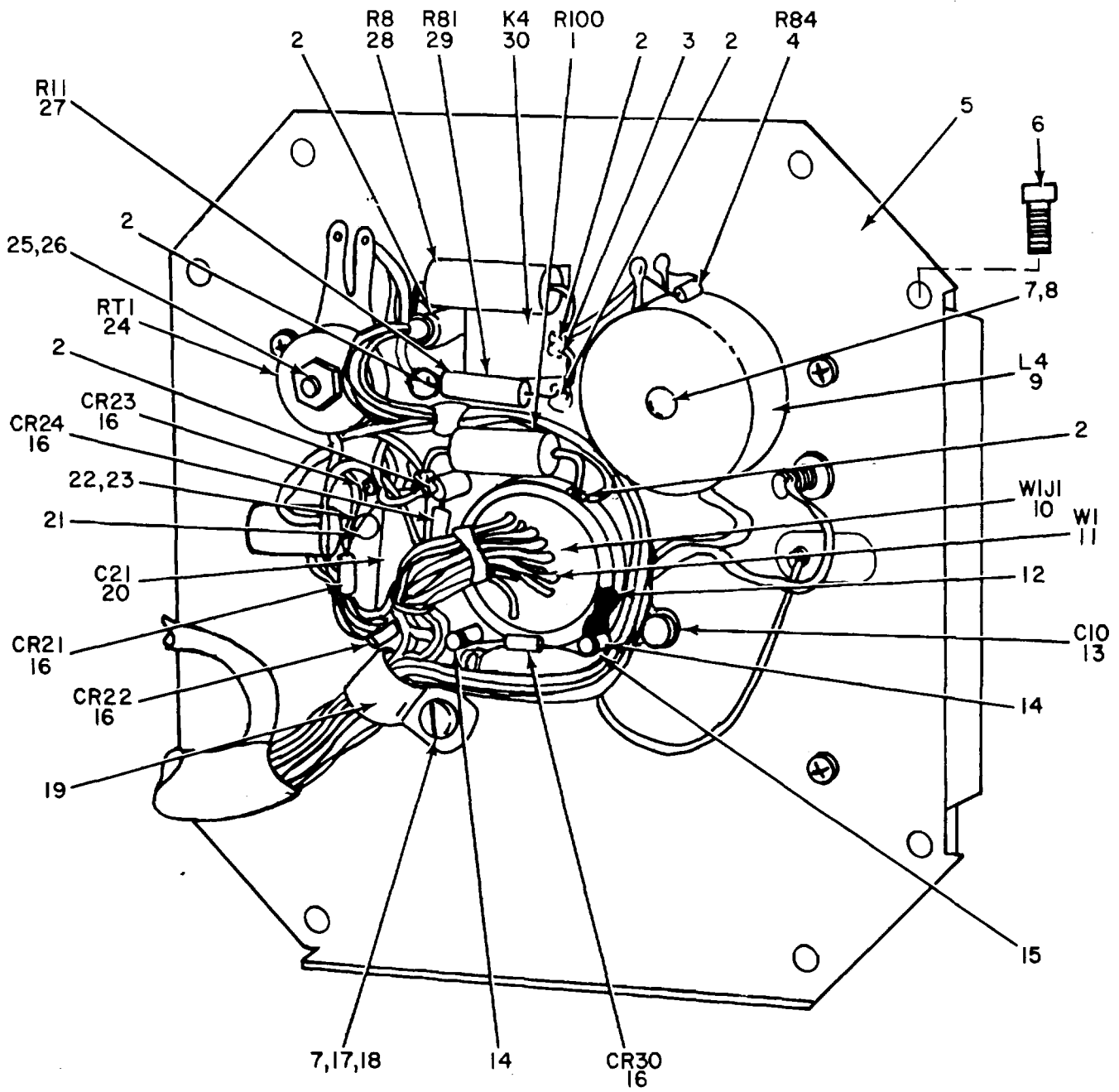

FRONT VIEW

NOTE: FOR COMPLETE REFERENCE DESIGNATION  
PREFIX WITH A3A1.

EL00S015

Figure 9. Chassis, Indicator Assembly (A3A1), Braces (Sheet 1 of 2),

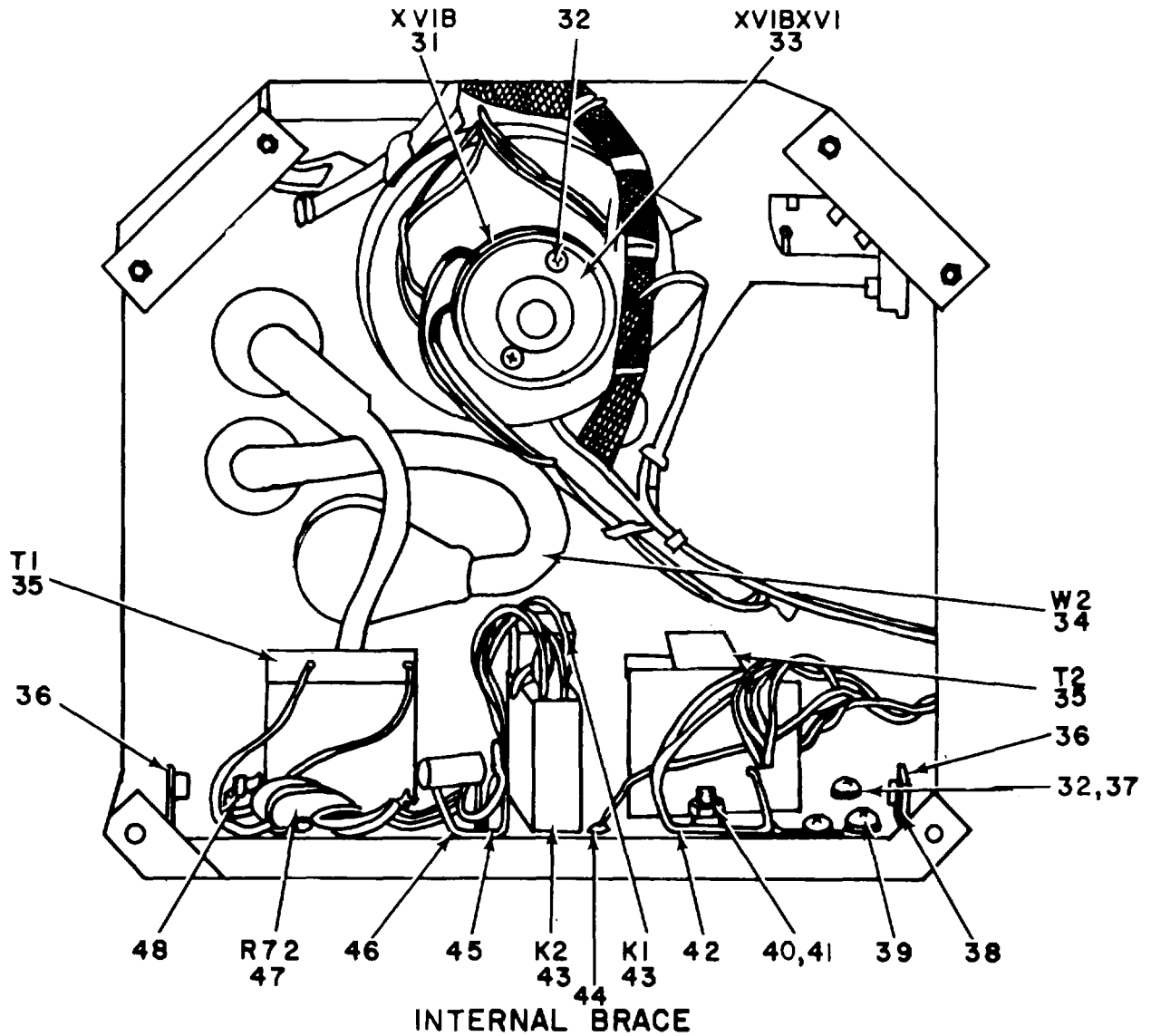

**NOTE: FOR COMPLETE REFERENCE DESIGNATION PREFIX WITH A3A1.**

**ELOOS016**

*Figure 9. Chassis, Indicator Assembly (A3A1) Braces, (Sheet 2 of 2).*



## SECTION II

TM 11-5841-241-34P-1

(1) ILLUSTRATION		(2)	(3)	(4)	(5)	(6) DESCRIPTION	(7)	(8)
(a) FIG NO.	(b) ITEM NO.	SMR CODE	NATIONAL STOCK NUMBER	PART NUMBER	FSCM	USABLE ON CODE	U/M	QTY INC IN UNIT
9	1	PAHZZ	5905-00-763-7754	RCR42G150JS	61349	RESISTOR, FIX.....	EA	1
9	2	XDHZZ		ST1050-30	95238	TERMNAL, STUD.....	EA	6
9	3	XDHZZ	5305-00-777-6039	MS51959-12	96906	SCREW, MACHINE.....	EA	4
9	4	PAHZZ	5905-00-247-2349	RCR07G152KS	61349	RESISTOR, FIXE.....	EA	1
9	5	XDHZZ		565-5594-004	13499	PLATE, COVER, REAR.....	EA	1
9	6	XDHZZ	5305-00-054-5647	MS51957-13	96906	SCREW, MACHINE.....	EA	10
9	7	XDHZZ	5305-00-054-6652	MS51957-28	96906	SCREW, MACHINE.....	EA	2
9	8	XDHZZ		310-048-00	79807	WASHER, FLAT.....	EA	2
9	9	PAHZZ	5950-00-777-4813	MP930-22B	95105	COIL, RADIO FREOUENC.....	EA	1
9	10	PAHZZ	5935-00-087-8049	PT02A18-32P	77820	CONNECTO.....	EA	1
9	11	XDHHH		565-5555-005	13499	CABLE, MAIN.....	EA	1
9	12	XDHZZ	5940-00-173-8456	2522-06-00-20	78189	TERMNAL, LUG.....	EA	1
9	13	XDHZZ		2C067104X0101A3	56289	CAPACITOR, FIXE.....	EA	1
9	14	XDHZZ		ST1050-34	95238	TERMINAL, STUD.....	EA	2
9	15	XDHZZ	5305-00-054-5648	MS51957-14	96906	SCREW, MACHINE.....	EA	2
9	16	PAHZZ	5961-00-087-6047	1N645	77068	SEMICONDUCTOR.....	EA	5
9	17	XDHZZ	5310-00-616-8660	P313-0045-00	77250	NUT, PLAIN, HEXAGON.....	EA	1
9	18	XDHZZ	5310-00-531-9514	310-6360-00	79807	WASHER, FLAT.....	EA	1
9	19	XDHZZ	5340-00-007-6040	HP5N	09922	CLAMP, LOOP.....	EA	1
9	20	PAHZZ	5910-00-154-0547	150D476X9035S2	56289	CAPACITOR, FIXE.....	EA	1
9	21	XDHZZ	5940-00-877-8430	TF300	98291	TERMINAL, STUD.....	EA	4
9	22	XDHZZ	5305-00-054-5636	MS51957-2	96906	SCREW, MACHINE.....	EA	4
9	23	XDHZZ	531-00-928-2690	MS35338-134	96906	WASHER, LOCK.....	EA	4
9	24	PAHZZ	5905-00-900-4078	9RT1A1	02989	RESISTOR, THERMAL.....	EA	1
9	25	XDHZZ	5310-00-934-9761	MS35649-264	96906	NUT, PLAIN, HEXAGON.....	EA	1
9	26	XDHZZ	5305-00-054-6656	MS51957-32	96906	SCREW, MACHINE.....	EA	1
9	27	PAHZZ	5905-00-247-8722	RCR32G271KS	81349	RESISTOR, FIXE.....	EA	1
9	28	PAHZZ	5905-00-988-1923	RW67V910	81349	RESISTOR, FIXED, WIRE.....	EA	1
9	29	PAHZZ	5905-00-847-3470	CW2C23X0D 5R000J	91637	RESISTOR, FIXED, WIRE.....	EA	1
9	30	PAHZZ	5945-00-060-8107	3SAE2019A3	01526	RELAY, ARMATURE.....	EA	1
9	31	XDHHH		758-0438-001	13499	SOCKET, ELECTRON.....	EA	1
9	32	XDHZZ	5305-00-054-5646	MS51957-12	96906	SCREW, MACHINE.....	EA	11
9	33	PAHZZ	5935-00-892-9727	7550-0049	94991	SOCKET, ELCTRON.....	EA	1
9	34	PAHZZ	5995-00-775-1737	426-5323-000	13499	LEAD ASSEMBL.....	EA	1
9	35	PAHZZ	5950-00-775-1672	76-087-62	71590	TRANSFORME.....	EA	2
9	36	XDHZZ		564-2642-002	13499	BAR, SPACING.....	EA	2
9	37	XDHZZ	5310-00-933-8118	MS35338-135	96906	WASHER, LOCK.....	EA	13
9	38	XDHZZ		564-2626-003	13499	PLATE, TRANSFORMER.....	EA	1
9	39	XDHZZ	5310-00-050-6833	R22NCFMA1-40	72962	NUT, SELF-LOCKING, SP.....	EA	1
9	40	XDHZZ	5305-00-054-6651	MS51957-27	96906	SCREW, MACHINE.....	EA	3
					<b>33</b>			

SECTION II

TM 11-5841-241-34P-1

(1) ILLUSTRATION		(2)	(3)	(4)	(5)	(6)	(7)	(8)
(a) FIG NO.	(b) ITEM NO.	SMR CODE	NATIONAL STOCK NUMBER	PART NUMBER	FSCM	DESCRIPTION  USABLE ON CODE	U/M	QTY INC IN UNIT
9	41	XDHZZ	5310-00-929-6395	MS35338-136	96906	WASHER, LOCK .....	EA	4
9	42	XDHZZ	5940-00-682-2477	MS77068-1	96906	TERMINAL, LUG .....	EA	1
9	43	PAHZZ	5945-00-850-6533	3SAF1131	01526	RELAY ARMATURE.....	EA	2
9	44	XDHZZ	5310-00-271-4642	MS35649-44	96906	NUT, PLAIN, HEXAGON.....	EA	4
9	45	XDHZZ	5940-00-238-9758	2A1DB15	92825	TERMINAL, STUD.....	EA	1
9	46	XDHZZ	5940-00-682-2477	2104-D4-01-2520N	78189	TERMINAL, LUG.....	EA	1
9	47	PAHZZ	5905-00-865-1168	4365	44655	RESISTOR, FIXE .....	EA	1
9	48	XDHZZ	5310-00-515-8243	310-0046-000	79807	WASHER, FLAT .....	EA	1
<b>34/(35 blank)</b>								



## SECTION II

TM 11-5841-241-34P-1

(1) ILLUSTRATION		(2)	(3)	(4)	(5)	(6) DESCRIPTION	(7)	(8)
(a) FIG NO.	(b) ITEM NO.	SMR CODE	NATIONAL STOCK NUMBER	PART NUMBER	FSCM	USABLE ON CODE	U/M	QTY INC IN UNIT
						GROUP 030101 TERMINAL BOARD (A3AIT81)		
10	1	PAHZZ	5905-00-781-8675	CM382-97-10	12697	RESISTOR, VARIABLE.....	EA	1
10	2	XDHZZ		310-0419-000	79807	WASHER, FLAT.....	EA	2
10	3	PAHZZ	5961-00-847-5244	1N973B	07688	SEMICONDUCTOR.....	EA	1
10	4	XDHZZ		CM382-97-5	12697	RESISTOR, VARIABLE.....	EA	1
10	5	PAHZZ	5905-00-114-5343	RCR07G182JS	81349	RESISTOR, FIXE.....	EA	1
10	6	PAHZZ	5961-00-787-5305	JAN2N718A	81350	TRANSISTOR.....	EA	2
10	7	PAHZZ	5961-00-087-6047	1N645	77068	SEMICONDUCTOR.....	EA	1
10	8	XDHZZ	5975-00-825-3330	TY13	59730	CLAMP, LOOP.....	EA	2
10	9	PAHZZ	5905-00-120-9154	RCR07G471KS	81349	RESISTOR, FIXE.....	EA	2
10	10	XDHZZ		150-2KPORM5PCT	75042	RESISTOR, VARIABLE.....	EA	1
10	11	XDHZZ		150-10KP0RM5PCT	75042	RESISTOR, VARIABLE.....	EA	2
10	12	PAHZZ	5905-00-982-3324	RW69V561	81349	RESISTOR, FIXED, WIRE.....	EA	2
10	13	PAHZZ	5905-00-271-7378	RCR07G273KS	81349	RESISTOR, FIXE.....	EA	1
10	14	PAHZZ	5905-00-110-7620	RCR07G102KS	81349	RESISTOR, FIXE.....	EA	5
10	15	PAHZZ	5910-00-669-3636	SDB1K01103M	53021	CAPACITOR, FIXE.....	EA	1
10	16	PAHZZ	5905-00-141-0717	RCR07G473JS	81349	RESISTOR, FIXE.....	EA	1
10	17	PAHZZ	5961-00-556-2091	1N270	13327	SEMICONDUCTOR DEVIC.....	EA	1
10	18	PAHZZ	5905-00-240-8802	RCR07G101KS	81349	RESISTOR, FIXE.....	EA	1
10	19	XDHZZ	5310-00-208-3786	P313-0132-000	77250	NUT, PLAIN, HEXAGON.....	EA	2
10	20	XDHZZ	5305-00-054-5648	MS51957-14	96906	SCREW, MACHINE.....	EA	2
10	21	XDHZZ		506-5907-003	13499	WASHER, FLAT.....	EA	3
10	22	XDHZZ	5310-00-933-8118	MS35338-135	96906	WASHER, LOCK.....	EA	2
10	23	PAHZZ	5910-00-726-5003	150D105X0035A2	56289	CAPACITDR, FIXE.....	EA	1
10	24	PAHZZ	5961-00-894-0684	JAN1N758A	81350	SEMICONDUCTOR DEVIC.....	EA	1
10	25	PAHZZ	5999-00-956-4973	A10044DAP	07047	INSULATO.....	EA	2
10	26	PAHZZ	5950-00-775-1656	13082	07388	REACTOR, AUDIO.....	EA	2
10	27	XDHZZ		566-0041-002	13499	SCREW, MACHINE.....	EA	1
					<b>37</b>			



(1) ILLUSTRATION		(2)	(3)	(4)	(5)	(6) DESCRIPTION	(7)	(8)
(a) FIG NO.	(b) ITEM NO.	SMR CODE	NATIONAL STOCK NUMBER	PART NUMBER	FSCM	USABLE ON CODE	U/M	QTY INC IN UNIT
						GROUP 030102 TERMINAL BOARD (A3AIT82)		
11	1	PAHZZ	5905-00-866-8519	CT100-50K	75042	RESISTOR, VARIABLE.....	EA	1
11	2	PAHZZ	5961-00-924-5309	1N972A	07686	SEMICONDUCTOR.....	EA	1
11	3	PAHZZ	5905-00-063-8405	RN6502151F	81349	RESISTOR, FIXED FILM.....	EA	1
11	4	PAHZZ	5910-00-854-7130	41C121A2	56289	CAPACITOR, FIXE.....	EA	2
11	5	PAHZZ	5905-00-883-9198	RN65D1001F	81349	RESISTOR, FIXED, FILM.....	EA	1
11	6	XDHZZ	5999-00-893-0815	31B8	81073	HOOD, PLASTIC.....	EA	5
11	7	PAHZZ	5935-00-767-8187	31-1	81073	JACK, TIP.....	EA	5
11	8	PAHZZ	5905-00-119-3503	RCR07G271JS	81349	RESISTOR, FIXE.....	EA	1
11	9	PAHZZ	5905-00-982-5505	RCR07G564KS	81349	RESISTOR, FIXE.....	EA	14
11	10	XDHZZ	5340-00-559-8846	HP11N	09922	CLAMP, LOOP.....	EA	1
11	11	PAHZZ	5910-00-822-0016	118P47406S4	56289	CAPACITOR, FIXE.....	EA	1
11	12	XDHZZ		500-0249-001	13499	STANDOFF, ROUN.....	EA	1
11	13	XDHZZ	5310-00-208-3786	P313-0132-000	77250	NUT, PLAIN, HEXAGON.....	EA	2
11	14	XDHZZ	5305--00-054-5652	MS5157-18	96906	SCREW, MACHINE.....	EA	1
11	15	XDHZZ	5310-00-782-1349	310-0045-00	79807	WASHER, FLAT.....	EA	1
11	16	XDHZZ		506-5907-003	13499	WASHER, FLAT.....	EA	2
11	17	XDHZZ	5940-00-935-8336	1457-2	71279	TERMINAL, STUD.....	EA	3
11	18	PAHZZ	5910-00-412-2000	CM06FD222J03	81349	CAPACITOR, FIXE.....	EA	1
11	19	PAHZZ	5905-00-114-5339	RCR07G154KS	81349	RESISTOR, FIXE.....	EA	1
11	20	PAHZZ	5905-00-781-8674	CT100-20K	75042	RESISTOR, VARIABLE.....	EA	2
11	21	ZDHZZ	5975-00-825-3330	TYI3	59730	CLAMP, LOOP.....	EA	1
11	22	XDHZZ	5310-00-933-8118	MS35338-135	96906	WASHER, LOCK.....	EA	2
11	23	XDHZZ	5305-00-054-5648	MS51957-14	96906	SCREW, MACHINE.....	EA	1
11	24	PAHZZ	5905-00-978-9026	RN6501782F	81349	RESISTOR, FIXED, FILM.....	EA	2
11	25	PAHZZ	5905-00-116-8556	RCR07G223JS	81349	RESISTOR, FIXE.....	EA	1
11	26	PAHZZ	5910-00-995-0614	CM050FD221J03	81349	CAPACITOR, FIXE.....	EA	1
11	27	PAHZZ	5905-00-964-2376	RN65D1101F	81349	RESISTOR, FIXED, FILM.....	EA	1
					<b>39</b>			

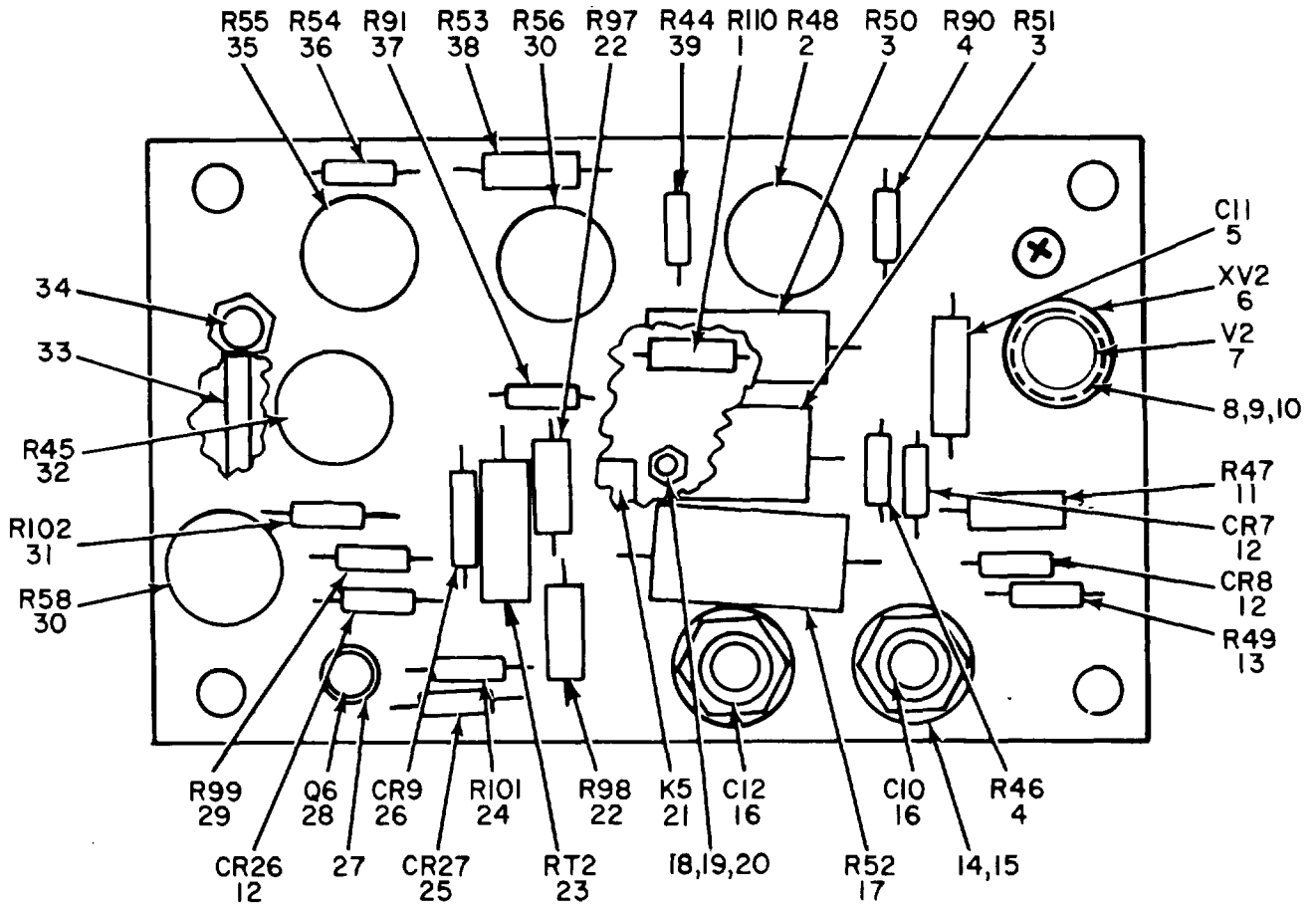

NOTE: FOR COMPLETE REFERENCE DESIGNATION  
 PREFIX WITH A3A1TB3.

ELOOS019

Figure 12. Terminal Board Assembly (A3A1TB3).

(1) ILLUSTRATION		(2)	(3)	(4)	(5)	(6) DESCRIPTION	(7)	(8)
(a) FIG NO.	(b) ITEM NO.	SMR CODE	NATIONAL STOCK NUMBER	PART NUMBER	FSCM	USABLE ON CODE	U/M	QTY INC IN UNIT
						GROUP 030103 TERMINAL BOARD ASSEMBLY  (A3AITB3)		
12	1	PAHZZ	5905-00-824-3162	RCR07G106K5	81349	RESISTOR, FIXE.....	EA	1
12	2	XDHZZ		150-20KP0RM5PCT	75042	RESISTOR, VARIABLE.....	EA	1
12	3	PAHZZ	5905-00-249-4210	RC42GF123K	81349	RESISTOR, FIXE.....	EA	2
12	4	PAHZZ	5905-00-105-7767	RCR07G474JS	81349	RESISTOR, FIXE.....	EA	2
12	5	PAHZZ	5910-00-936-1332	150D685X003582	56289	CAPACITOR, FIXE.....	EA	1
12	6	PAHZZ	5935-00-870-2513	133-65-10-001	71785	SOCKET, ELECTRON.....	EA	1
12	7	PAHZZ	5960-00-852-5544	7586	49671	ELECTRON TUBE.....	EA	1
12	8	XDHZZ	5310-00-208-3786	P313-0132-000	77250	NUT, PLAIN, HEXAGON.....	EA	5
12	9	XDHZZ	5305-00-054-5648	MS51957-14	96906	SCREW, MACHINE.....	EA	3
12	10	XDHZZ	5310-00-933-8118	MS35338-135	96906	WASHER, LOCK.....	EA	3
12	11	PAHZZ	5905-00-784-2220	RL20S273J	81349	RESISTOR, FIXED FILM.....	EA	1
12	12	PAHZZ	5961-00-087-6047	1N645	77068	SEMICONDUCTOR.....	EA	3
12	13	PAHZZ	5905-00-105-7765	RCR07G224KS	81349	RESISTOR, FIXE.....	EA	1
12	14	XDHZZ	5310-00-559-0575	P334-0254-00	77250	NUT, PLAIN, HEXAGON.....	EA	2
12	15	XDHZZ		564-2629-002	13499	WASHER, LOCKING.....	EA	2
12	16	PAHZZ	5910-00-767-3237	186P22404S15	56289	CAPACITOR, FIXE.....	EA	2
12	17	PAHZZ	5905-00-249-3642	RC42GF393J	81349	RESISTOR, FIXE.....	EA	1
12	18	XDHZZ	5310-00-271-4642	MS35649-44	96906	NUT, PLAIN, HEXAGON.....	EA	2
12	19	XDHZZ	5310-00-136-1631	310-6340-00	79807	WASHER, FLAT.....	EA	2
12	20	XDHZZ		310-0278-000	70318	WASHER, LOCK.....	EA	2
12	21	PAHZZ	5945-00-068-0749	3SAE2053A2	01526	RELAY, ARMATURE.....	EA	1
12	22	PAHZZ	5905-00-062-0151	RN60D1622F	81349	RESISTOR, FIXED, FILM.....	EA	2
12	23	XDHZZ		TITM1-4 10K1OPCT	96214	RESISTOR, THERMAL.....	EA	1
12	24	PAHZZ	5905-00-119-3504	RCR07G273JS	81349	RESISTOR, FIXE.....	EA	1
12	25	PAHZZ	5961-00-821-2309	1N751A	07688	SEMICONDUCTOR.....	EA	1
12	26	PAHZZ	5961-00-968-6569	1N9818	07688	SEMICONDUCTOR.....	EA	1
12	27	PAHZZ	5999-00-956-4973	A10044DAP	07047	INSULATOR.....	EA	1
12	28	PAHZZ	5961-00-781-5899	2N2907	07688	TRANSISTOR.....	EA	1
12	29	PAHZZ	5905-00-166-8555	RCR07G153JS	81349	RESISTOR, FIXE.....	EA	1
12	30	XDHZZ		150-50KP0RM5PCT	75042	RESISTOR, VARIABLE.....	EA	2
12	31	PAHZZ	5905-00-110-0388	RCR07G104JS	81349	RESISTOR, FIXE.....	EA	1
12	32	PAHZZ	5905-00-781-8674	CT100-20K	75042	RESISTOR, VARIABLE.....	EA	1
12	33	XDHZZ	5975-00-825-3330	TY13	59730	CLAMP, LOOP.....	EA	1
12	34	XDHZZ		506-5907-003	13499	WASHER, FLAT.....	EA	1
12	35	XDHZZ		150-200KP0RM75042 5PCT		RESISTOR, VARIABLE.....	EA	1
12	36	PAHZZ	5905-00-681-9021	RCR07G824KS	81349	RESISTOR, FIXE.....	EA	1
12	37	PAHZZ	5905-00-062-0540	RN60D2612F	81349	RESISTOR, FIXED, FILM.....	EA	1
12	38	PAHZZ	5905-00-104-8335	RCR20G124KS	81349	RESISTOR, FIXE.....	EA	1



SECTION II

TM 11-5841-241-34P-1

(1) ILLUSTRATION		(2)	(3)	(4)	(5)	(6)	(7)	(8)
(a) FIG NO.	(b) ITEM NO.	SMR CODE	NATIONAL STOCK NUMBER	PART NUMBER	FSCM	DESCRIPTION  USABLE ON CODE	U/M	QTY INC IN UNIT
12	39	PAHZZ	5905-00-221-1312	RCRT07G223KS	81349	RESISTOR, FIXE .....	EA	1
42/(43 blank)								

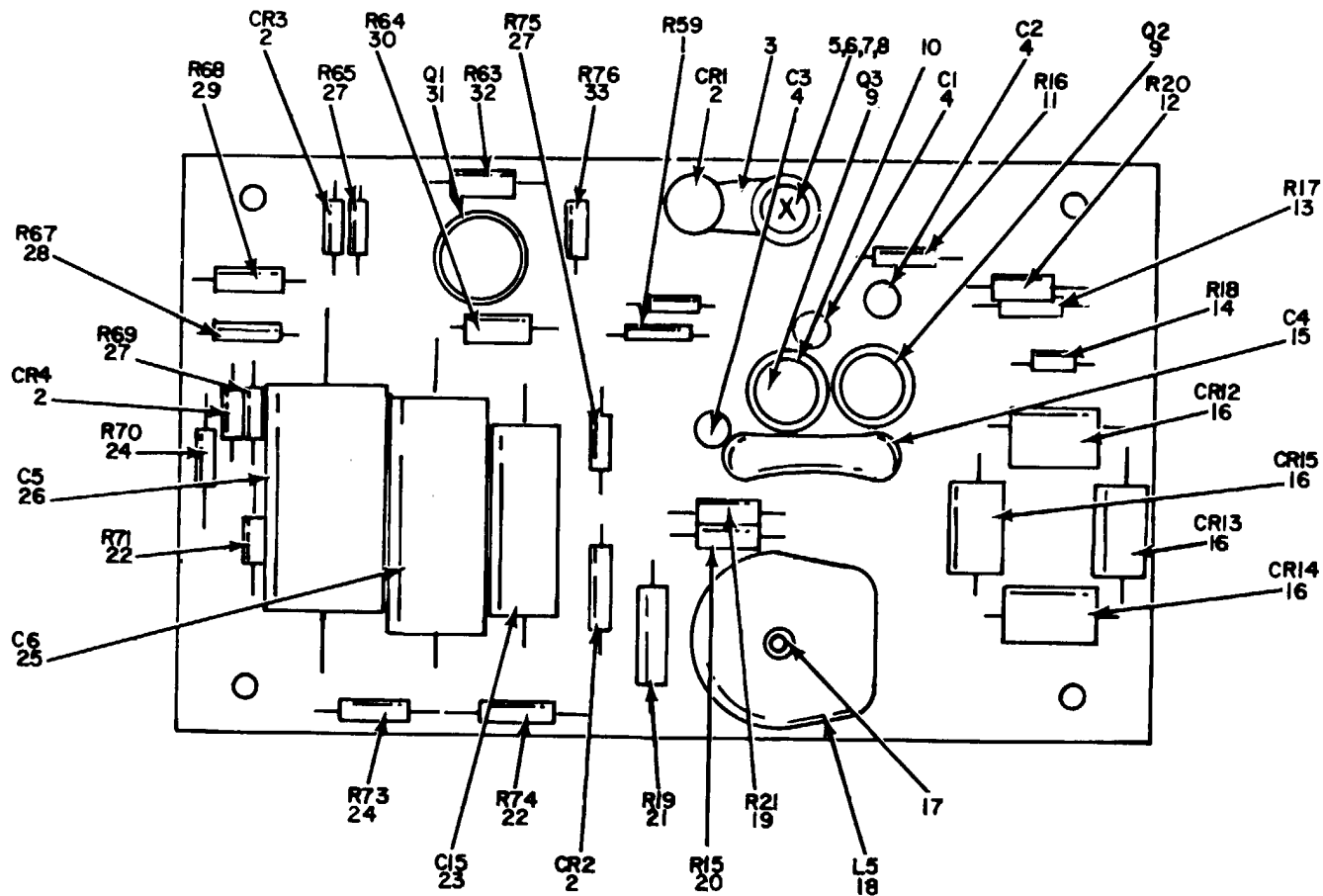

NOTE : FOR COMPLETE REFERENCE DESIGNATION  
 PREFIX WITH A3A1TB4

EL 00S020

Figure 13. Terminal Board Assembly (A3A1TB4)

(1) ILLUSTRATION		(2)	(3)	(4)	(5)	(6) DESCRIPTION	(7)	(8)
(a) FIG NO.	(b) ITEM NO.	SMR CODE	NATIONAL STOCK NUMBER	PART NUMBER	FSCM	USABLE ON CODE	U/M	QTY INC IN UNIT
						GROUP 030104 TERMINAL BOARD ASSEMBLY (A3A1T7841)		
13	1	PAHZZ	5905-00-116-8555	RCR07G153JS	81349	RESISTOR, FIXE.....	EA	1
13	2	PAHZZ	5961-00-087-6047	1N645	77068	SEMICONDUCTOR.....	EA	4
13	3	XDHZZ	5975-00-825-3330	TY13	59730	CLAMP, LOOP .....	EA	1
13	4	PAHZZ	5910-00-838-9421	CK60AW102M	81349	CAPACITOR, FIXE.....	EA	3
13	5	XDHZZ	5310-00-208-3786	P313-0132-000	77250	NUT, PLAIN, HEXAGON.....	EA	1
13	8	XDHZZ	5305-00-054-5648	MS51957-14	96906	SCREW, MACHINE.....	EA	1
13	7	XDHZZ		506-5907-003	13499	WASHER, FLAT .....	EA	2
13	8	XDHZZ	5310-00-933-8118	MS35338-135	96906	WASHER, LOCK .....	EA	1
13	9	PAHZZ	5961-00-985-8966	2N2043	07688	TRANSISTOR.....	EA	2
13	10	PAHZZ	5999-00-830-4796	717-63	13103	INSULATO.....	EA	3
13	11	PAHZZ	5905-00-116-8556	RCR07G223JS	81349	RESISTOR, FIXE .....	EA	1
13	12	PAHZZ	5905-00-811-0978	RCR07G820KS	81349	RESISTOR, FIXE .....	EA	1
13	13	PAHZZ	5905-00-247-2349	RCR07G152KS	81349	RESISTOR, FIXE .....	EA	1
13	14	PAHZZ	5905-00-247-2348	RCR07G103KS	81349	RESISTOR, FIXE .....	EA	1
13	15	PAHZZ	5910-00-892-3019	DM200F392J0	72136	CAPACITOR, FIXE.....	EA	1
13	16	PAHZZ	5961-00-082-3988	1N3254	07688	SEMICONDUCTOR.....	EA	4
13	17	XDHZZ	5305-00-957-7799	P343-0384-000	77250	SCREW, MACHINE.....	EA	1
13	18	PAHZZ	5950-00-775-1656	13082	07388	REACTOR.....	EA	1
13	19	PAHZZ	5905-00-251-1119	RCR07G272KS	81349	RESISTOR, FIXE .....	EA	1
13	20	PAHZZ	5905-00-106-1357	RCR07G563JS	81349	RESISTOR, FIXE .....	EA	1
13	21	PAHZZ	5905-00-141-1130	RCR20G272JS	81349	RESISTOR, FIXE .....	EA	1
13	22	PAHZZ	5905-00-400-4528	RCR07GI124KS	81349	RESISTOR, FIXE .....	EA	2
13	23	PAHZZ	5910-00-688-2993	186P10301S3	56289	CAPACITOR, FIXE.....	EA	1
13	24	PAHZZ	5905-00-115-8055	RCR07G393JS	81349	RESISTOR, FIXE .....	EA	2
13	25	PAHZZ	5910-00-913-3235	186P2239353	56289	CPACITOR, FIXE .....	EA	1
13	26	PAHZZ	5910-00-489-0148	SDB1K01104M	53021	CAPACITOR, FIXE.....	EA	1
13	27	PAHZZ	5905-00-118-4559	RCR07G333JS	81349	RESISTOR, FIXE .....	EA	3
13	28	PAHZZ	5905-00-121-9920	RCR07G303JS	81349	RESISTOR, FIXE .....	EA	1
13	29	PAHZZ	5905-00-119-3505	RCR07G683JS	81349	RESSTOR, FIXE .....	EA	1
13	30	PAHZZ	5905-00-141-0592	RCR20G122JS	81349	RESISTOR, FIXE .....	EA	1
13	31	PAHZ	5961-00-775-1725	2N1187A	07688	TRANSISTOR.....	EA	1
13	32	PAHZZ	5905-00-110-7620	RCR07G102KS	81349	RESISTOR, FIXE .....	EA	1
13	33	PAHZZ	5905-00-121-9932	RCR07G391KS	81349	RESISTOR, FIXE .....	EA	1
					<b>45</b>			

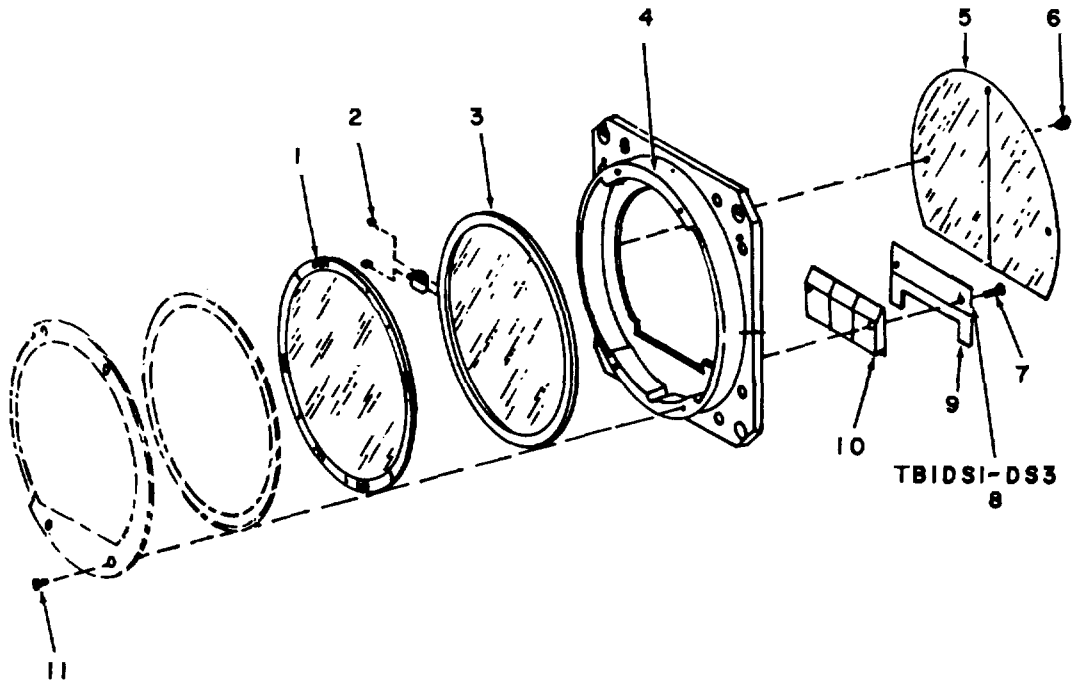

NOTE: FOR COMPLETE REFERENCE DESIGNATION  
PREFIX WITH A3A2

ELOOS021

Figure 14. Filter Assembly, (A3A2).

SECTION II

TM 11-5841-241-34P-1

(1) ILLUSTRATION		(2)	(3)	(4)	(5)	(6) DESCRIPTION	(7)	(8)
(a) FIG NO.	(b) ITEM NO.	SMR CODE	NATIONAL STOCK NUMBER	PART NUMBER	FSCM	USABLE ON CODE	U/M	QTY INC IN UNIT
						GROUP 0302 FILTER ASSEMBLY (A3A2)		
14	1	PAHZZ	5841-00-127-0944	779-5064-001	13499	FILTER, POLARIZER.....	EA	1
14	2	XDHZZ		P321-0292-000	77250	SCREW, MACHINE.....	EA	2
14	3	PAHZZ	5841-00-127-0945	779-5065-001	13499	FILTER, POLARIZER.....	EA	1
14	4	XDHZZ		566-2947-004	13499	PLATE, MOUNTING.....	EA	1
14	5	XDHZZ		565-2160-003	13499	GRID.....	EA	1
14	6	XDHZZ	5305-00-766-2422	MS51959-1	96906	SCREW, MACHINE.....	EA	3
14	7	XDHZZ		323-0256-000	74545	SCREW, MACHINE.....	EA	2
14	8	PAHZZ	6240-00-774-9302	CMB-715ASP0 RM25PCT	71744	LAMP, INCANDESCENT.....	EA	3
14	9	PAHZZ	5940-00-880-8126	565-5554-003	13499	BOARD.....	EA	1
14	10	XDHZZ		564-7558-002	13499	PANEL, LIGH .....	EA	1
14	11	XDHZZ		MS35200-3	96906	SCREW, MACHINE.....	EA	4
<b>47/(48 blank)</b>								

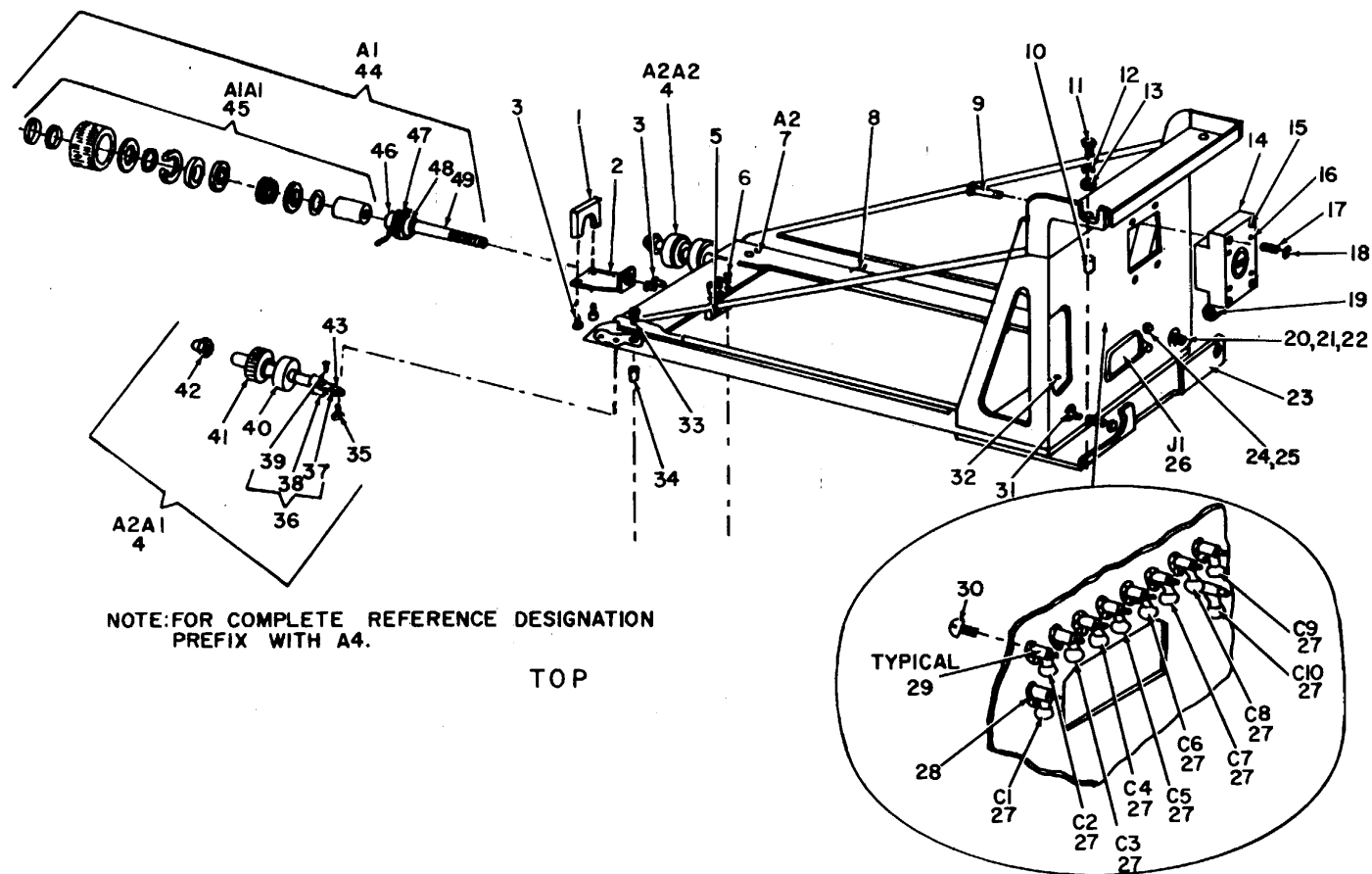

NOTE: FOR COMPLETE REFERENCE DESIGNATION  
PREFIX WITH A4.

TOP

ELOOS022

Figure 15. Mount, Receiver-Transmitter MT-3068A/APN-158 (A4) (Sheet 1 of 2) .

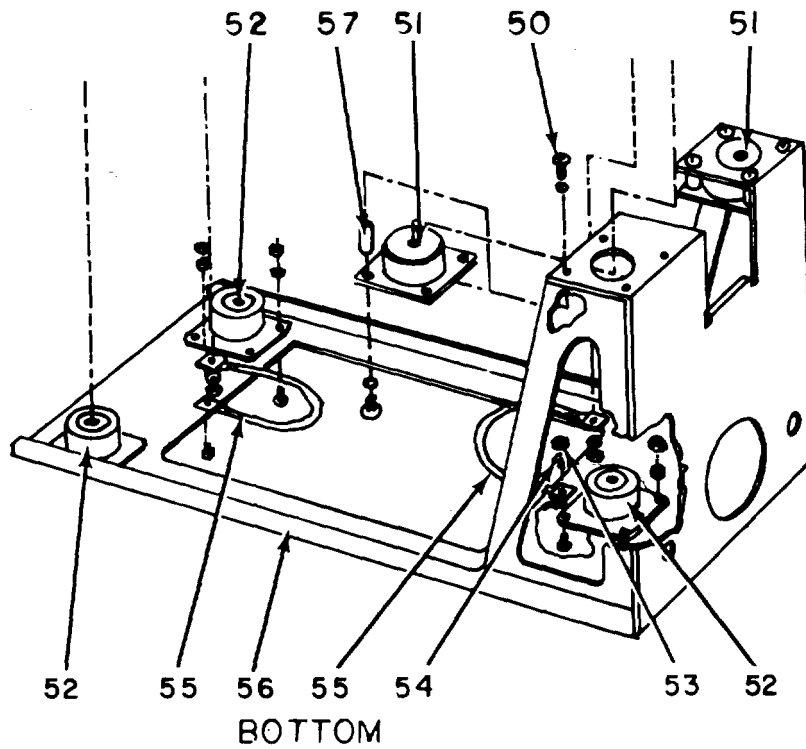

NOTE: FOR COMPLETE REFERENCE DESIGNATION  
PREFIX WITH A4.

ELOOS023

Figure 15. Mount, Receiver-Transmitter MT-3068A/APN-158 (A4) (Sheet 2 of 2) .

## SECTION II

TM 11-5841-241-34P-1

(1) ILLUSTRATION		(2)	(3)	(4)	(5)	(6) DESCRIPTION	(7)	(8)
(a) FIG NO.	(b) ITEM NO.	SMR CODE	NATIONAL STOCK NUMBER	PART NUMBER	FSCM	USABLE ON CODE	U/M	QTY INC IN UNIT
						GROUP 04 MOUNT.RECEIVER- TRANSMITTER (A4) MT-3068A/APN-158		
15	1	XDHZZ		566-9741-003	13499	JAW .....	EA	1
15	2	XDHZZ		566-9740-003	13499	PLATE, JAW .....	EA	1
15	3	XDHZZ	5305-00-770-2579	MS51959-15	96906	SCREW, MACHINE .....	EA	4
15	4	XDHHH	5826-00-673-2323	541-6510-002	13499	RETAINER, FRONT .....	EA	2
15	5	XDHZZ		768-1530-001	13499	RETAINER, BEARING .....	EA	1
15	6	XDHZZ	5305-00-770-2533	MS51959-13	96906	SCREW, MACHINE .....	EA	6
15	7	XDHHH		610-9980-001	13499	TRAY, SHOCKMOUNT .....	EA	1
15	8	XDHZZ		772-4898-001	13499	TRAY, SHOCKMOUN.....	EA	1
15	9	XDHZZ		768-1527-001	13499	PIN, SPRING .....	EA	4
15	10	XDHZZ		541-6099-002	13499	SPACER, SLEEVE .....	EA	2
15	11	XDHZZ	5305-00-054-6673	MS51957-48	96906	SCREW, MACHINE .....	EA	2
15	12	XDHZZ		310-0048-00	79807	WASHER, FLAT .....	EA	2
15	13	XDHZZ	5310-00-933-8119	310-0283-000	70318	WASHER, LOCK .....	EA	22
15	14	PAHZZ	5841-00-132-4214	768-1160-001	13499	WAVEGUIDE, INSERTED .....	EA	1
15	15	XDHZZ	5340-00-815-4929	MS21209C0815	96906	INSERT, SCRE .....	EA	6
15	16	XDHZZ		563-5056-002	13499	PINGUIDE .....	EA	2
15	17	PAHZZ	5360-00-246-0112	768-1528-001	13499	SPRING .....	EA	4
15	18	PAHLZZ	5365-00-282-1633	MS16633-1018	96906	RING, RETAINING .....	EA	4
15	19	XDHZZ	4730-00-950-9858	KF04-02PS90	30327	CONNECTOR, HOSE .....	EA	1
15	20	XDHZZ		564-2690-002	13499	PIN .....	EA	2
15	21	PAHZZ	5365-00-200-7377	MS16633-1015	96906	RING, RETAINING .....	EA	2
15	22	XDHZZ		565-5387-002	13499	SPRING .....	EA	2
15	23	XDHZZ		563-5054-004	13499	BRACKET, SHAFT .....	EA	1
15	24	XDHZZ	5310-00-614-3500	68-1660-40	72962	NUT, SELF-LOCKIN.....	EA	4
15	25	XDHZZ	5305-00-054-5649	MS51957-15	96906	SCREW, MACHINE .....	EA	4
15	26	PAHZZ	5935-00-773-1744	DPX32C2-33S	71468	CONNECTO .....	EA	1
15	27	PAHZZ	5910-00-067-4900	19C267A4	01939	CAPACITOR, FIXED, CER.....	EA	10
15	28	XDHZZ	5940-00-682-2477	MS77068-1	96906	TERMINAL, LUG .....	EA	10
15	29	XDHZZ	5940-00-259-8457	RTMT12M	91663	TERMINAL, STUD.....	EA	10
15	30	XDHZZ	5305-00-054-5647	MS51957-13	96906	SCREW, MACHINE .....	EA	10
15	31	PAHZZ	3120-00-714-7974	541-3620-002	13499	BEARING .....	EA	2
15	32	XDHZZ	5320-00-117-6950	MS20426AD4-5	96906	RIVET, SOLID .....	EA	4
15	33	XDHZZ	5305-00-764-0070	MS51959-46	96906	SCREW, MACHINE .....	EA	2
15	34	XDHZZ		541-6091-002	13499	SPACER, SLEEVE .....	EA	2
15	35	XDHZZ	5320-00-117-6949	MS20426AD4-4	96906	RIVET, SOLID .....	EA	2
15	36	PAHHH	6625-00-705-3146	541-6509-002	13499	SHAFT ASSEMBLY.....	EA	1
15	37	XDHZZ	5315-00-720-6556	541-6507-002	13499	PIN .....	EA	1
15	38	XDHZZ	6625-00-705-3147	541-6502-002	13499	SHAFT, SHOULDERED .....	EA	1
					<b>51</b>			



SECTION II

TM 11-5841-241-34P-1

(1) ILLUSTRATION		(2)	(3)	(4)	(5)	(6) DESCRIPTION	(7)	(8)
(a) FIG NO.	(b) ITEM NO.	SMR CODE	NATIONAL STOCK NUMBER	PART NUMBER	FSCM	USABLE ON CODE	U/M	QTY INC IN UNIT
15	39	XDHZZ	5315-00-239-8019	338-2020-00	70601	PIN, COTTER.....	EA	1
15	40	XDHZZ		541-6503-002	13499	COLLAR, BOLT.....	EA	1
15	41	XDHZZ	6625-00-705-4109	541-6508-002	13499	THUMBNUIT ASSEMBLY.....	EA	1
15	42	XDHZZ	5310-00-685-7739	334-0043-000	21537	NUT, PLAIN, CAP.....	EA	1
15	43	XDHZZ	3040-00-729-3903	541-6506-002	13499	CLEVIS.....	EA	1
15	44	XDHHH		772-8950-001	13499	EXTRACTOR ASSEMBLY.....	EA	1
15	45	PAHZZ	5895-00-803-6482	541-7558-002	13499	KNOB ASSEMBLY.....	EA	1
15	46	XDHZZ		MS35672-12	96906	PIN, GOOVE.....	EA	1
15	47	XDHZZ		503-5781-001	13499	COLLAR.....	EA	1
15	48	PAHZZ	3110-00-554-5791	FR9	43766	BEARING, BALL.....	EA	1
15	49	XDHZZ		541-7564-002	13499	SHAFT, STRAIGHT.....	EA	1
15	50	XDHZZ	5305-00-054-6668	MS51957-43	96906	SCREW, MACHINE.....	EA	20
15	51	PAHZZ	5340-00-116-7773	H44AA10	81860	MOUNT, RESILIENT.....	EA	2
15	52	PAHZZ	5340-00-116-7758	H44AA6	81860	MOUNT, RESILIENT.....	EA	3
15	53	XDHZZ	5310-00-271-4645	MS35649-84	96906	NUT, PLAIN, HEXAGN.....	EA	12
15	54	XDHZZ	5310-00-782-1349	310-0045-000	79807	WASHER, FLAT.....	EA	4
15	55	XDHZZ	5995-00-727-6584	505-2784-002	13499	STRAP, GROUND.....	EA	2
15	56	XDHZZ		563-5051-005	13499	BAS.....	EA	1
15	57	XDHZZ		772-8951-001	13499	POS.....	EA	8
52/(53 blank)								

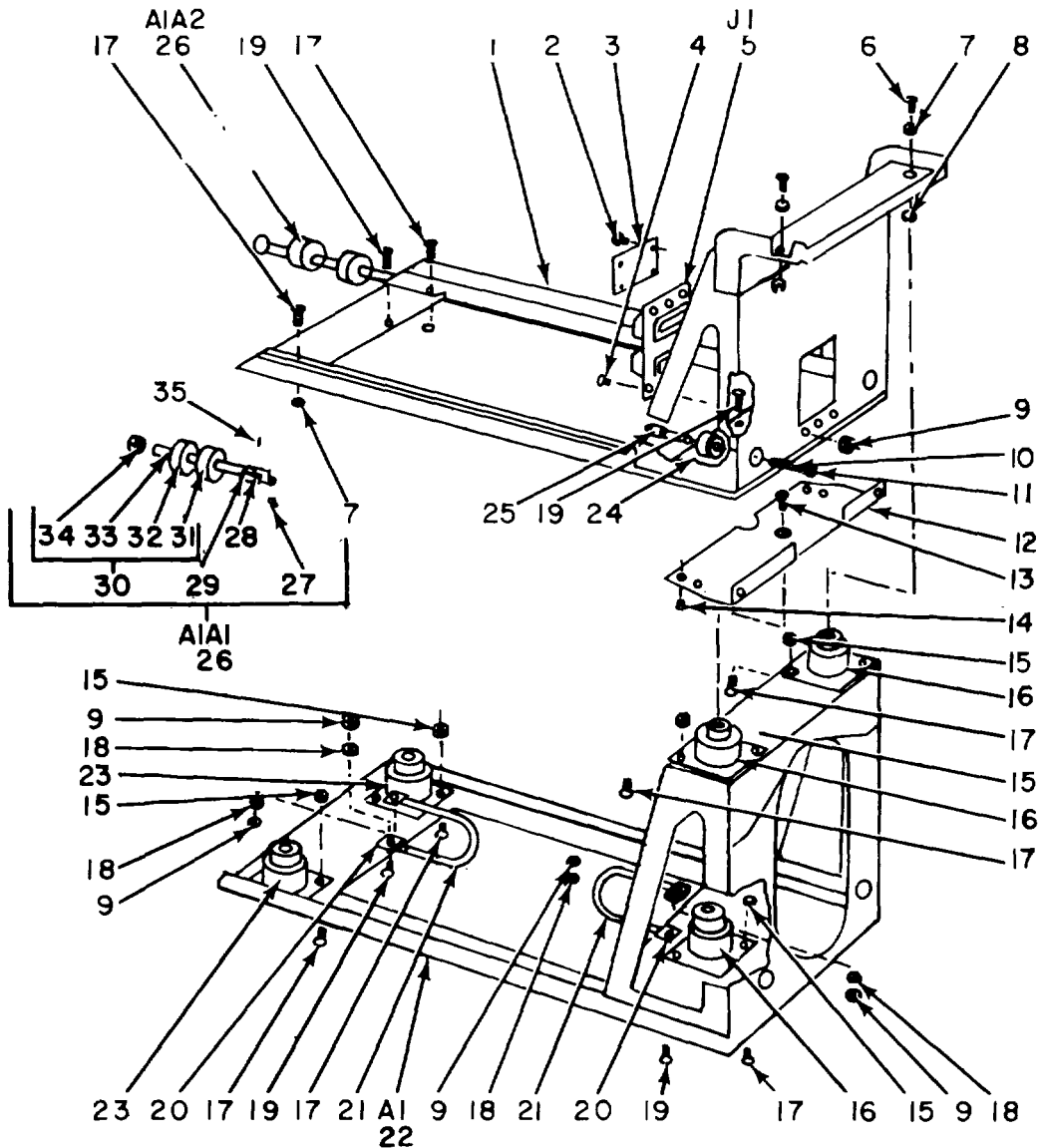

NOTE FOR COMPLETE REFERENCE DESIGNATION  
 PREFIX WITH A5

ELOOS024

Figure 16. Mount, Synchronizer MT-3069/APN-158 (A5).

(1) ILLUSTRATION		(2)	(3)	(4)	(5)	(6) DESCRIPTION	(7)	(8)
(a) FIG NO.	(b) ITEM NO.	SMR CODE	NATIONAL STOCK NUMBER	PART NUMBER	FSCM	USABLE ON CODE	U/M	QTY INC IN UNIT
						GROUP 05 MOUNT, SYNCHRONIZER (A5) MT-3069/APN-158		
16	1	PAHZZ	5841-00-866-5865	563-5061-003	13499	TRAY, SHOCKMOUNT .....	EA	1
16	2	XDHZZ		2X1-8PANHDTYPE BCADPL	45722	SCREW, TAPPIN .....	EA	4
16	3	XDHZZ		516-7398-001	13499	PLAT.....	EA	1
16	4	XDHZZ	5305-00-054-5648	MS51957-14	96906	SCREW, MACHINE.....	EA	6
16	5	PAHZZ	5935-00-930-5929	DPX2M16C3S4 OS33A1073	71468	CONNECTO .....	EA	1
16	6	XDHZZ	5305-00-763-6963	MS51959-28	96906	SCREW, MACHINE.....	EA	2
16	7	XDHZZ	5310-00-531-9514	310-6360-00	79807	WASHER, FLAT .....	EA	6
16	8	XDHZZ		310-0071-000	79807	WASHER, LOCK .....	EA	2
16	9	XDHZZ	5310-00-614-3500	68-1660-40	72962	NUT, SELF-LOCKIN.....	EA	10
16	10	XDHZZ		565-5387-002	13499	SPRING.....	EA	2
16	11	PAHZZ	5365-00-200-7377	MS16633-1015	96906	RING, RETAINING .....	EA	2
16	12	XDHZZ		564-2691-003	13499	BRACKET, SHAFT.....	EA	1
16	13	XDHZZ	5305-00-763-6962	MS51959-27	96906	SCREW, MACHINE.....	EA	1
16	14	XDHZZ	5320-00-117-6950	MS20426AD4-5	96906	RIVET, SOLID, .....	EA	4
16	15	XDHZZ		68NM62	72962	NUT, SELF-LOCKIN.....	EA	10
16	16	PAH7Z	5340-00-584-6538	J6677-3	76005	MOUNT, RESILIENT.....	EA	3
16	17	XDHZZ	5305-00-054-6652	MS51957-28	96906	SCREW, MACHINE.....	EA	12
16	18	XDHZZ		310-0046-00	79807	WASHER, FLAT .....	EA	4
16	19	XDHZZ	5305-00-770-2533	MS51959-13	96906	SCREW, MACHINE.....	EA	4
16	20	XDHZZ		2052-10HT	77147	TERMINAL, LUG .....	EA	4
16	21	XDHZZ	5995-00-727-6584	505-2784-002	13499	STRAP, GROUND.....	EA	2
16	22	XDHZZ		563-5060-005	13499	BASE, WELDED .....	EA	1
16	23	PAHZZ	5340-00-584-6537	J6677-2	76005	MOUNT, RESILIENT.....	EA	2
16	24	PAHZZ	3120-00-714-7974	541-3620-002	13499	BEARING .....	EA	2
16	25	XDHZZ		564-2690-002	13499	PIN .....	EA	2
16	26	XDHHH	5826-00-673-2323	541-6510-002	13499	RETAINER, FRONT .....	EA	2
16	27	XDHZZ	5320-00-117-6949	MS20426AD4-4	96906	RIVET, SOLID .....	EA	2
16	28	XDHZZ	3040-00-729-3903	541-6506-002	13499	CLEVIS.....	EA	1
16	29	XDHZZ	5315-00-720-6556	541-6507-002	13499	PIN .....	EA	1
16	30	PAHHH	6625-00-705-3146	541-6509-002	13499	SHAFT ASSEMBLY.....	EA	1
16	31	XDHZZ		541-6503-002	13499	COLLAR, BOLT .....	EA	1
16	32	XDHZZ	6625-00-705-4109	541-6508-002	13499	THUMBNUIT ASSEMBLY .....	EA	1
16	33	XDHZZ	6625-00-705-3147	541-6502-002	13499	SHAFT, SHOULDERED .....	EA	1
16	34	XDHZZ	5310-00-685-7739	334-0043-000	21537	NUT, PLAIN, CAP .....	EA	1
16	35	XDHZZ	5315-00-239-8019	338-2020-00	70601	PIN, COTTER.....	EA	1
					<b>55</b>			

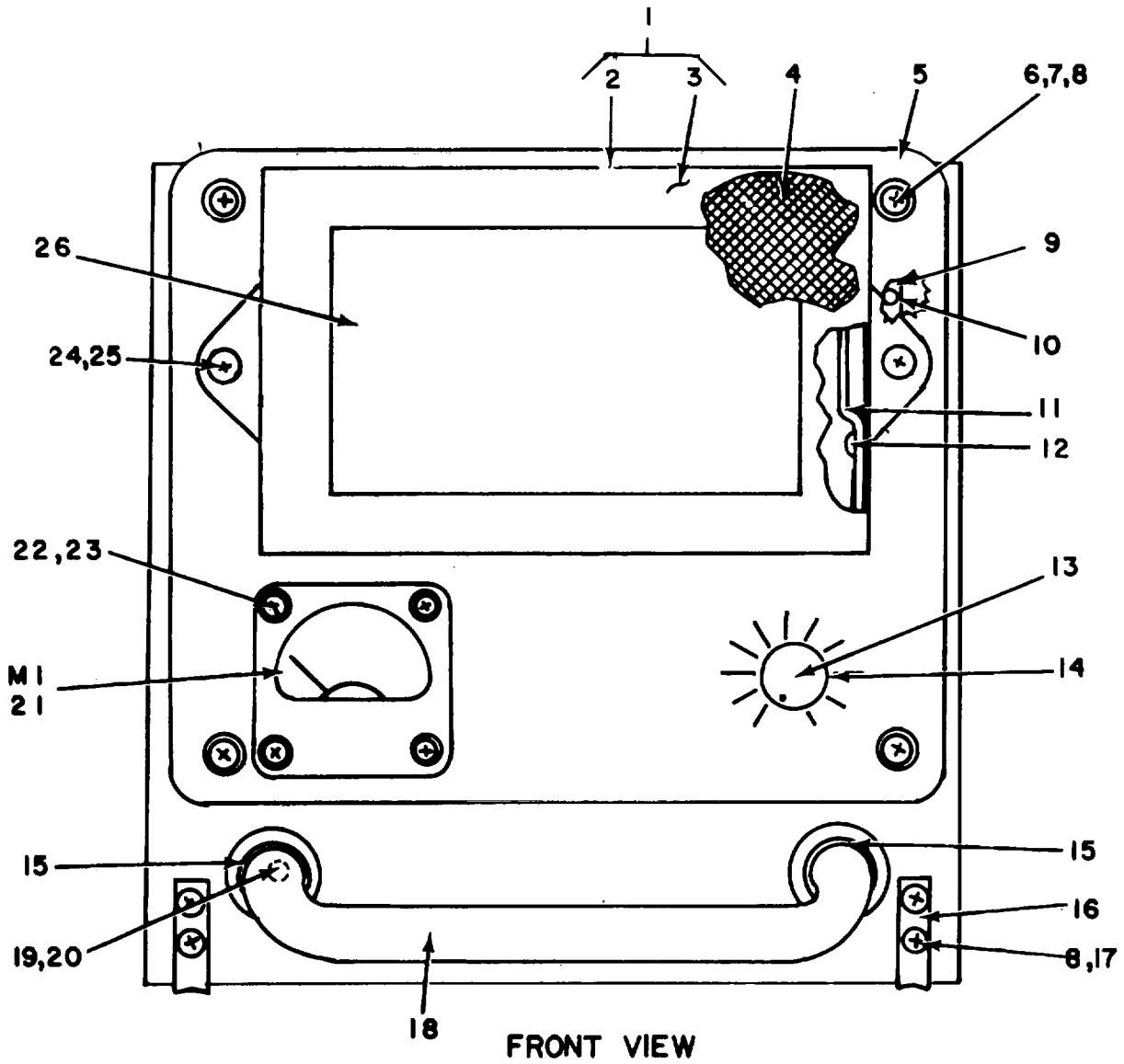

**NOTE: FOR COMPLETE REFERENCE DESIGNATION  
PREFIX WITH A6.**

**ELOOS025**

*Figure 17. Receiver-Transmitter, Radio RT-711A/APN-158 (A6) (Sheet 1 of 3).*

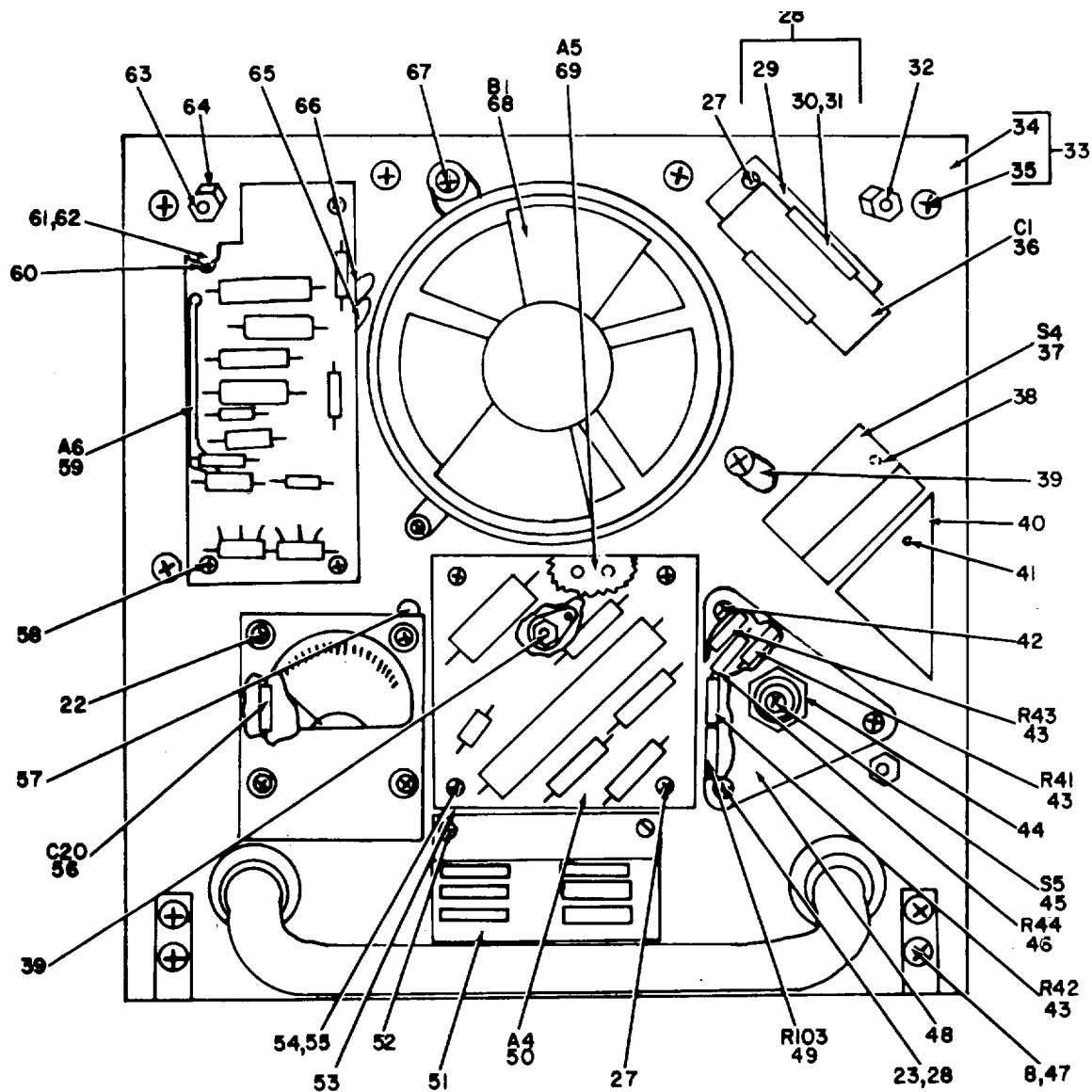

FRONT VIEW FILTER REMOVER

NOTE: FOR COMPLETE REFERENCE DESIGNATION PREFIX WITH A6.

ELO0S026

Figure 17. Receiver-Transmitter, Radio RT-711A/APN-158 (A6) (Sheet 2 of 3).

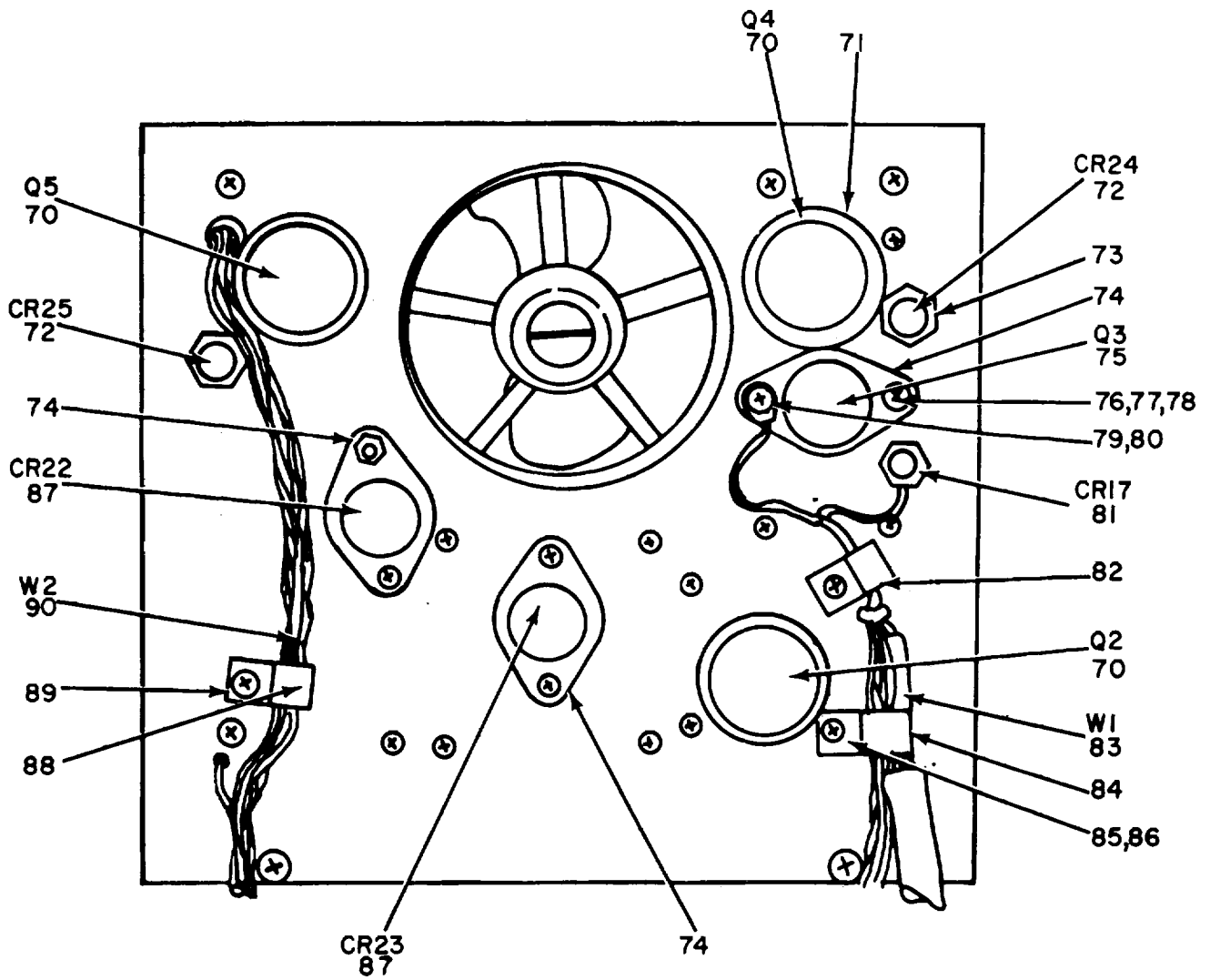

REAR VIEW OF FRONT PANEL

NOTE: FOR COMPLETE REFERENCE DESIGNATION PREFIX WITH A6.

ELO0S027

Figure 17. Receiver-Transmitter, Radio RT-711A/APN-158 (A6) (Sheet 3 of 3).

SECTION II

TM 11-5841-241-24P-1

(1) ILLUSTRATION		(2)	(3)	(4)	(5)	(6) DESCRIPTION	(7)	(8)
(a) FIG NO.	(b) ITEM NO.	SMR CODE	NATIONAL STOCK NUMBER	PART NUMBER	FSCM	USABLE ON CODE	U/M	QTY INC IN UNIT
						GROUP 06 RECEIVER-TRANSMITTER, RADIO (A6)		
						RT-711A/APN-158		
17	1	XDHHH		563-5102-003	13499	BRACKET ASSBL .....	EA	1
17	2	XDHHH		563-5101-003	13499	BRACKET ASS .....	EA	1
17	3	XDHZZ		563-5100-003	13499	BRACKETFILTER .....	EA	1
17	4	XDHZZ		7718-5129-001	13499	WIRE FABRIC, FILTER .....	EA	1
17	5	ADHZZ		556-9084-002	13499	HOUSING, FRONT.....	EA	1
17	6	XDHZZ	5305-00-0546655	M551957-31	96906	SCREW, MACHINE.....	EA	4
17	7	XDHZZ	5365-00-53-3443	340-0641-00	91314	RING, RETAINING .....	EA	4
17	8	XDHZZ	5310-00-929-6395	M535338-136	96906	WASHER,LOCK .....	EA	5
17	9	PAOZZ	5325-00-579-7825	5R2-1	71286	RECEPTACLE,TURNLOCK .....	EA	2
17	10	XDHZZ	53200-117-6938	MS20426AD3-4	96906	RIVET, SOLID .....	EA	4
17	11	XDHZZ		563-5111-002	13499	SPRING, RETAINING .....	EA	1
17	12	XDHZZ		MS20426A103-2	96906	RIVET,SOLID .....	EA	2
17	13	PAOZZ	5355-00-253-8895	757-0228-005	13499	KNOB,ROUND .....	EA	1
17	14	XDOZZ		-MS51981-26	96906	SETSCREW .....	EA	2
17	15	XDHZZ		563-5116-002	13499	FERRULE.....	EA	2
17	16	XDHZZ	5821-00-509-8585	503-4970-001	13499	BRACKET,ANGLE.....	EA	2
17	17	XDHZZ	53C5-00-054-6651	NS51957-217	96906	SCREW, MACHINE.....	EA	2
17	18	XDHZZ		S6-2065-003	13499	HANDLE .....	EA	1
17	19	XDHZZ	5305-00-050-9230	MS51957-64	96906	SCREW,NACHINE .....	EA	2
17	20	XDHZZ	531-00-933-8120	MS35338-138	96906	WASHER,LOCK .....	EA	2
17	21	PAHZZ	6625-00-902-5115	3201-880	1030	AMMETER.....	EA	1
17	22	XDHZZ	53C5-00-054-5649	N551957-15	96906	SCREW,MACHINE,.....	EA	9
17	23	XDHZZ	5310-0-933-8118	MS35338-135	96906	WASHER,LOCK .....	EA	24
17	24	XDHZZ	5325-00-550-9596	551-5	126	STUD,TURNLOCK .....	EA	2
17	25	XDHZZ	5310-00-849-1984	5S3-2	71286	WASHER,SPLIT .....	EA	2
17	26	PAOZZ	4130-00-245-0221	777-71778-001	13499	FILTER,AIR .....	EA	1
17	27	XDHZZ	5305-00-054-5647	M551957-13	96906	SCREW,MACHINE .....	EA	13
17	28	XDHHH		564-2037-002	13499	BRACKET,RIVETED .....	EA	1
17	29	XDHZZ		564-2036-U002	13499	BRACKET A .....	EA	1
17	30	XDHZZ	5340-00-720-6318	100-200-9-0	99378	CLIP,SPRING TENSION .....	EA	1
17	31	XDHZZ	5320-00-117-6516	MS2047010A3	96906	RIVET,SOLID .....	EA	2
17	32	XDHZZ		563-5110-0002	13499	RETAINER.SCRE .....	EA	4
17	33	XDHZZ		777-7772-001	134S9	PLATE,FRONT.RIVETED .....	EA	1
17	34	XDHZZ		563-5067-004	13499	PLATE,FRONT .....	EA	1
17	35	XDHZZ	5305-00-763-6963	MS551959-28	96906	SCREW MACHINE.....	EA	8
17	36	XDHZZ		196P2749354	56289	CAPACITOR,FIXE.....	EA	1
17	37	PAHZZ	59300-296-5782	7665K4	15605	SWITCH,TOGGLE .....	EA	1
17	38	XDHZZ	5310-00-282-9059	1722-01	78189	WASHER,LOCK .....	EA	1

## SECTION II

TM 11-5841-241-24P-1

(1) ILLUSTRATION		(2)	(3)	(4)	(5)	(6) DESCRIPTION	(7)	(8)
(a) FIG NO.	(b) ITEM NO.	SMR CODE	NATIONAL STOCK NUMBER	PART NUMBER	FSCM	USABLE ON CODE	U/M	QTY INC IN UNIT
17	39	XDHZZ	5940-00-644-8122	4007-4HT	17141	TERMINAL LUG .....	EA	1
17	40	XDHZZ		563- 09-003	13499	PLATE,DISABLE .....	EA	1
17	41	XDHZZ	5320-00-111-6939	MS20426AD3-5	96906	RIVET,SOLID .....	EA	4
17	42	XDHZZ		565-2999-002	13499	STANDOFF NUMBER .....	EA	3
17	43	PAHZZ	5905-00-24-8802	RCR07G101KS	61349	RESISTOR.FIXE .....	EA	3
17	44	XDHZZ	5310-0263-8462	P313-0064-000	77250	NUT,PLAIN,HEXAGON .....	EA	1
17	45	XDHZZ		203891F3	76854	SWITCH,ROTARY .....	EA	1
17	46	PAHZZ	5905-00-135-3975	RCR07G680KS	81349	RESISTOR.FIXE .....	EA	1
17	47	XDHZZ	S253-00-4-6653	NS51957-29	96906	SCREW,MACHINE .....	EA	2
17	48	XDHZZ	564-2041-002		13499	BRACKET,SWITCH .....	EA	1
17	49	PAHZZ	595-00-058-0582	RN55D1001F	81349	RESISTOR.FIXED.FILM.....	EA	1
17	50	PAHHH	5841-00-900-2381	564-267b6003	13499	BOARD,REGULATOR.....	EA	1
17	51	XDHZZ		7170-5153-000	13499	PLAT.....	EA	1
17	52	XDHZZ		2X1-8PANHDTYPEBC		SCREW,TAPPIN .....	EA	2
			ADPL	45722				
17	53	XDHZZ		541-5983-002	13499	SLEEVE,SPACER .....	EA	4
17	54	XDHZZ	53400-722-8713	540-9168-003	13499	POS.....	EA	4
17	55	XDHZZ	5305-00-054-554	M551957-20	96906	SCREW,MACHINE .....	EA	4
17	56	PAHZZ	5910-00-821-2195	5532A2	01939	CAPACITOR,FIXE.....	EA	1
17	57	XDHZZ	564-2040-002		13499	POST,METER .....	EA	4
17	5B	XDHZZ	530 5-00-054-5648	NS51957-14	96906	SCREW, MACHINE.....	EA	4
11	59	PAHHH	5841-00-880-6904	564-2106-003	13499	CIRCUIT CARD .....	EA	1
17	60	XDHZZ		P342-0153-000	77250	SCREW,MACHINE.....	EA	1
17	61	XDHZZ		565-3000-O	13499	STANDOFF NUMBER.....	EA	4
17	62	XDHZZ	5305-00-763-7822	MS51959-14	96906	SCREW,MACHINE.....	EA	4
17	63	XDHZZ		540-9225-003	13499	POS .....	EA	4
17	64	XDHZZ	530-00-76:-6962	M551959-27	96906	SCREW MACHINE.....	EA	4
17	65	XDHZZ	59440-00-230-8125	4007-6HT	77147	TERMINAL,LUG .....	EA	1
17	66	XDHZZ	5940-0007-52177	4040-2HDSPL	71747	TERMINAL,LUG .....	EA	1
17	61	XDHZZ	5340-0710-3784	109074-337	06173	CLAMP.RIM CLENCHING.....	EA	3
17	68	PAHZZ	4140-00-078-7406	A0-44122	82877	FAN .....	EA	1
17	69	RAHHH	5841-00-80-6862	516i-7422-003	13499	CIRCUIT BOARD .....	EA	1
17	70	XDHZZ	2N174		01666	TRANSISTOR.....	EA	3
17	71	PAHZZ	5821-00-704-1602	7274633	16758	MOUNTING K.....	EA	3
17	72	PAHZZ	5961-00-715-0582	SM72	93983	SEMICONDUCTOR DEVICE .....	EA	2
17	73	PAHZZ	5961-00-711-2343	HP35W1C	03877	MOUNTING KIT.....	EA	1
17	74	PAHZZ	5970-00-043-2921	DM103	0d269	INSULATOR,PLATE.....	EA	3
7	75	PAHZZ	5961-00-682-8893	2N553	07688	TRANSISTOR.....	EA	1
17	76	XDHZZ		769-7039-003	13499	BUSHING,SLEEVE .....	EA	6
17	77	PAHZZ	5970-00-685-8696	302-0385-000	20999	INSULATOR,WASHER .....	EA	6
					<b>60</b>			



SECTION II

TM 11-5841-241-24P-1

(1) ILLUSTRATION		(2)	(3)	(4)	(5)	(6)	(7)	(8)
(a) FIG NO.	(b) ITEM NO.	SMR CODE	NATIONAL STOCK NUMBER	PART NUMBER	FSCM	DESCRIPTION  USABLE ON CODE	U/M	QTY INC IN UNIT
17	78	XDHZZ	5310-00-271-4642	M135649-44	96906	NUT,PLAIN,HEXAGON.....	EA	2
17	79	XDHZZ	5305-00-054r5651	MS51957-17	96906	SCREW,MACHINE.....	EA	2
17	80	XDHZZ	5310-00-240-1349	310-0045-00	79807	WASHER,FLAT.....	EA	9
17	81	PAHZZ	5961-00-892-0620	JAN1N2988B	81349	SEMICONDUCTOR.....	EA	1
17	82	XDHZZ	534-0C0-619-7754	HP3N	09922	CLAMP,LOOP.....	EA	1.
17	83	PAHZZ	59905-0-817-5690	516-7424>-001	13499	CABLE,NUMBER 1.....	EA	1
17	84	XDHZZ	5340-00-964-2555	HP6N	0205	CLAMP,LOOP.....	EA	1
17	85	XDHZZ	5305-00-054-5650	MS51957-16	96906	SCREW,MACHINE.....	EA	1
17	86	XDHZZ		DIE845	72606	WASHER,FLAT.....	EA	1
17	87	PAHZZ	596-00-78-68D9	S1948	04713	SEMICONDUCTOR.....	EA	2
17	88	XDHZZ	5340-04-007-6040	HP5N	09922	CLAMP,LOOP.....	EA	1
17	89	XDHZZ	5310-00-531-9514	310-6360-00	79i07	WASHER,FLAT.....	EA	1
17	90	PAHZZ	5995-00-871-5689	516-7425-001	13499	CABLE,NUMBER 2.....	EA	1
					<b>61</b>			

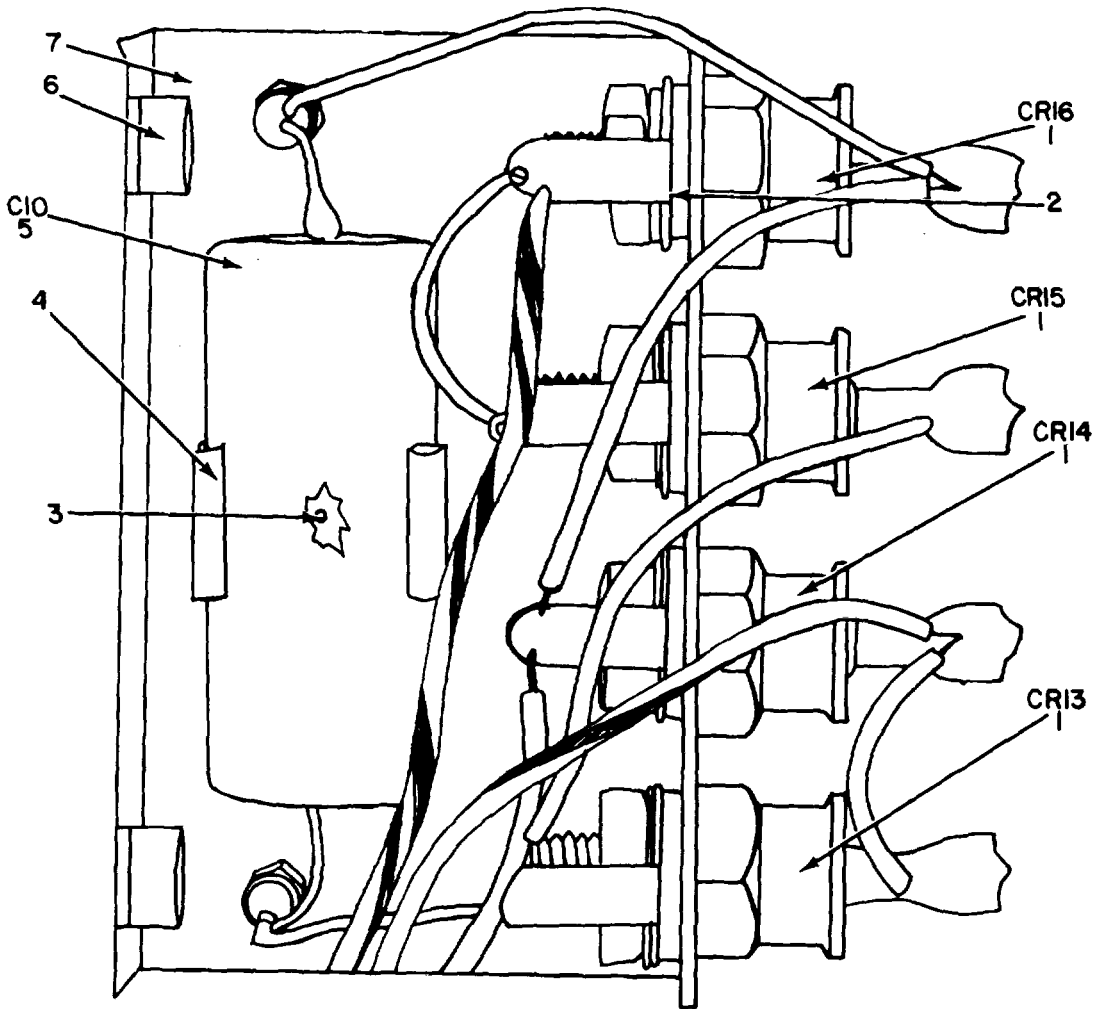

BRACKET MP 24

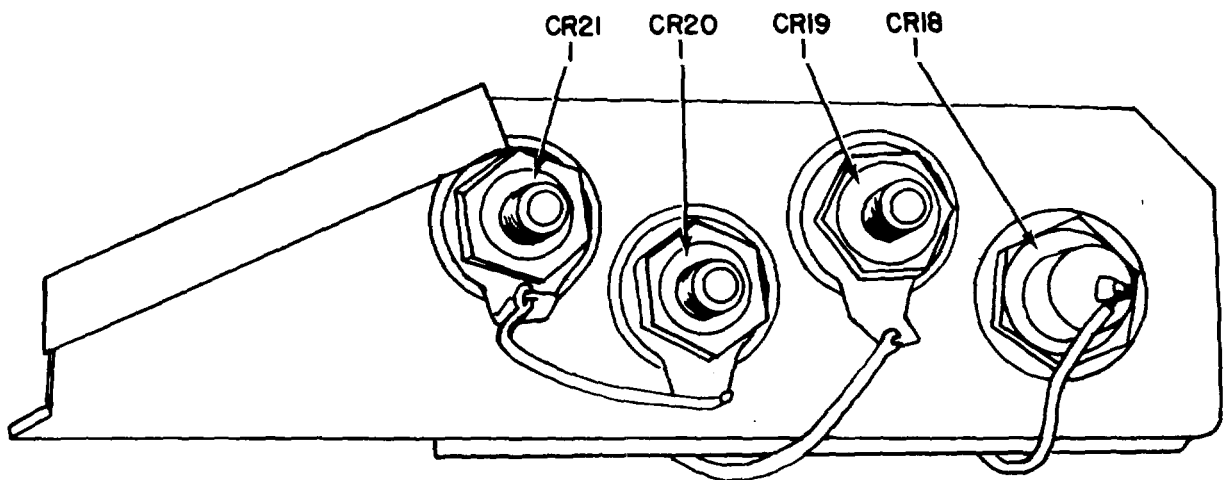

BRACKET MP 25

NOTE: FOR COMPLETE REFERENCE DESIGNATION PREFIX A6.

ELOOS028

Figure 18. Receiver-Transmitter, Radio RT-711A/APN-158 (A6), Diode Heatsinks.

SECTION II

TM 11-5841-241-24P-1

(1) ILLUSTRATION		(2)	(3)	(4)	(5)	(6)	(7)	(8)
(a) FIG NO.	(b) ITEM NO.	SMR CODE	NATIONAL STOCK NUMBER	PART NUMBER	FSCM	DESCRIPTION  USABLE ON CODE	U/M	QTY INC IN UNIT
18	1	PAHZZ	5961-0-846-6974	1N1614	07688	SEMICONDUCTOR.....	EA	8
18	2	PAHZZ	5961-00-711-2343	HP35WIC	03877	MOUNTING KIT.....	EA	8
18	3	XDHZZ	532,00-117-6814	MS20470AD3-3	96906	RIVET,SOLID .....	EA	1
18	4	XDHZZ		100-225-9-3	99378	CLIP.SPRING TENSION.....	EA	1
18	5	XDHZZ		196P47491S4	56289	CAPACITOR,FIXE.....	EA	1
18	6	XDHZZ		R12NCFMA1-62	72962	NUT.SELF-LOCKIN.....	EA	2
18	7	XDHZZ		778-5141-001	13499	BRACKET.....	EA	1
<b>63/(64 blank)</b>								

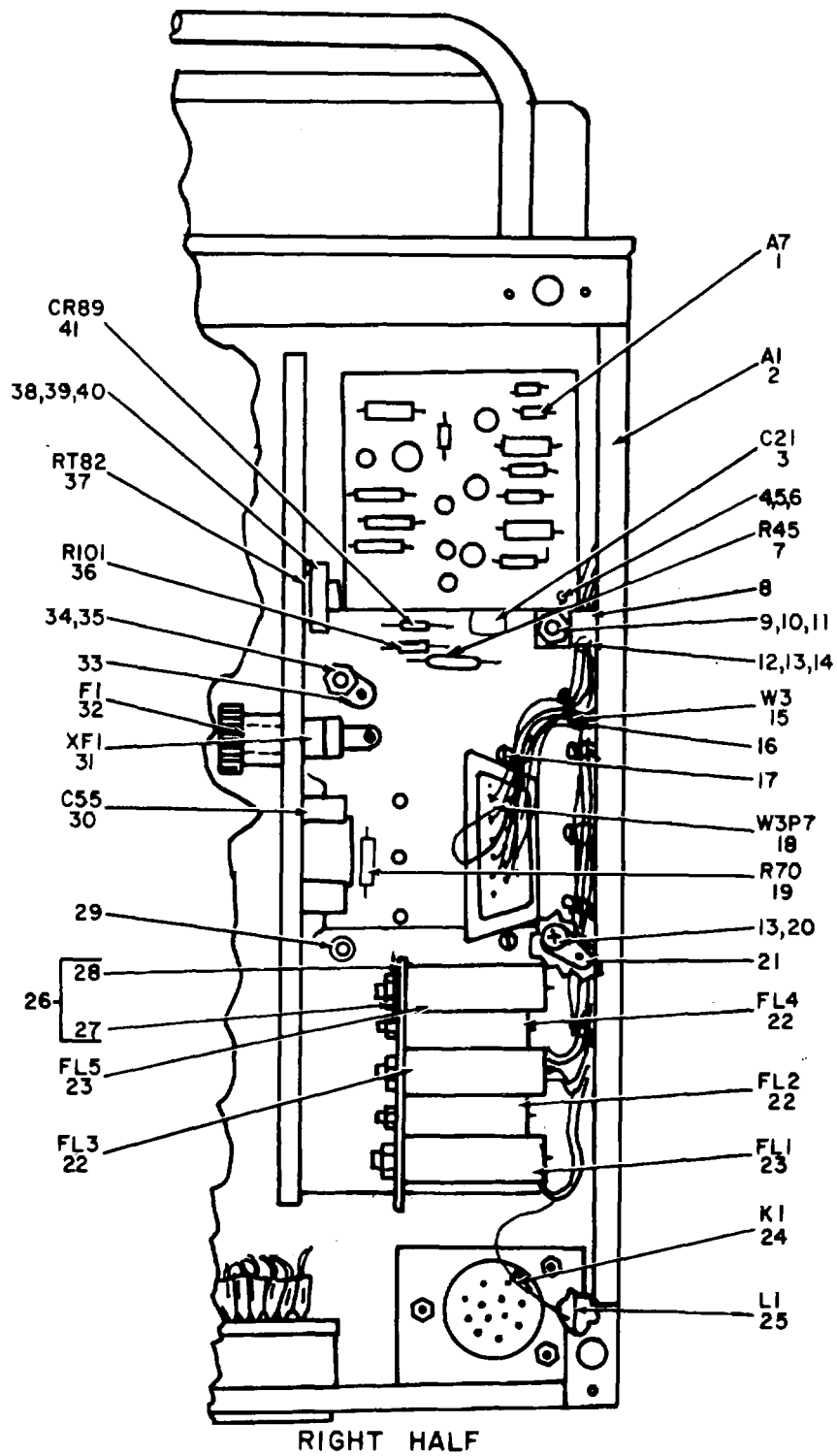

NOTE: FOR COMPLETE REFERENCE DESIGNATION  
PREFIX WITH A6.

ELOOS029

Figure 19. Receiver-Transmitter, Radio RT-711A/APN-158 (A6), Bottom View (Sheet 1 of 2).

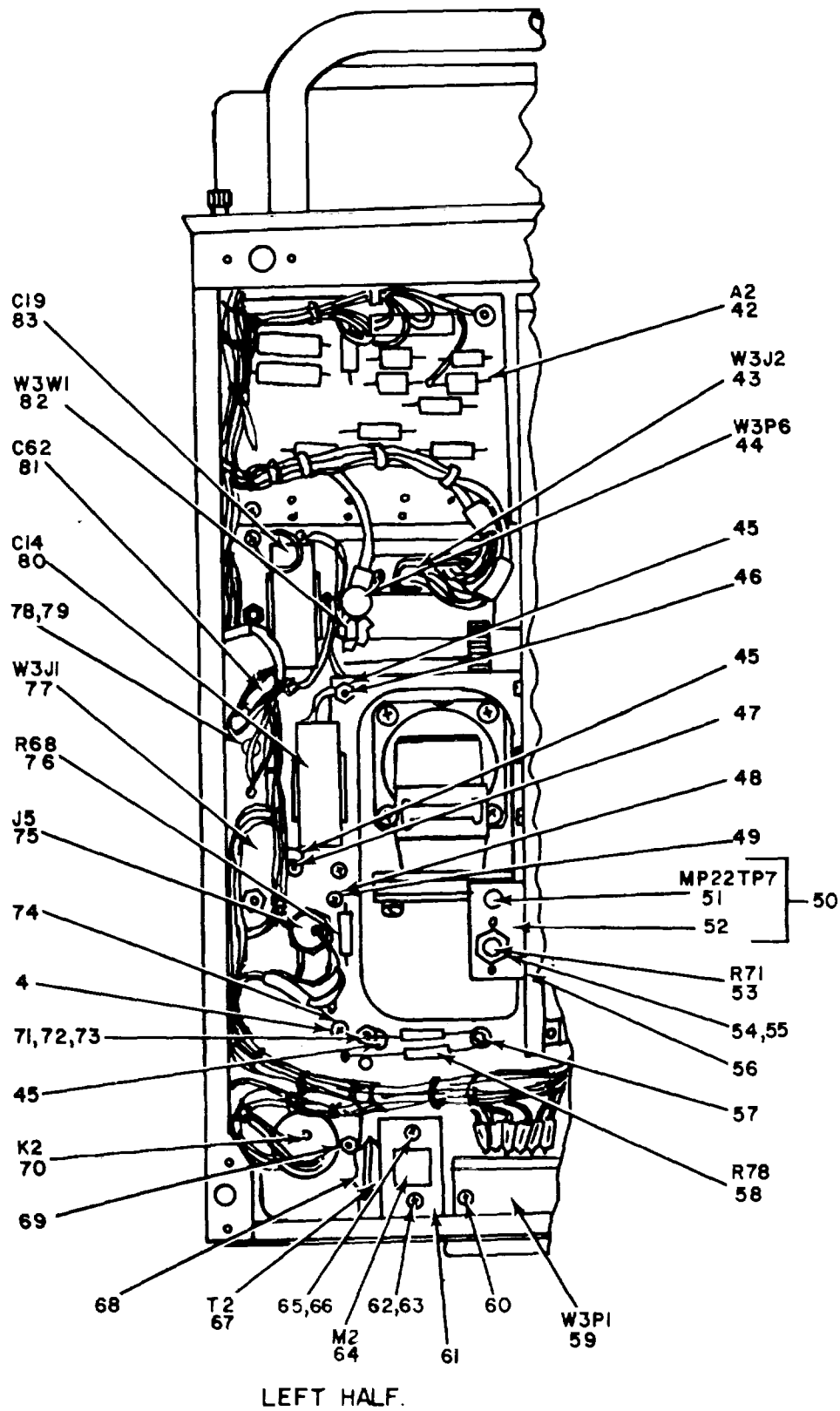

NOTE: FOR COMPLETE REFERENCE DESIGNATION PREFIX WITH A6.

ELOOS030

Figure 19. Receiver-Transmitter, Radio RT-711A/APN-158 (A6), Bottom View, (Sheet 2 of 2).

## SECTION II

TM 11-5841-241-24P-1

(1) ILLUSTRATION		(2)	(3)	(4)	(5)	(6) DESCRIPTION	(7)	(8)
(a) FIG NO.	(b) ITEM NO.	SMR CODE	NATIONAL STOCK NUMBER	PART NUMBER	FSCM	USABLE ON CODE	U/M	QTY INC IN UNIT
19	1	PAHHH	5641-00-199-5426	783-6518-001	L3499	CIRCUIT CARD.....	EA	1
19	2	XDHHH		77T-7775-01	13499	CHASSIS.....	EA	1
19	3	PAHZZ	5910-00-821-2195	55C32A2	01939	CAPACITOR.FIX.....	EA	1
19	4	XDHZZ	5305-005- 5647	MS51957-13	96906	SCREW,MACHINE.....	EA	13
19	5	XDHZZ		DIE845	12606	WASHER,FLAT.....	EA	8
19	6	XDHZZ	531U-00-933-8118	MS35338-135	969U6	WASHER,LOCK.....	EA	16
19	7	PAHZZ	5905-00-10-9344	RCR20G101KS	81349	RESISTOR,FXD.CMPSN SELECT.....	EA	1
19	7	PAHZZ	5905-0-88-22613	RN55A61R9F	81349	RESISTOR.FIXED.FILM SELECT.....	EA	1
19	7	PAHZZ	59.U-950-0203	RN55A64R9F	81349	RESISTOR.FIXED.FILM SELECT.....	EA	1
19	7	PAHZZ	5905-0-971-7647	RN55068RIF	b1349	RESISTOR.FIXED,FILM SELECT.....	EA	1
19	7	PAHZZ	5905-00-136-4154	RN55071RSF	b1349	RESISTOR.FIXED.FILM SELECT.....	EA	1
19	7	PAHZZ	5905--069-604	RN5507SA0F	81349	RESISTOR.FXED.,FILM SELECT.....	EA	1
19	7	PAHZZ	5905-00-934-3109	RN55D78D7F	81349	RESISTOR,FIXED,FILM SELECT.....	EA	1
19	8	XDHZZ	5340-0598-0383	HP4N	89922	CLAMP LOOP.....	EA	3
19	9	XDHZZ	5310-00-6t6-8660	P313-0045-000	17250	NUT,PLAIN,HEXAGON.....	EA	10
19	10	XDHZZ	53000-054-5649	N551957-15	96906	SCREW, MACHINE.....	EA	1
19	11	XDHZZ	5310-00-82-1349	31-0045-00	79801	WASHER,FLAT.....	EA	1
19	12	XDHZZ		343-0061-000	70601	SCREW,MACHINE,.....	EA	1
19	13	XDHZZ	531-00-929-6395	MS35338-136	96906	WASHER,LOCK.....	EA	11
19	14	XDHZZ	5305-00-763-6962	N551959-27	96906	SCREW, MACHINE.....	EA	1
19	15	XDHHH		77-7769-D01	13499	CABL.....	EA	1
19	16	XDHZZ	5940-00-007-5277	4040-2HDSPL	77147	TERMINAL,LUG.....	EA	1
19	17	XDHZZ	5935-0-956'-2935	20419	71468	SCREW,LOCK ASSEMBLY.....	EA	4
19	18	PAHZZ	593500-0840-4936	08255037	T1785	CONNECTO.....	EA	1
19	19	PAHZZ	590500-141-0598	RCR20G561KS	81349	RESISTOR.FIX.....	EA	1
19	20	XDHZZ	530500-054-6651	MS551957-21	96906	SCREW,MACHINE.....	EA	6
19	21	XDHZZ	594n0-230-8125	4001-6HT	77147	TERMINAL,LUG.....	EA	1
19	22	XDHZZ		2JX49	14101	FILTER,RADIO.....	EA	3
19	23	PAHZZ	5915-00-4911838	JNI4-2273A	14101	FILTER,RADIO FREQUE.....	EA	2
19	24	PAHZZ	5945.00-123-5204	53917-44HS	2415	RELAY.ARMATURE.....	EA	11
19	25	PAHZZ	5950-00-92-0874	29324	97965	REALTOR.....	EA	1
19	26	XDHZZ		778-5135-001	13499,	BRACKET,FILTER.....	EA	1
19	27	XDHZZ		778-5136-001	13499	BRACKET,FILTER.....	EA	11
19	28	XDHZZ	5310-00-050-6833	R22NCFMA1-4	72962	NUT,,SELF-LOCKING,SP.,.....	EA	3
19	29	XDHZZ	5305-00-770-2533	MS51959-13	96906	SCREW,MACHINE.....	EA	2
19	30	PAHZZ	5910-00-804-8539	118P1050254	56289	CAPACITOR.FIXE.....	EA	1
19	31	PAHZZ	5920-00-6-6622	HKPH	71400	FUSE,HOLDER.....	EA	1
19	32	PAOZZ	5920-00-518-1793	F03A250V3AS	81349	FUSE.CARTRIDGE.....	EA	1
19	33	XDHZZ		4007-8HT	77147	TERMINAL,LUG.....	EA	1
19	34	XDHZZ	5310-00-527-4089	P313-0046-000	77250	NUT,PLAIN,HEXAGON.....	EA	1
					<b>67</b>			

## SECTION II

TM 11-5841-241-24P-1

(1) ILLUSTRATION		(2)	(3)	(4)	(5)	(6) DESCRIPTION	(7)	(8)
(a) FIG NO.	(b) ITEM NO.	SMR CODE	NATIONAL STOCK NUMBER	PART NUMBER	FSCM	USABLE ON CODE	U/M	QTY INC IN UNIT
19	35	XDHZZ	5310-00-933-8119	MS35338-137	96906	WASHER, LOCK .....	EA	1
19	36	PAHZZ	5905-00-929-2469	RN55A42R2F	81349	RESISTOR, FIXED, FILM SELECT .....	EA	1
9	36	PAHZZ	59C-00-914-6330	RN55D44R2F	81349	RESISTOR, FIXED, FILM SELECT .....	EA	1
19	36	PAHZZ	5905-00-914-6336	RN55D46R4F	81349	RESISTOR, FIXED, FILM SELECT .....	EA	1
19	36	PAHZZ	5905-00-880-8465	RN55D48R7F	81349	RESISTOR, FIXED, FILM SELECT .....	EA	1
19	36	PAHZZ	598500-901-8926	RN55D51R1F	81349	RESISTOR, FIXED, FILM SELECT .....	EA	1
19	36	PAHZZ	5905-00-914-6335	RN55053R6F	81349	RESISTOR, FIXED, FILM SELECT .....	EA	1
19	36	PAHZZ	5905-00-9S0-201	RN55D56R2F	81349	RESISTOR, FIXED, FILM SELECT .....	EA	1
19	36	PALL	505-00-400-8985	RN55D59R0F	81349	RESISTOR, FIXED, FILM SELECT .....	EA	1
19	37	PAHZZ	5905-00-070-5948	9RT1A6	02989	RESISTOR, THERMAL .....	EA	1
19	38	XDHZZ	5310-00-27-8810	MS35650-104	96906	NUT, PLAIN, HEXAGON .....	EA	11
19	39	XDHZZ		347-0120-00	70601	SCREW, MACHINE .....	EA	1
19	40	XDHZZ	5310-00-933-8120	MS35338-138	96906	WASHER, LOCK .....	EA	1
19	41	PAHZZ	5961-00-087-6047	1N645	77068	SEMICONDUCTOR .....	EA	1
19	42	PAHHH	5841-00-127-8858	556-9558-00	13499	CIRCUIT CARD .....	EA	1
19	43	XDHZZ		DE9SC37	71785	CONNECTO .....	EA	1
19	44	PAOZZ	5935-00-843-2844	N35181-9108	96906	CONNECTOR, PLU .....	EA	1
19	45	XDHZZ	5940-00-877-8430	TF300	98291	TERMINAL, STUD .....	EA	2
19	46	XDHZZ	530-00-766-2422	MS51959-1	96906	SCREW, MACHINE .....	EA	8
19	47	XDHZZ	5305-00-727-8833	1S51959-3	96906	SCREW, MACHINE .....	EA	5
19	48	XDHZZ		ST1050-34	9523d	TERMINAL, STUD .....	EA	2
19	49	XDHZZ	5305-00-054 5646	S51957-12	96906	SCREW, MACHINE .....	EA	2
19	50	XDHHH		761 8698-002	13499	BRACKET, RESISTOR .....	EA	1
19	51	PAHZZ	5935-00-686-990	69003-1183-2	73680	JACK, TIP .....	EA	1
19	52	xDHZZ		764-8698-001	13499	BRACKET, RESISTOR .....	EA	1
19	53	PAHZZ	5905-00-581-1397	RV6NAYSL1058	81349	RESISTOR, VARIABLE .....	EA	1
19	54	XDHZZ		P334-0253-00	77250	NUT, PLAIN, HEXAGON .....	EA	1
19	55	XDHZZ	5310-0-261-7160	214-05	18189	WASHER, LOCK .....	EA	8
19	56	XDHZZ	5310-00-2711-642	N35649-44	96906	NUT, PLAIN, HEXAGON .....	EA	4
19	57	XDHZZ		764-8622-001	13499	PLATE, COVER .....	EA	1
19	58	PAHZZ	5905-00-45-0860	RCR32G825JS	81349	RESISTOR, FIXE .....	EA	1
19	59	PAHZZ	5935-0930-71822	DPXLFA32C2-34P	71468	CONNECTO .....	EA	1
19	60	XDHZZ	530-00-763-7827	t551959-18	96906	SCREW, MACHINE .....	EA	2
19	61	XDHZZ		778-5137-001	13499	BRACKET, TIME .....	EA	1
19	62	XDHZZ	53100-866-3506	F12NCFNA2-62	72962	NUT, SELF-LOCKIN .....	EA	2
19	63	XDHZZ	5305-00-054-6655	MS51957-31	96906	SCREW, MACHINE .....	EA	2
19	64	PAHZZ	6645-00-484-1540	K19203C4A	8227	METER, TIME .....	EA	1
19	65	XDHZZ	5350-00-208-3786	P313-0132-000	77250	NUT, PLAIN, HEXAGON .....	EA	2
19	66	XDHZZ	S3100-054-5648	1S51957-14	96906	SCREW, MACHINE .....	EA	2
19	67	PAHZZ	5950-00-402-377	8A17909	70674	TRANSFORMER, POWE .....	EA	1
					<b>68</b>			

SECTION II

TM 11-5841-241-24P-1

(1) ILLUSTRATION		(2)	(3)	(4)	(5)	(6) DESCRIPTION	(7)	(8)
(a) FIG NO.	(b) ITEM NO.	SMR CODE	NATIONAL STOCK NUMBER	PART NUMBER	FSCM	USABLE ON CODE	U/M	QTY INC IN UNIT
19	68	XDHZZ		779-5129-001	13499	BRACKET,REAR.....	EA	1
19	69	XDHZZ	5305-00-763-6963	4S551959-28	96906	SCREW MACHINE.....	EA	4
19	70	PAHZZ	5945-J0-118-1122	5422-8HS	82415	RELAY,ARMATURE.....	EA	1
19	71	XDHZZ	53C5-00-05-5636	MS551957-2	96906	SCREW,MACHINE.....	EA	6
19	72	XDHZZ	5310-00-543-5933	MS35333-73	96906	WASHER,LOCK.....	EA	2
19	73	XDHZZ	5310-00-928-2690	MS35338-134	96906	WASHER-LOCK.....	EA	2
19	74	XDHZZ	500-6222-001		13499	PS.....	EA	3
19	75	PAHZZ	5935-00-259-3329	M5SLRN	81312	CONNECTO.....	EA	1
19	76	PAHZZ	5905-00-141-1130	RCR20G272JS	8134'9	RESISTOR.....	EA	1
19	17	PAHZZ	5935-00-087-7257	2VH18-1A38	05574	CONNECTO.....	EA	1
19	78	XDHZZ		68NM62	72962	NUT,SELF-LOCKIN.....	EA	2
19	79	XDHZZ	5305-00-054-6654	MS51957-3C	96906	SCREW,MACHINE.....	EA	2
19	80	PAHZZ	5910-00-681-9168	SDB1K03474M	53021	CAPACITOR,FIXE.....	EA	1
19	81	PAHZZ	5910-00-46-8657	40C73A1	0193V	CAPACITOR,FIXE.....	EA	1
19	82	XDHZZ		563-5113-002	13499	GROUND BUSS,FLARED.....	EA	1
19	83	XDHZZ		196P4749154	56289	CAPACITOR,FIXE.....	EA	1
<b>69/(70 blank)</b>								



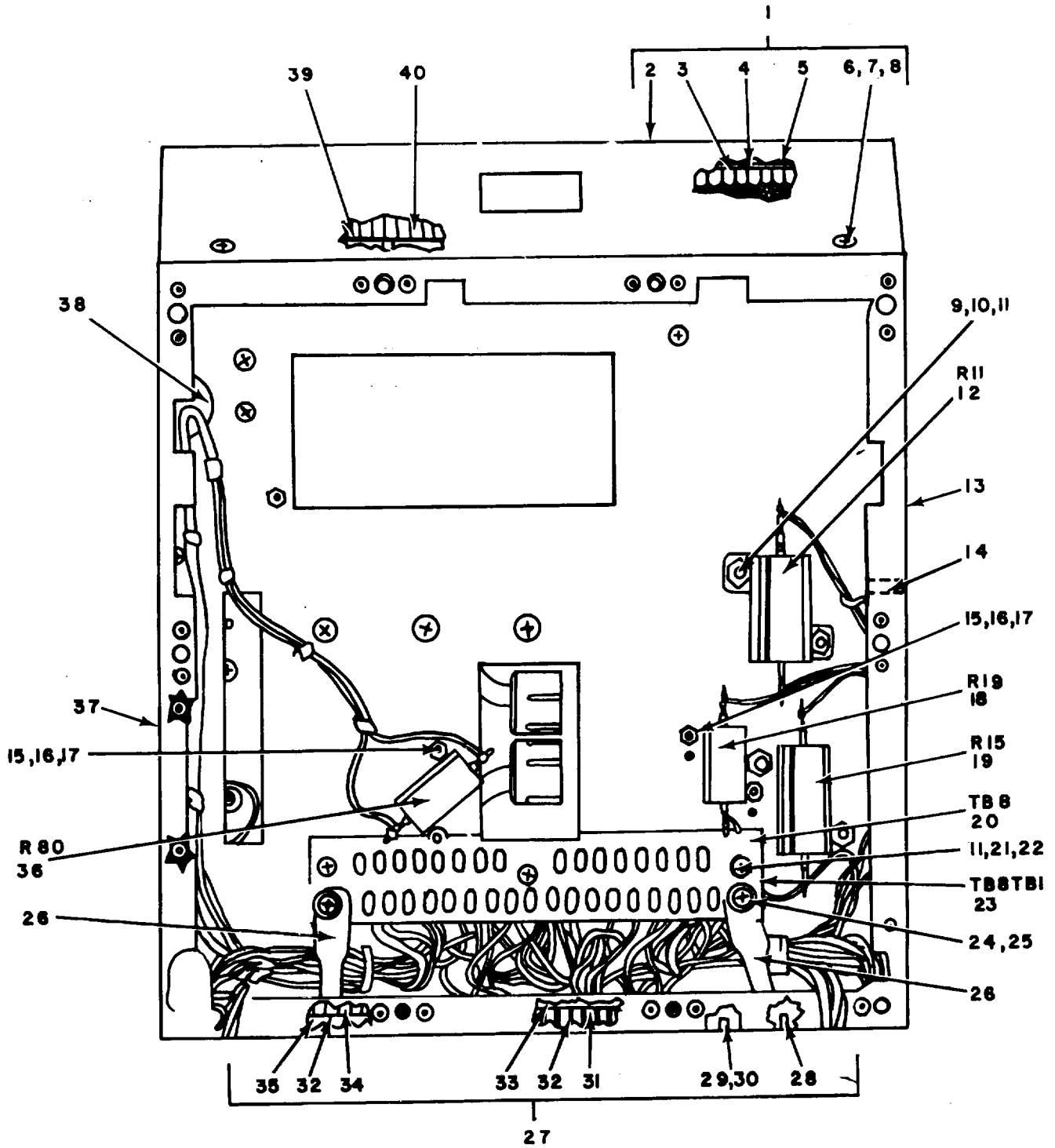

FRONT VIEW PANEL REMOVED

NOTE: FOR COMPLETE REFERENCE DESIGNATION PREFIX WITH A6.

ELOOS031

Figure 20. Receiver-Transmitter, Radio RT-711A/APN-158 (A6), Chassis (Sheet 1 of 2).

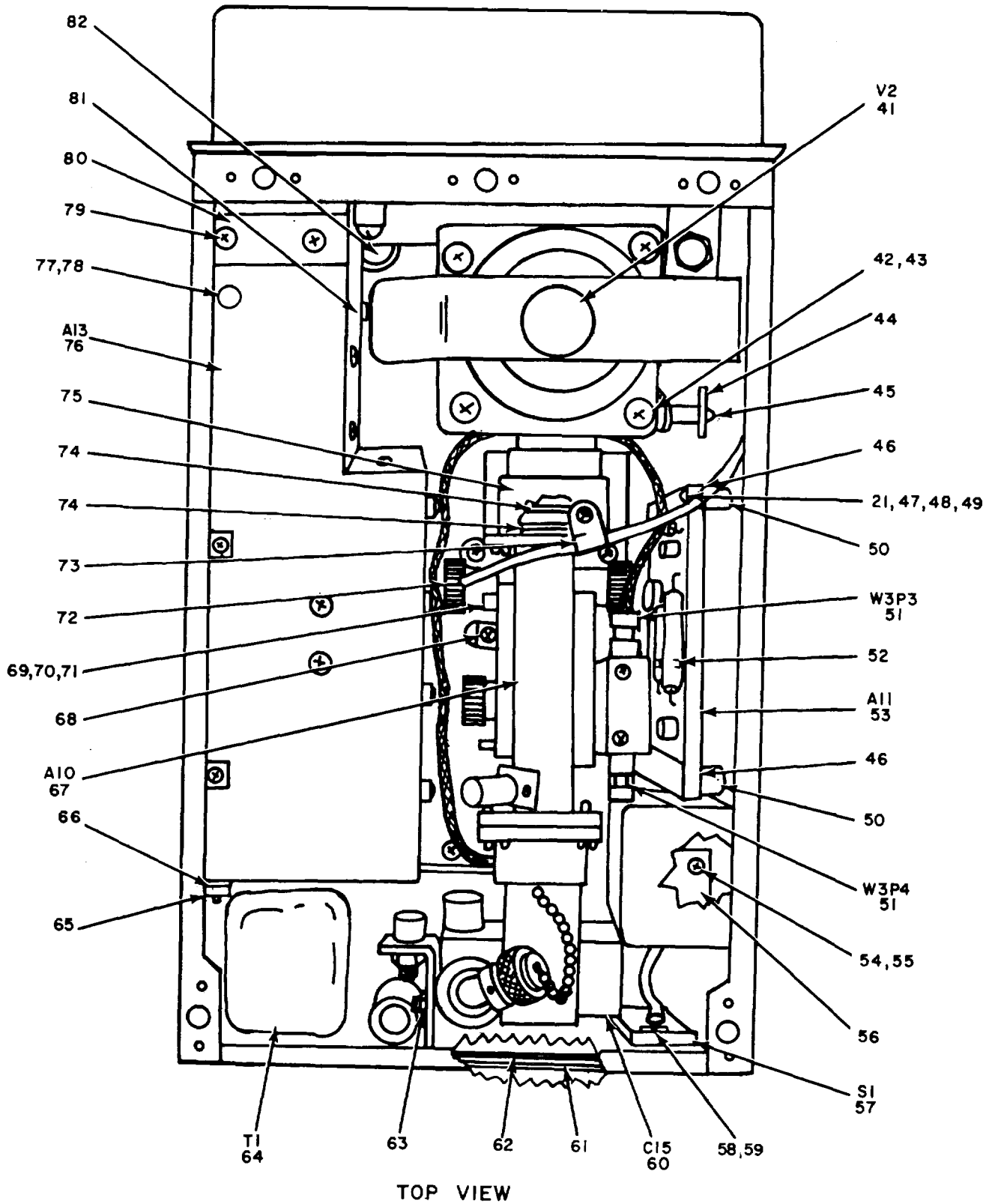

NOTE: FOR COMPLETE REFERENCE DESIGNATION PREFIX WITH A6.

ELO09032

Figure 20. Receiver-Transmitter, Radio RT-711A/APN-158 (A6), Chassis (Sheet 2 of 2).

## SECTION II

TM 11-5841-241-24P-1

(1) ILLUSTRATION		(2)	(3)	(4)	(5)	(6) DESCRIPTION	(7)	(8)
(a) FIG NO.	(b) ITEM NO.	SMR CODE	NATIONAL STOCK NUMBER	PART NUMBER	FSCM	USABLE ON CODE	U/M	QTY INC IN UNIT
20	1	XDHZZ		556-9086-002	3499	COVER ASSEMBLY.....	EA	1
20	2	XDHZZ		556-9086-001	3499	COVER.....	EA	1
20	3	XDHZZ		189-2504-001	13499	CONTACT.ELETRICA.....	EA	2
20	4	XDHZZ	5320-00-233-4781	MS20426AD2-2	96906	RIVET,SOLID.....	EA	6
20	5	XDHZZ		789-2507-001	13499	HOLDER,ELECTRICAL.....	EA	2
20	6	PAHZZ	5325-00-8345120	5S7-4	71286	STUD.TURNLOCK.....	EA	5
20	7	PAHZZ	5325-00-829-2650	5S7-7	71286	STUD.TURNLOCK.....	EA	4
20	8	XDHZZ	5310-00-849-1984	5S3-2	1286	WASHER,SPLIT.....	EA	9
20	9	XDHZZ	5310-00-21L-4642	S35649-44	96906	NUT.PLAIN,HEXAGON.....	EA	3
20	10	XDHZZ	53C1-00-054-5648	MS51957-14	96906	SCREW MACHINE.....	EA	3
20	11	XDHZZ	5310-00-933-6118	MS35338-135	96906	WASHER.LOCK.....	EA	7
20	12	PAHZZ	5905-00-852-7988	RH25X000K00000H	91637	RESISTOR,FIXED,WIRE.....	EA	1
20	13	XDHZZ		563-5086-003	13499	COVER.SIDE.....	EA	1
20	14	XDHZZ	5305-00-763-6962	MS51959-27	96906	SCREW,MACHINE.....	EA	12
20	15	XDHZZ	5310-00-938-2013	MS35649-224	96906	NUT.PLAIN,HEXAGON.....	EA	4
20	16	XDHZZ	5305-00-05-5638	MS51957-4	96906	SCREW,MACHINE.....	EA	7
20	17	XDHZZ	5310-00-928-2690	MS35338-134	96906	WASHER,LOCK.....	EA	10
20	18	PAHZZ	5905-00-080-5898	RH10-250R0G	91637	RESISTOR,FIXED.WIRE.....	EA	1
20	19	PAHZZ	5905-00-883-5007	RH25X000D018R00H	91637	RESISTOR.FIXED.WIRE.....	EA	1
20	20	XDHZZ		563-5104-004	13499	BOARD.TERMINA.....	EA	1
20	21	XDHZZ	5305-00-05"5647	MS51957-13	96906	SCREW.MACHINE.....	EA	21
20	22	XDHZZ		DIE845	72606	WASHER.FLAT.....	EA	3
20	23	XDHZZ	5841-00-871-5681	563-5104-403	13499	BOARD,EYELETED.....	EA	1
20	24	XDHZZ	5305-00-545650	MS51957-16	96906	SCREW.MACHINE.....	EA	2
20	25	XDHZZ	5310-00-782-1349	310-0045-00	79801	WASHER.FLAT.....	EA	6
20	26	XDHZZ	5340-00-713-8181	TY35	59730	CLAMP,LOOP.....	EA	2
20	27	XDHHH		564-2918-004	13499	COVER ASSEMBLY.....	EA	1
20	28	PAHZZ	5325-00-834-5120	5S7-4	71286	STUD,TURNLOC.....	EA	2
20	29	PAHZZ	5325-00-829-2650	5S7-7	71286	STUD,TURNLOC.....	EA	2
20	30	XDHZZ	5310-0-849-1984	5S3-2	71286	WASHER.SPLIT.....	EA	4
20	31	XDHZZ		789-2504-001	13499	CONTACT.ELECTRICAL.....	EA	1
20	32	XDHZZ	5320-00-233-47T1	MS20426A02-2	96906	RIVET,SOLID.....	EA	6
20	33	XDHZZ		789-2507-001	13499	HOLDER,ELECTRICAL.....	EA	1
20	34	XDHZZ		769-2505-001	13499	CONTACT,ELECTRICAL.....	EA	1
20	35	XDHZZ		789-2506-001	13499	HOLDER,ELECTRICAL.....	EA	1
20	36	PAHZZ	5905-00-850-5860	RE65G10R0	81349	RESISTOR,FIXED,WIRE.....	EA	1
20	37	XDHZZ		563-5086-004	13499	COVER,SIDE.....	EA	1
20	38	XDHZZ	5325-00-276-4993	905	75543	GROMMET,RUBBER.....	EA	1
20	39	XDHZZ		789-2505-001	13499	CONTACT,ELECTRICA.....	EA	2
20	40	XDHZZ		789-2506-C	13499	HOLDER,ELECTRICAL.....	EA	2

## SECTION II

TM 11-5841-241-24P-1

(1) ILLUSTRATION		(2)	(3)	(4)	(5)	(6) DESCRIPTION	(7)	(8)
(a) FIG NO.	(b) ITEM NO.	SMR CODE	NATIONAL STOCK NUMBER	PART NUMBER	FSCM	USABLE ON CODE	U/M	QTY INC IN UNIT
20	41	PAHZZ	5960-u0-406-969	L13990	80080	ELECTRON TUBE.....	EA	1
20	42	XDHZZ	5305-00-059-3660	MS51958-64	96906	SCREW,MACHINE.....	EA	4
20	43	XDHZZ	5310-00-688-0245	310-0059-00	79807	WASHER,FLAT .....	EA	4
20	44	XDHZZ	5340-00-782-7350 3	422-04-22-03 11 71785		STRAP,RETAINING .....	EA	1
20	45	XDHZZ	5305-00-05-5649	MS51957-15	96906	SCREW MACHINE.....	EA	6
20	46	PAHZZ	5841-00-127-0951	564-2043-002	13499	CHANNEL,BOARD.....	EA	2
20	47	XDHZZ	5305-00-727-8831	MS51959-19	96906	SCREW MACHINE.....	EA	2
20	48	XDHZZ	5340-00-826-4023	MS122076	96906	INSERT,SCREW THREAD .....	EA	2
20	49	XDHZZ	5340-00-631-7894	MS21209C015	96906	INSERT.SCREW THREAD .....	EA	2
20	50	XDHZZ		564-2050-001	3499	SPACER.LONG .....	EA	2
20	51	PAHZZ	5935-00-842-1248	RF-u721-23	94375	CONNECTOR,PLU.....	EA	2
20	52	XDHZZ		KY1313R	24030	KEY,CONNECTO .....	EA	1
20	53	PAHHH	5041-00-442-1625	564-2103-014	13469	GENERATOR.TRIGGER .....	EA	1
20	54	XDHZZ	5305-00-05-6651	MS51957-27	96906	SCREW,MACHINE.....	EA	3
20	55	XDHZZ	5310-00-929-6395	MS35338-136	9606	WASHERLOCK .....	EA	5
20	56	XDHZZ		777-7538-00	1399	BRACKET .....	EA	1
20	57	PAHZZ	5930-00-892-9246	MS16106-4	96906	SWITCH,PUSH .....	EA	1
20	58	XDHZZ		P343-1136-000	77250	SCREW,MACHIN .....	EA	3
20	59	XDHZZ		541-5977-002	13499	SLEEVESPACE .....	EA	3
20	60	PAHZZ	5910-00-489-0148	SDB1K0101104	5321	CAPACITOR,FIXE .....	EA	1
20	61	PAHZZ	595-00-880 -9382	564-9909-002	13499	COVER,WAVE GUIDE .....	EA	1
20	62	XDHZZ	5310-00-93-8119	MS35338-137	96906	WASHER.LOCK .....	EA	12
20	63	XDHZZ		777-7536-001	13499	BRACKET .....	EA	1
20	64	PAHZZ	59500-402-13C3	S509456	33324	TRANSFORMER.POWER,S .....	EA	1
20	65	XDHZZ		777-7534'00L	13499	SUPPORT.TRANSFORMER .....	EA	1
20	66	XDHZZ	5310-00-939-1181	47'6-05-01-4102	78189	WASHER,LOCK .....	EA	3
20	67	PAHHH	5841-00-253-5912	55690d--003	13499	MIXER-DUPLEXER.....	EA	1
20	68	XDHZZ	5305-00-054-6672	MS51957-47	96906	SCREW,MACHINE.....	EA	4
20	69	XDHZZ	5305-00-05-6669	MS51957-44	96906	SCREW,MACHINE.....	EA	2
20	70	XDHZZ		310-0046-00	79807	WASHER,FLAT .....	EA	3
20	71	XDHZZ	5310-00-209-1581	310-0397-00	19807	WASHER.LOCK .....	EA	4
20	72	XDHZZ	5995-00-647-3558	901SRLBC	01009	CLIP,ELECTRICAL .....	EA	1
20	73	XDHZZ	5340-00-619-7754	HP3N	09922	CLAMP,LOOP .....	EA	1
20	74	PAHZZ	5330-00-599-2127	93714	8006	GASKET .....	EA	2
20	75	XDHZZ	5841-00-442-1626	778-5134-001	13499	SPACER,WAVEGUIDE .....	EA	1'
20	76	PAHHH	5841-00-494-9592	161919	4S956	MODULATOR,RADAR .....	EA	1
20	77	XDHZZ	5310-0-527-4089	P313-0046-000	17250	NUT,PLAIN.HEXAGON .....	EA	3
20	78	XDHZZ		P343-0089-000	77250	SCREW,MACHINE.....	EA	2
20	79	XDHZZ	53C5-0;-05-6652	MS51957-28	96906	SCREW,MACHINE.....	EA	1

SECTION II

TM 11-5841-241-24P-1

(1) ILLUSTRATION		(2)	(3)	(4)	(5)	(6) DESCRIPTION	(7)	(8)
(a) FIG NO.	(b) ITEM NO.	SMR CODE	NATIONAL STOCK NUMBER	PART NUMBER	FSCM	USABLE ON CODE	U/M	QTY INC IN UNIT
20	80	XDHZZ	5310-00-136-163	79-f5128-001	13499	BRACKET,.....	EA	1
20	8	XDHZZ		310-6340-00	19807	WASHER,FLAT .....	EA	2
20	82	XDHZZ		789-2503-001	13499	PLATE.ELECTICAL.....	EA	1
<b>75/(76 blank)</b>								

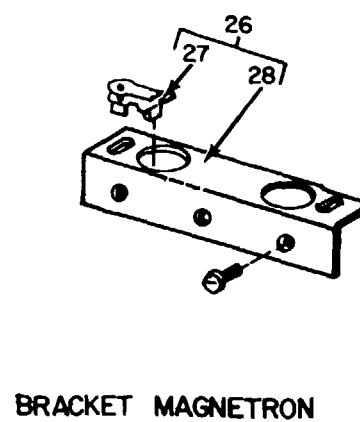
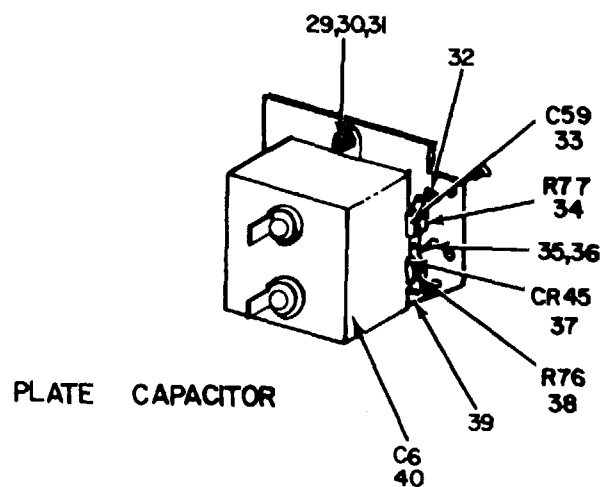
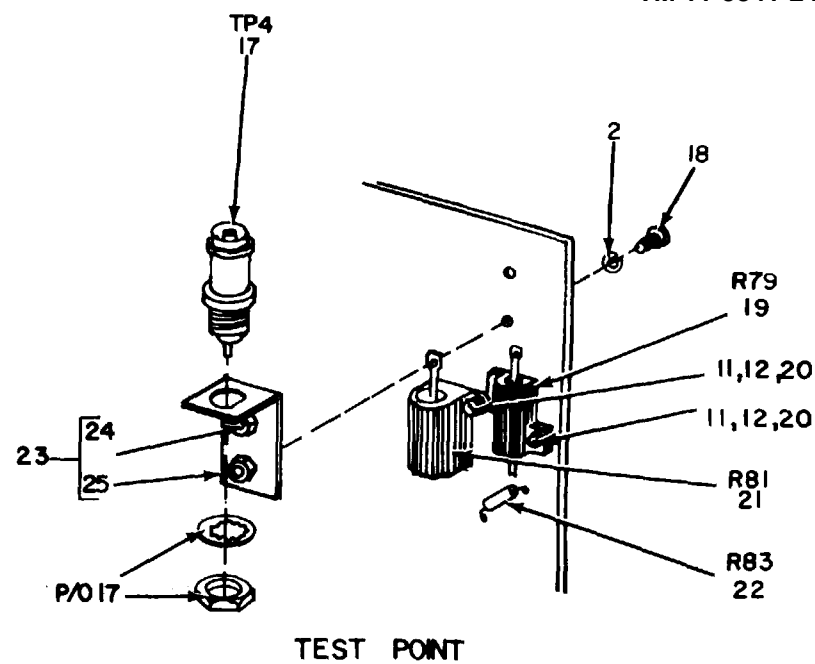
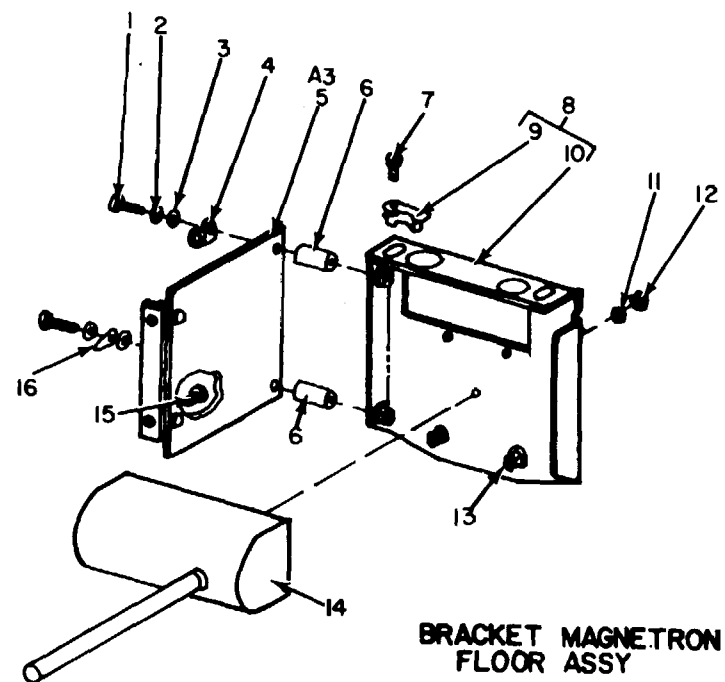

NOTE: FOR COMPLETE REFERENCE DESIGNATION PREFIX WITH A6

ELOOS033

Figure 21. Receiver-Transmitter, Radio RT-711A/APN-158 (A6), Additional Components (Sheet 1 of 2).

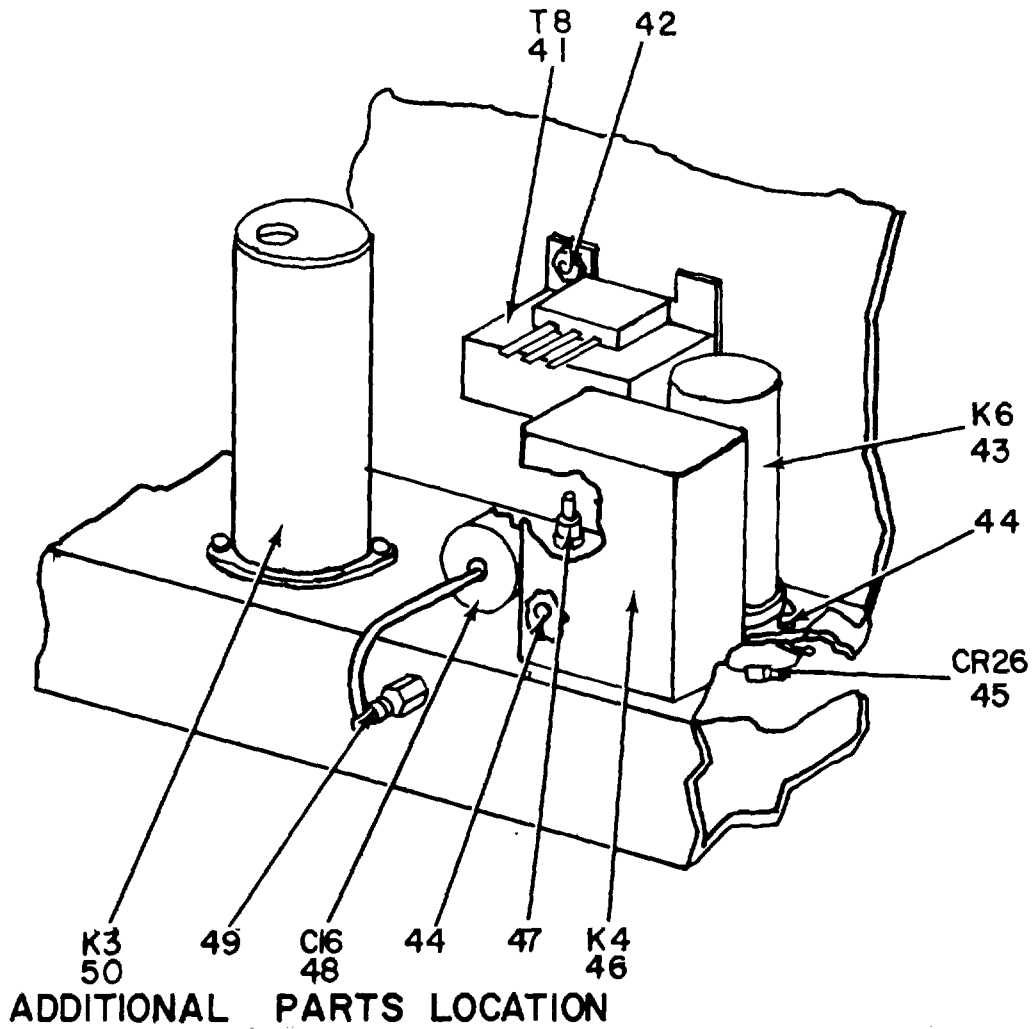

NOTE: FOR COMPLETE REFERENCE DESIGNATION  
 PREFIX WITH A6

ELOOS034

Figure 21. Receiver-Transmitter, Radio RT-711A/APN-158 (A6), Additional Components (Sheet 2 of 2),

## SECTION II

TM 11-5841-241-24P-1

(1) ILLUSTRATION		(2)	(3)	(4)	(5)	(6) DESCRIPTION	(7)	(8)
(a) FIG NO.	(b) ITEM NO.	SMR CODE	NATIONAL STOCK NUMBER	PART NUMBER	FSCM	USABLE ON CODE	U/M	QTY INC IN UNIT
21	1	XDHZZ	5305-00--055654	MS51957-20	96906	SCREW,MACHIINE.....	EA	2
21	2	XDHZZ	5310-00-933-8118	MS35338-135	96906	WASHER,LOCK .....	EA	30
21	3	XDHZZ	DIE845		72606	WASHER,FLAT .....	EA	2
21	4	XDHZZ	530-00-619-7754	HP3N	09922	CLAMP,LOOP .....	EA	1
21	5	PAHHH	5841-00-442-1628	789-4074-001	13499	BOARD,KEEP ALIVE .....	EA	1
21	6	XDHZZ		564-2712-02	13499	SLEEVE,SPACER.....	EA	2
21	7	XDHZZ	5305-00-054-6651	S51957-27	96906	SCREW MACHINE.....	EA	3
21	8	XDHHH		78-5284-001	13499	BRACKET,MAGNETRON.....	EA	1
21	9	XDHZZ		SL88-1032-38-09	97393	NUTCLIP .....	EA	2
21	10	XDHZZ		777-7537-001	L3499	BRACKET,MAGNETRO .....	EA	1
21	11	XDHZZ	5310-00-928-2690	MS35338-134	96906	WASHER,LOCK .....	EA	4
21	12	XDHZZ	5310-00-938-2013	MS35649-224	96906	NUT,PLAIN,HEXAGON.....	EA	4
21	13	XDHZZ	5310-00-866-3506	F12NCFMA2-62	72962	NUT,SELF-LOCKIN.....	EA	2
21	14	PAHZZ	5841-00-4949593	8LN045--3	236	SPARK GAP .....	EA	1
21	15	XDHZZ	5305-00-05-5648	MS551957-14	96906	SCREW,MACHINE.....	EA	5
21	16	XDHZZ	5940-00-230-8125	4007-6HT	77147	TERMINAL,LUG .....	EA	1
21	17	PAHZZ	5935-00-665-5718	UG1094U	80058	CONNECTO .....	EA	1
21	18	XDHZZ	5305-00-054-5646	MS51957-12	96906	SCREW,MACHINE.....	EA	2
21	19	PAHZZ	5905-00-442-1956	RH5X000D7R000F	91637	RESISTOR,FIXED.WIRE .....	EA	1
21	20	XDHZZ	53000-054-5638	S51957-4	96906	SCREW.MACHINE .....	EA	5
21	21	PAHZZ	5905-00-924-3838	RE65G12R4	81349	RESISTOR,FIXEDWIRE .....	EA	1
21	22	PAHZZ	5905-00-116-8566	RCR20G680JS	81349	RESISTOR,FIXEDWIRE EA .....	EA	1
21	23	XDHHH		556-9088-002	13499	BRACKET,TEST POINT.....	EA	1
21	24	XDHZZ	5340-00-679-3533	NCN4-1-2	07886	NUT,CAPTIVE.....	EA	2
21	25	XDHZZ		S56-9088-001	13499	BRACKET.....	EA	1
21	26	XDHHH		1778-5283-001	13499	BRACKET,MAGNETRON.....	EA	1
21	27	XDHZZ		SL88-1032-38-09	97393	NUTCLIPEA .....	EA	4
21	28	XDHZZ		777-7539-001	13499	BRACKET .....	EA	1
21	29	XDHZZ	5310-00-271-4642	MS35649-44	96906	NUT,PLAIN,HEXAGON.....	EA	1
21	30	XDHZZ	5305-00-763-7822	N151959-14	96906	SCREW,MACHINE.....	EA	2
21	31	XDHZZ	5310-00-782-134	310-0045-00	79807	WASHER,FLAT .....	EA	2
21	32	XDHZZ	5940-00-007-5277	4040-2HDSPL	77147	TERMINAL,LUG .....	EA	1
21	33	PAHZZ	5910-00-020-8032	CSR13H684ML	81349	CAPACITOR,FIXE.....	EA	1
21	34	PAHZZ	5905-00-485-4545	RCR07G334KS	81349	RESISTOR,FIXE .....	EA	1
21	35	XDHZZ		2H16012	92825	TERMINAL,STUD.....	EA	6
21	36	XDHZZ	5305-0054-5647	NS51957-13	96906	SCREW,MACHINE.....	EA	8
21	37	PAHZZ	5961-00-805-1803	IN488A	07688	SEMICONDUCTOR DEVIC.....	EA	1
21	38	PAHZZ	5905-00-105-7765	RCR07G224KS	81349	RESISTOR,FIXE .....	EA	1
21	39	XDHZZ	516-7409-001	13499	PLATE,CAPACITOR.....	EA	1	
21	40	PAHZZ	5910-D-930-T918	144P40506	56289	CAPACITOR,FIXE.....	EA	1
					<b>79</b>			



SECTION II

TM 11-5841-241-24P-1

(1) ILLUSTRATION		(2)	(3)	(4)	(5)	(6) DESCRIPTION	(7)	(8)
(a) FIG NO.	(b) ITEM NO.	SMR CODE	NATIONAL STOCK NUMBER	PART NUMBER	FSCM	USABLE ON CODE	U/M	QTY INC IN UNIT
21	41	PAHZZ	59000-771-L685	HJ696	80223	TRANSFORMER.POWER .....	EA	1
21	42	XDHZZ	5310-00-924-5967	4704o04-01-102	78189	WASHER.LOCK .....	EA	4
21	43	PAHZZ	594S-00'30-7551	SM4186	17342	RELAY,ARMATURE .....	EA	1
21	44	XDHZZ		68NM40	12962	NUT,SELF-LOCKIN.....	EA	6
21	45	XDHZZ		1h30338	07688	SEMICONDUCTOR .....	EA	1
21	46	PAHZZ	5945-00-689205	22700-19	80089	RELAY,ARMATURE.....	EA	1
21	47	XDHZZ	594P8717-8430	TF300	9829I	TERMINAL,ST.....	EA	1
21	48	XDHZZ		196P47491S4	56289	CAPACITOR,FIXE.....	EA	1
21	49	XDHZZ	5940-00-061-0050	RTMT16M	91663	TERMINAL,STUD .....	EA	1
21	50	PAHZZ	5945-00-925-4172	GT4784	93929	RELAY,THERMAL.....	EA	1
					<b>80</b>			

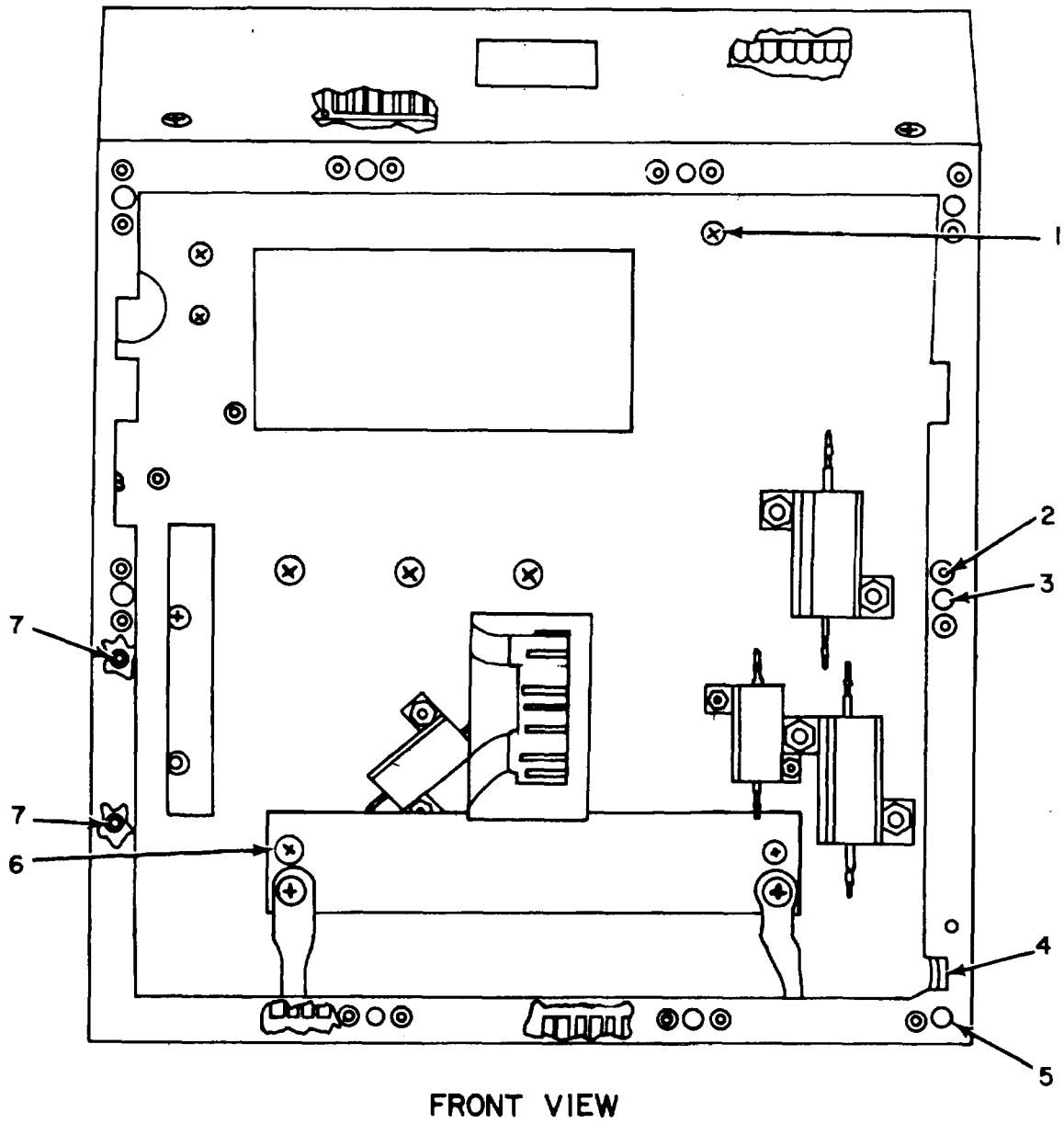

EL00S035

Figure 22. Chassis, Receiver-Transmitter (A6A1) (Sheet 1 of 2).

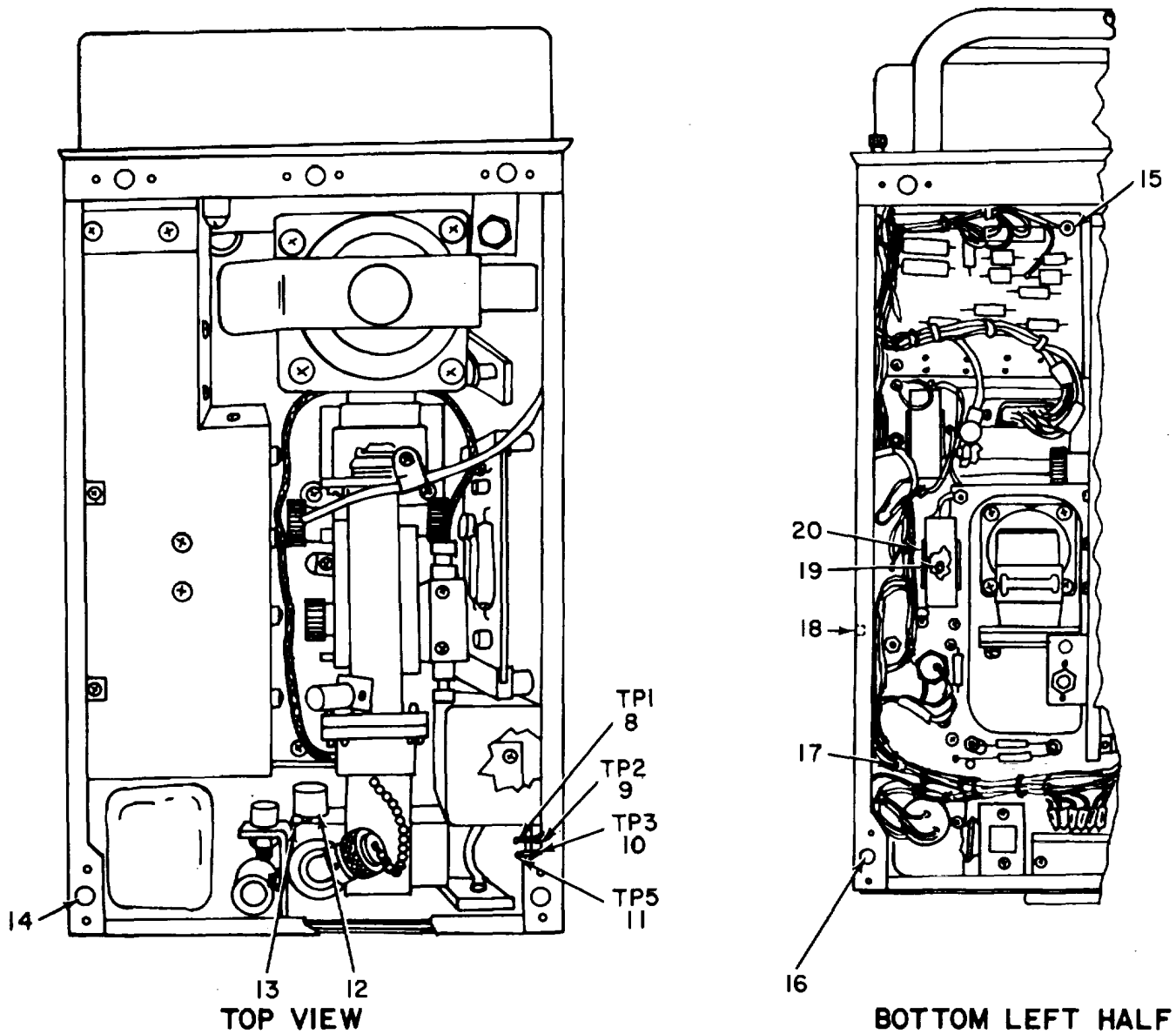

**TOP VIEW**  
 NOTE: FOR COMPLETE REFERENCE DESIGNATION  
 PREFIX WITH A6A1.

**BOTTOM LEFT HALF**

EL00S036

Figure 22. Chassis, Receiver-Transmitter (A6A1) (Sheet 2 of 2).

SECTION II

TM 11-5841-241-24P-1

(1) ILLUSTRATION		(2)	(3)	(4)	(5)	(6) DESCRIPTION	(7)	(8)
(a) FIG NO.	(b) ITEM NO.	SMR CODE	NATIONAL STOCK NUMBER	PART NUMBER	FSCM	USABLE ON CODE	U/M	QTY INC IN UNIT
						GROUP 0601 CHASSIS,RECEIVER-TRANSMITTER (A6A1)		
22	1	XDHZZ		R12NCFMA1-62	72962	NUTSELF-LOCKIN.....	EA	1
22	2	XDHZZ	5320-00-411-9439	CCR264SS3-3	11815	RIVET,BLIND .....	EA	62
22	3	XDHZZ	5310-00-181-9493	MF1000-06	15653	NUT,SELF-LOCKIN.....	EA	.8
22	4	XDHZZ	5325-00-291-9366	N535489-11	96906	GROMMET,RUBBER.....	EA	1
22	5	XDHZZ		12LHTA17M62	72962	NUT,SELF-LOCKIN.....	EA	2
22	6	XDHZZ		564-2028-002	13499	NUT .....	EA	5
22	7	XDHZZ		562-0855-002	13499	NUT .....	EA	2
22	8	PAHZZ	5935-00-615-6736	72-140-0	12615	JACK,TIP.....	EA	1
22	9	PAHZZ	5935-00-806-2688	72-14U-1	12615	JACK,TIP .....	EA	1
22	10	PAHZZ	5935-00-432-6472	12-L40-2	12615	JACK,TIP.....	EA	1
22	11	PAHZZ	5935-00-432-6473	72-140-3	12615	JACK,TIP.....	EA	1
22	12	XDHZZ		100-225-9-3	99378	CLIP,SPRING TENSION.....	EA	3
22	13	XDHZZ	5320"J0-117-6814	MS20470AD3-3	96906	RIVET,SOLID .....	EA	2
22	14	PAHZZ	5325-00-758-0113	5R2-3	71286	RECEPTACLE.TURNLOCK .....	EA	9
22	15	XDHZZ		564-2031-002	' 3499	NUT .....	EA	10
22	16	XDHZZ		12LHCFM1-02	72962	NUT,SELF-LOCKIN.....	EA	2
22	17	XDHZZ		540-6244-002	13499	NUT .....	EA	3
22	18	XDHZZ		LHTA521-2860-62	72962	NUT,SELF-LOCKIN.....	EA	12
22	19	XDHZZ	5320-00-117-6826	MS20470AD4-4	96906	RIVET,SOLID .....	EA	1
22	20	XDHZZ		100-200-12-2	99378	CLIP,SPRING TENSION.....	EA	11
					<b>83</b>			

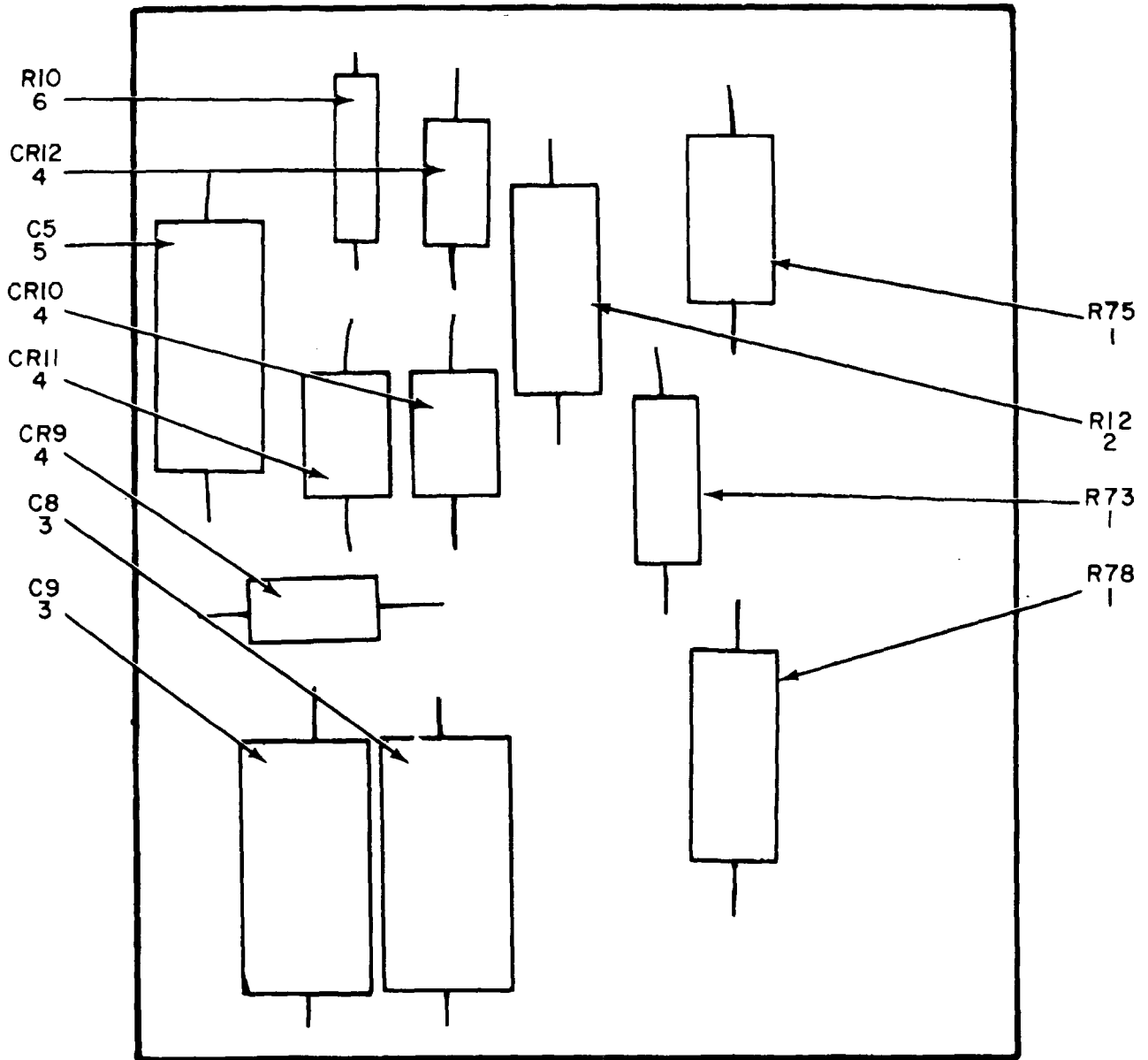

NOTE: FOR COMPLETE REFERENCE DESIGNATION  
 PREFIX WITH A6A2.

ELOOS037

Figure 23. Circuit Card Assembly, Positive-Magnetron (A6A2).

SECTION II

TM 11-5841-241-24P-1

(1) ILLUSTRATION		(2)	(3)	(4)	(5)	(6) DESCRIPTION	(7)	(8)
(a) FIG NO.	(b) ITEM NO.	SMR CODE	NATIONAL STOCK NUMBER	PART NUMBER	FSCM	USABLE ON CODE	U/M	QTY INC IN UNIT
						GROUP 0602 CIRCUIT CARD ASSEMBLY, POSITIVE-MAGNETRON (A6A2)		
23	1	PAHZZ	5905-00-d92-6799	RW69V220	81349	RESISTOR,FXED,WIRE .....	EA	3
23	2	PAHZZ	5905-00-247-8724	RCR32G334JS	61349	RESISTOR,FIXE .....	EA	1
23	3	PAHZZ	5910-0-005-31(8	109D566X0075T2	56289	CAPACITOR,FIXE.....	EA	2
23	4	PAHZZ	5961-00-O0(2-3968	1N3254	076b8	SEMICONDUCTOR.....	EA	4
23	5	PAHZZ	5910-00-73-775C4	SDB1K06103M	53021	CAPACITOR,FIXE .....	EA	1
23	6	PAHZZ	5905-00-114-5381	RCR20G180KS	81349	RESISTOR,FIXE .....	EA	1
					<b>85</b>			

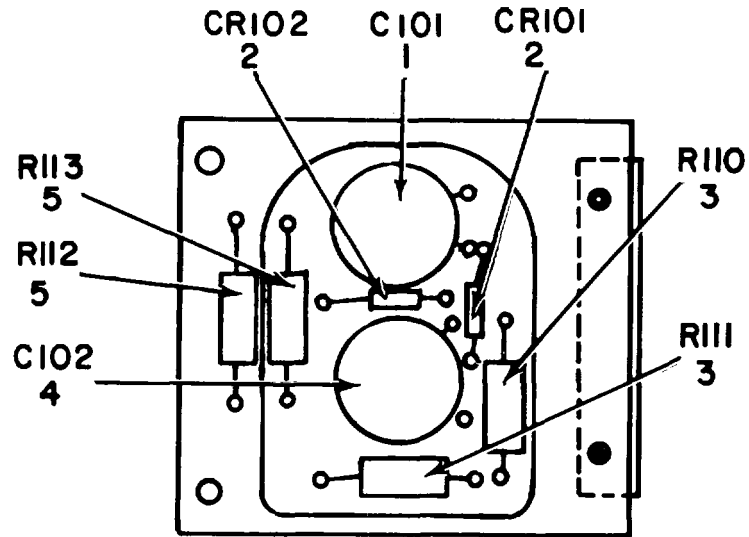

NOTE: FOR COMPLETE REFERENCE DESIGNATION  
 PREFIX WITH A6A3.

EL00S038

Figure 24. Board, Keep Alive Supply (A6A3).

SECTION II

TM 11-5841-241-34P-1

(1) ILLUSTRATION		(2)	(3)	(4)	(5)	(6) DESCRIPTION	(7)	(8)
(a) FIG NO.	(b) ITEM NO.	SMR CODE	NATIONAL STOCK NUMBER	PART NUMBER	FSCM	USABLE ON CODE	U/M	QTY INC IN UNIT
						GROUP 0603 BOARD.KEEP ALIVE SUPPLY (A6A3)		
24	1	PAHZZ	5910-00-929-0913	41C191	56289	CAPACITOR, FIXE.....	EA	1
24	2	PAHZZ	5961-00-972-9388	1N3286	07688	SEMICONDUCTOR DEVIC.....	EA	2
24	3	PAHZZ	5905-00-484-0274	RCR32G225JS	81349	RESISTOR, FIXE .....	EA	2
24	4	PAHZZ	5910-00-952-8400	DA154-001J	71590	CAPACITOR, FIXE.....	EA	1
24	5	PAHZZ	5905-00-434-0454	RCR32G186JS	81349	RESISTOR, FIXE .....	EA	2
					<b>87</b>			



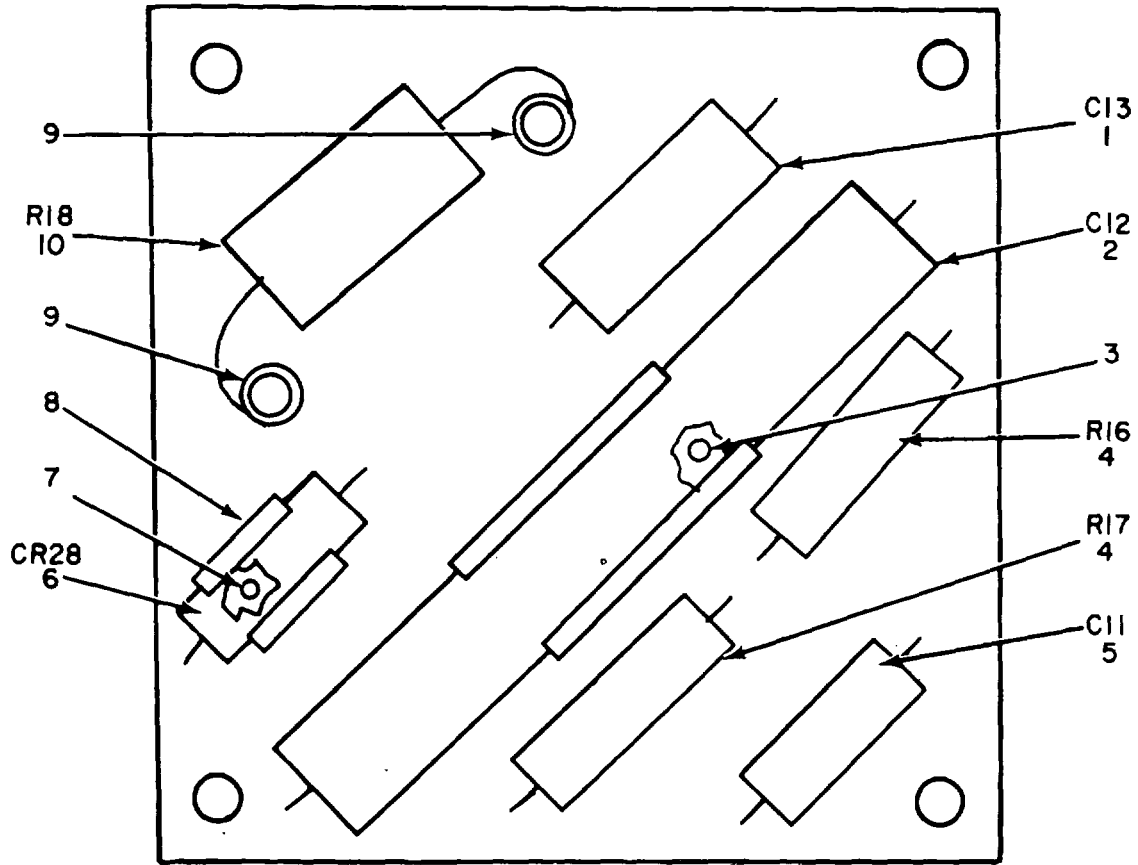

NOTE: FOR COMPLETE REFERENCE DESIGNATION  
PREFIX WITH A6A4.

ELOOS039

Figure 25. Board, Regulator (A6A4).

SECTION II

TM 11-5841-241-34P-1

(1) ILLUSTRATION		(2)	(3)	(4)	(5)	(6) DESCRIPTION	(7)	(8)
(a) FIG NO.	(b) ITEM NO.	SMR CODE	NATIONAL STOCK NUMBER	PART NUMBER	FSCM	USABLE ON CODE	U/M	QTY INC IN UNIT
						GROUP 0604 BOARD,REGULATOR (A6A4)		
25	1	PAHZZ	5910-00-752-4249	150D226X0035R2	56289	CAPACITOR, FIXE.....	EA	1
25	2	PAHZZ	5910-00-892-2779	CL24BN500SP3	81349	CAPACITOR, FIXE.....	EA	1
25	3	XDHZZ		SE34CADPL	90030	EYELET, METALLIC .....	EA	3
25	4	PAHZZ	5905-00-111-8357	RCR32G681KS	81349	RESISTOR, FIXE .....	EA	2
25	5	XDHZZ		109D685X0075C2	56289	CAPACITOR, FIXE.....	EA	1
25	6	PAHZZ	5961-00-847-5508	1N3024A	07688	SEMICONDUCTOR.....	EA	1
25	7	XDHZZ	5320-00-063-5479	MS16535-2	96906	RIVET, TUBULAR .....	EA	1
25	8	XDHZZ		6159-3A	91506	CLIP, SPRING, TENSION .....	EA	1
25	9	XDHZZ		1300B	88245	TERMINAL, STUD.....	EA	2
25	10	PAHZZ	5905-00-253-1229	RC42GF331J	81349	RESISTOR, FIXE .....	EA	1
					<b>89</b>			

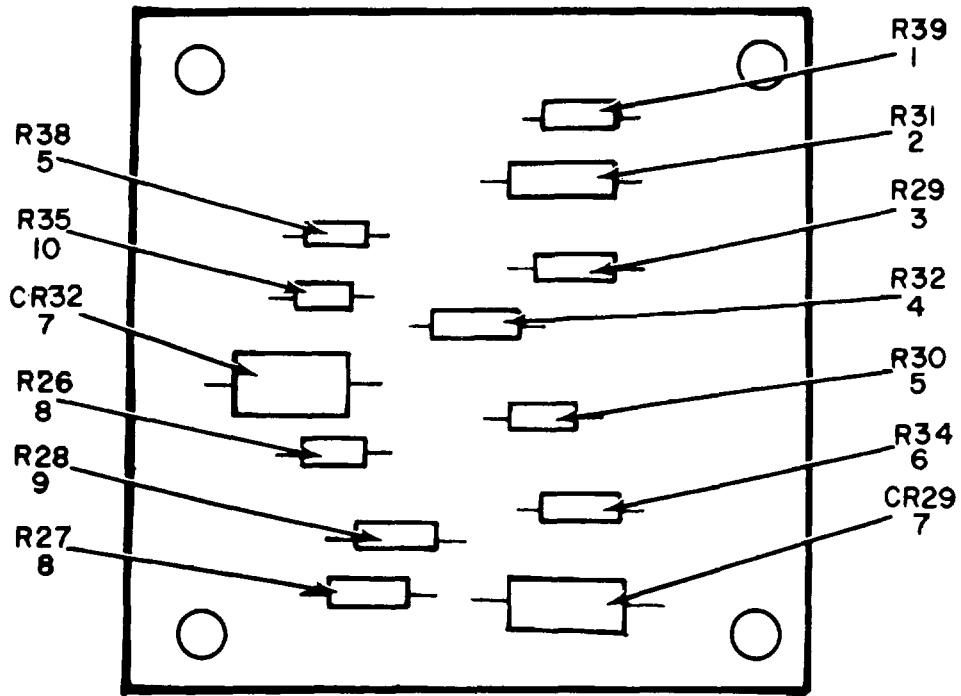

**NOTE: FOR COMPLETE REFERENCE DESIGNATION  
PREFIX WITH A6A5.**

**ELOOS040**

*Figure 26. Circuit Board Assembly, Meter (A6A5).*

SECTION II

TM 11-5841-241-34P-1

(1) ILLUSTRATION		(2)	(3)	(4)	(5)	(6) DESCRIPTION	(7)	(8)
(a) FIG NO.	(b) ITEM NO.	SMR CODE	NATIONAL STOCK NUMBER	PART NUMBER	FSCM	USABLE ON CODE	U/M	QTY INC IN UNIT
						GROUP 0605 CIRCUIT BOARD ASSEMBLY. METER (A6A5)		
26	1	PAHZZ	5905-00-141-0744	RCR07G562JS	81349	RESISTOR, FIXE .....	EA	1
26	2	PAHZZ	5905-00-111-4840	RCR20G514JS	81349	RESISTOR, FIXE .....	EA	1
26	3	PAHZZ	5905-00-136-3890	RCR07G513JS	81349	RESISTOR, FIXE .....	EA	1
26	4	PAHZZ	5905-00-135-3975	RCR07G680KS	81349	RESISTOR, FIXE .....	EA	1
26	5	PAHZZ	5905-00-106-1357	RCR07G563JS	81349	RESISTOR, FIXE .....	EA	2
26	6	PAHZZ	5905-00-240-8802	RCR07G101KS	81349	RESISTOR, FIXE .....	EA	1
26	7	PAHZZ	5961-00-082-3988	1N3254	07688	SEMICONDUCTOR.....	EA	2
26	8	PAHZZ	5905-00-115-8055	RCR07G393JS	81349	RESISTOR, FIXE .....	EA	2
26	9	PAHZZ	5905-00-105-7764	RCR07G222JS	81349	RESISTOR .....	EA	1
26	10	PAHZZ	5905-00-110-7620	RCR07G102KS	81349	RESISTOR, FIXE .....	EA	1
					<b>91</b>			

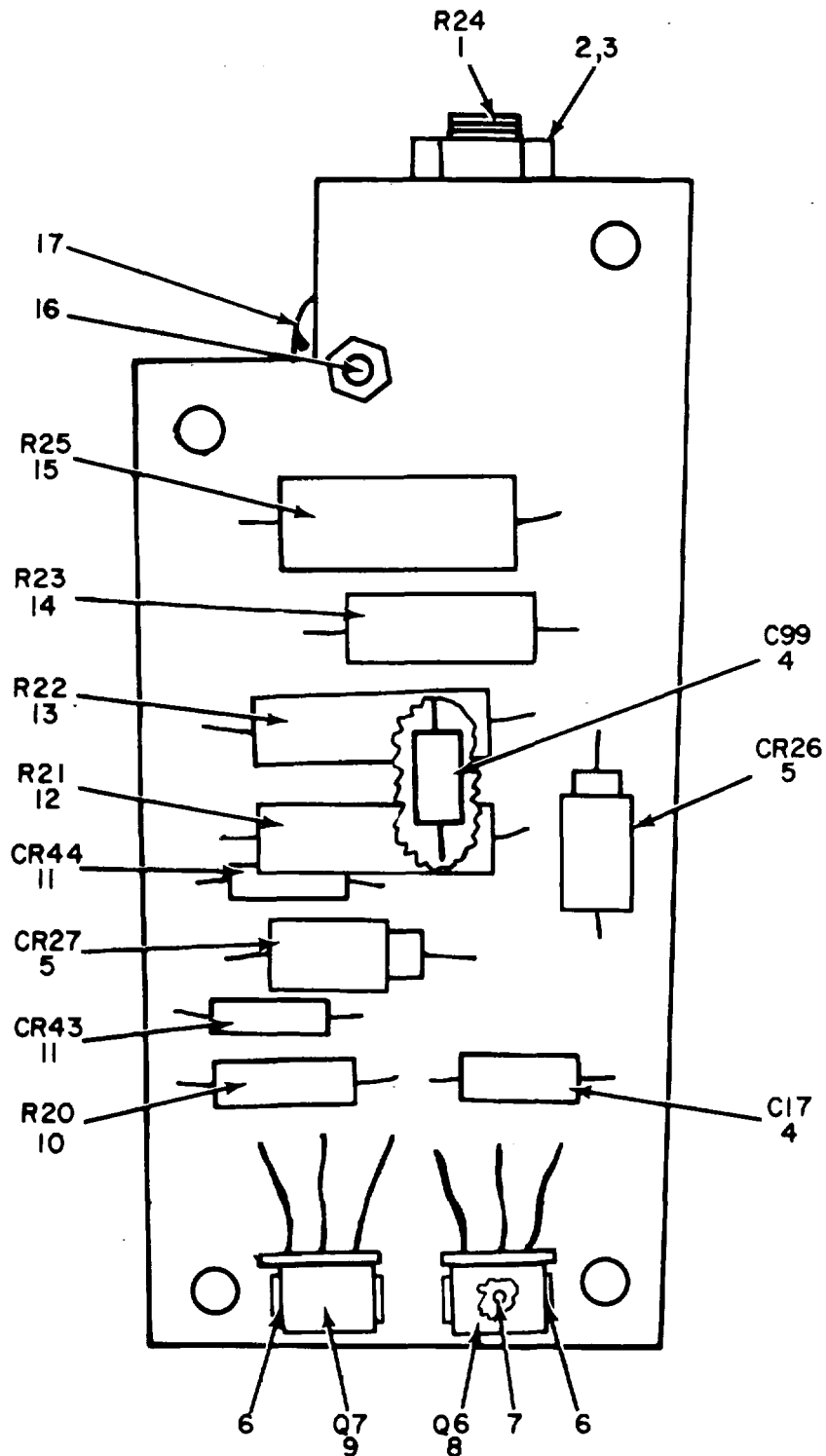

NOTE: FOR COMPLETE REFERENCE DESIGNATION  
PREFIX WITH A6A6.

ELOOS041

Figure 27. Circuit Card Assembly, Regulator (A6A6).

SECTION II

TM 11-5841-241-34P-1

(1) ILLUSTRATION		(2)	(3)	(4)	(5)	(6) DESCRIPTION	(7)	(8)
(a) FIG NO.	(b) ITEM NO.	SMR CODE	NATIONAL STOCK NUMBER	PART NUMBER	FSCM	USABLE ON CODE	U/M	QTY INC IN UNIT
						GROUP 0606 CIRCUIT CARD ASSEMBLY, REGULATOR ( A6A6)		
27	1	PAHZZ	5905-00-660-3973	FS19299	71450	RESISTOR,VARIABLE.....	EA	1
27	2	XDHZZ		P334-0266-00	77250	NUT,PLAIN,HEXAGON.....	EA	1
27	3	XDHZZ	5310-00-811-0494	1714-05	78189	WASHER,LOCK.....	EA	1
27	4	PAHZZ	5910-00-726-5003	150D105X0035A2	56289	CAPACITOR,FIXE.....	EA	2
27	5	PAHZZ	5961-00-833-7100	1N2621A	07688	SEMICONDUCTOR DEVIC.....	EA	2
27	6	XDHZZ		6009-25	91506	HOLDER,TRANSISTOR.....	EA	2
27	7	XDHZZ		SE34CADPL	90030	EYELET,METALLIC.....	EA	2
27	8	PAHZZ	5961-00-852-5171	2N1711	07688	TRANSISTOR.....	EA	1
27	9	PAHZZ	5961-00-730-3284	2N2405	07688	TRANSISTOR.....	EA	1
21	10	PAHZZ	5905-00-106-9344	RCR20G101KS	81349	RESISTOR,FIXE.....	EA	1
27	11	PAHZZ	5961-00-876-6047	1N645	77068	SEMICONDUCTOR.....	EA	2
27	12	PAHZZ	5905-00-141-1149	RCR32G391JS	81349	RESISTOR,FIXE.....	EA	1
27	13	PAHZZ	5905-00-111-8372	RCR32G222JS	81349	RESISTOR,FIXE.....	EA	1
27	14	XDHZZ		RSM2C650ROF	91637	RESISTOR.FIXED,WIRE.....	EA	1
27	15	PAHZZ	5905-00-087-8520	RN70D2610F	81349	RESISTOR,FIXED,FILM.....	EA	1
27	16	XDHZZ		AN456AD3-3	88044	RIVET,SOLID.....	EA	2
27	17	XDHZZ		564-2048-002	13499	BRACKET,RESISTO.....	EA	1
					<b>93</b>			

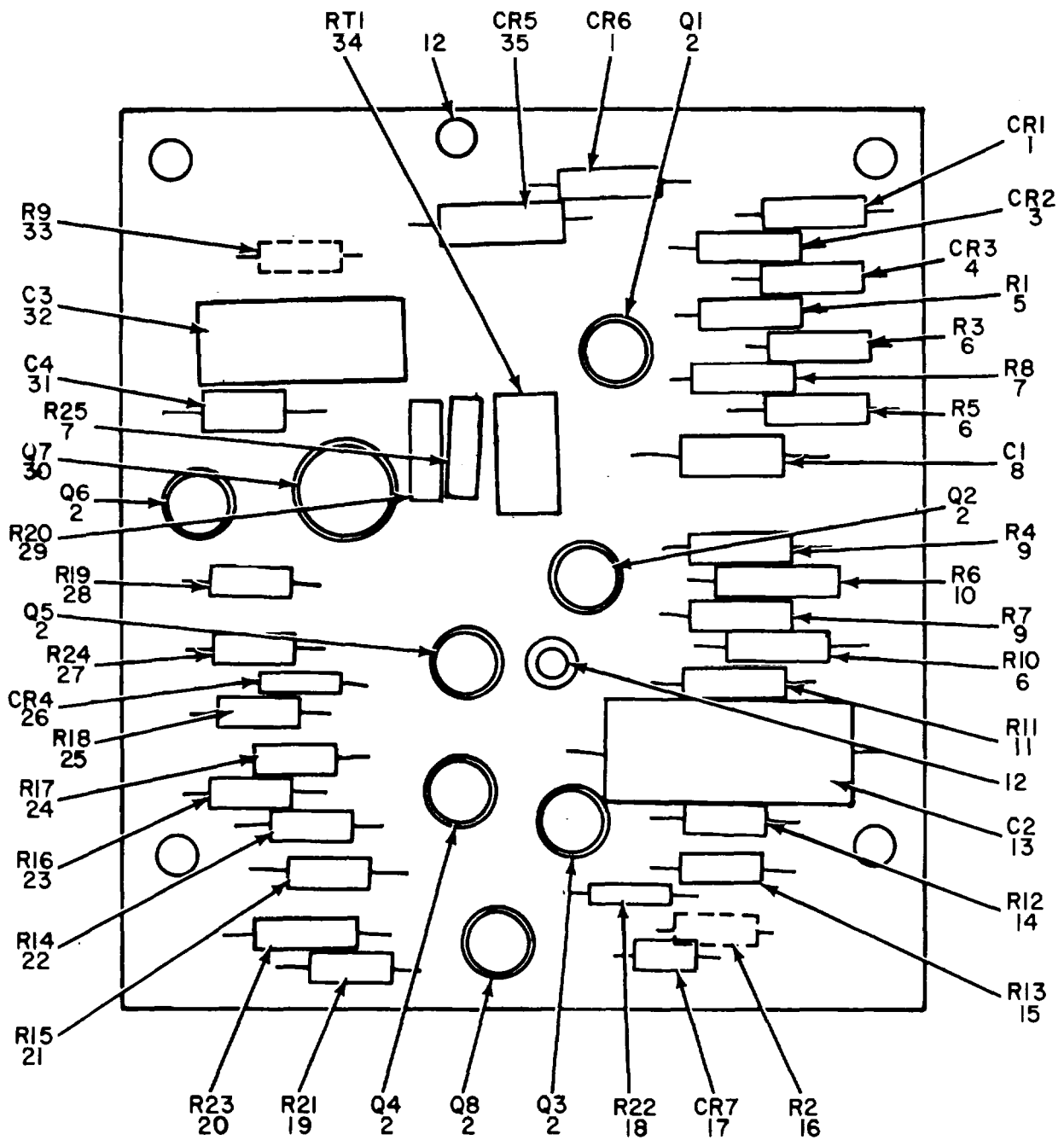

NOTE: FOR COMPLETE REFERENCE DESIGNATION  
PREFIX WITH A6A7.

ELOOS042

Figure 28. Circuit Card Assembly, Fault Sense (A6A7).

## SECTION II

TM 11-5841-241-34P-1

(1) ILLUSTRATION		(2)	(3)	(4)	(5)	(6) DESCRIPTION	(7)	(8)
(a) FIG NO.	(b) ITEM NO.	SMR CODE	NATIONAL STOCK NUMBER	PART NUMBER	FSCM	USABLE ON CODE	U/M	QTY INC IN UNIT
						GROUP 0607 CIRCUIT CARD ASSEMBLY, FAULT SENSE (A6A7)		
28	1	PAHZZ	5961-00-087-6047	1N645	07688	SEMICONDUCTOR.....	EA	2
28	2	PAHZZ	5961-00-811-5965	2N718A	07688	TRANSISTOR.....	EA	7
28	3	PAHZZ	5961-00-821-2309	1N751A	07688	SEMICONDUCTOR.....	EA	1
28	4	PAHZZ	5961-00-804-9845	1N752A	07688	SEMICONDUCTOR.....	EA	1
28	5	PAHZZ	5905-00-247-2485	RCR07G331KS	81349	RESISTOR, FIXE .....	EA	1
28	6	PAHZZ	5905-00-247-2348	RCR07G103KS	81349	RESISTOR, FIXE .....	EA	3
26	7	PAHZZ	5905-00-240-8802	RCR07G101KS	81349	RESISTOR, FIXE .....	EA	2
28	8	XDHZZ		CSR13H105ML	81349	CAPACITOR, FIXE .....	EA	1
28	9	PAHZZ	5905-00-240-9195	RCR07G472KS	81349	RESISTOR, FIXE .....	EA	2
28	10	PAHZZ	5905-00-965-9052	RN55D1002F	81349	RESISTOR, FIXED, FILM.....	EA	1
28	11	PAHZZ	5905-00-110-0388	RCR07G104JS	81349	RESISTOR, FIXE .....	EA	1
28	12	XDHZZ	5940-00-935-8336	1457-2	71279	TERMINAL, STUD.....	EA	2
28	13	PAHZZ	5910-00-779-8390	CS138F226K	81349	CAPACITOR, FIXE .....	EA	1
28	14	PAHZZ	5905-00-251-1119	RCR07G272KS	81349	RESISTOR, FIXE .....	EA	1
28	15	PAHZZ	5905-00-110-7620	RCR07G102KS	81349	RESISTOR, FIXE .....	EA	1
28	16	PAHZZ	5905-00-892-1475	RN60C2150F	81349	RESISTOR, FIXED, FILM SELECT.....	EA	1
28	16	PAHZZ	5905-00-800-8325	RN60C2610F	81349	RESISTOR, FIXED, FILM SELECT.....	EA	1
28	16	PAHZZ	5905-00-852-2593	RN60C2870F	81349	RESISTOR, FIXIED, FILM SELECT.....	EA	1
28	16	PAHZZ	5905-00-883-0438	RN60C3160F	81349	RESISTOR, FIXED, FILM SELECT.....	EA	1
28	16	PAHZZ	5905-00-882-7890	RN60C3480F	81349	RESISTOR, FIXED, FILM SELECT.....	EA	1
28	16	PAHZZ	5905-00-892-6967	RN60C3830F	81349	RESISTOR, FIXED, FILM SELECT.....	EA	1
28	16	PAHZZ	5905-00-686-3388	RN60C4220F	81349	RESISTOR, FIXED, FILM SELECT.....	EA	1
28	16	PAHZZ	5905-00-892-6374	RN60C4640F	81349	RESISTOR, FIXED, FILM SELECT.....	EA	1
28	16	PAHZZ	5905-00-848-8924	RN60C5110F	81349	RESISTOR, FIXED, FILM SELECT.....	EA	1
28	16	PAHZZ	5905-00-892-1474	RN60C5620F	81349	RESISTOR, FIXED, FILM SELECT.....	EA	1
28	16	PAHZZ	5905-00-752-3601	RN60C1619F	81349	RESISTOR, FIXED, FILM SELECT.....	EA	1
28	16	PAHZZ	5905-00-850-6880	RN60C6810F	81349	RESISTOR, FIXED, FILM SELECT.....	EA	1
28	16	PAHZZ	5905-00-844-1423	RN60C7500F	81349	RESISTOR, FIXED, FILM SELECT.....	EA	1
28	16	PAHZZ	5905-00-847-5059	RN60C8250F	81349	RESISTOR, FIXED, FILM SELECT.....	EA	1
28	16	PAHZZ	5905-00-848-8923	RN60C9090F	81349	RESISTOR, FIXED, FILM SELECT.....	EA	1
28	16	PAHZZ	5905-00-752-3597	RN60C1001F	81349	RESISTOR, FIXED, FILM SELECT.....	EA	1
28	16	PAHZZ	5905-00-833-5818	RN60C1101F	81349	RESISTOR, FIXED, FILM SELECT.....	EA	1
28	17	PAHZZ	5961-00-241-3600	1N967B	06751	SEMICONDUCTOR.....	EA	1
28	18	PAHZZ	5905-00-965-9085	RN55D9091F	81349	RESISTOR, FIXED, FILM.....	EA	1
28	19	PAHZZ	5905-00-058-0582	RN55D1001F	81349	RESISTOR, FIXED, FILM.....	EA	1
28	20	PAHZZ	5905-00-965-9042	RN55D1472F	81349	RESISTOR, FIXED, FILM.....	EA	1
28	21	PAHZZ	5905-00-949-2109	RN55D90R9F	81349	RESISTOR, FIXED, FILM.....	EA	1
28	22	PAHZZ	5905-00-965-9130	RN55D3481F	81349	RESISTOR, FIXED, FILM.....	EA	1



SECTION II

TM 11-5841-241-34P-1

(1) ILLUSTRATION		(2)	(3)	(4)	(5)	(6) DESCRIPTION	(7)	(8)
(a) FIG NO.	(b) ITEM NO.	SMR CODE	NATIONAL STOCK NUMBER	PART NUMBER	FSCM	USABLE ON CODE	U/M	QTY INC IN UNIT
28	23	PAHZZ	5905-00-965-5557	RN55D1622F	81349	RESISTOR, FIXED, FILM.....	EA	1
28	24	PAHZZ	5905-00-060-2469	RN55D5111F	81349	RESISTOR, FIXED, FILM.....	EA	1
28	25	PAHZZ	5905-00-225-9317	RN55D1331F	81349	RESISTOR, FIXED, FILM.....	EA	1
28	26	PAHZZ	5961-00-071-9254	1N750A	01281	SEMICONDUCTOR.....	EA	1
28	27	PAHZZ	5905-00-139-1674	RN55D1101F	81349	RESISTOR, FIXED, FILM.....	EA	1
28	28	PAHZZ	5905-00-965-5559	RN5501961F	81349	RESISTOR, FIXED, FILM.....	EA	1
28	29	PAHZZ	5905-00-800-8324	RN60C2371F	81349	RESISTOR, FIXED, FILM.....	EA	1
28	30	PAHZZ	5961-00-949-1440	2N2905A	01295	TRANSISTOR.....	EA	1
28	31	XDHZZ		CSR13H104ML	81349	CAPACITOR, FIXE.....	EA	1
28	32	XDHZZ		CS138C107M	81349	CAPACITOR, FIXE.....	EA	1
28	33	PAHZZ	5905-00-982-3326	RW69V181	81349	RESISTOR, FIXED, WW SELECT .....	EA	1
28	33	PAHZZ	5905-00-982-3329	RW69V221	81349	RESISTOR, FIXED, WW SELECT .....	EA	1
28	33	PAHZZ	5905-00-984-0429	RW69V271	81349	RESISTOR, FIXED, WW SELECT .....	EA	1
28	33	PAHZZ	5905-00-982-3324	RW69V561	81349	RESISTOR, FIXED, WW SELECT .....	EA	1
28	33	PAHZZ	5905-00-975-1135	RW69V821	81349	RESISTOR, FIXED, WW SELECT .....	EA	1
28	33	PAHZZ	5905-00-081-8672	RW69V241	81349	RESISTOR, FIXED, WW SELECT .....	EA	1
28	33	PAHZZ	5905-00-984-7704	RW69V331	81349	RESISTOR, FIXED, WW SELECT .....	EA	1
28	33	PAHZZ	5905-00-995-7281	RW69V361	81349	RESISTOR, FIXED, WW SELECT .....	EA	1
28	33	PAHZZ	5905-00-975-1128	RW69V391	81349	RESISTOR, FIXED, WW SELECT .....	EA	1
28	33	PAHZZ	5905-00-088-0635	RW69V471	81349	RESISTOR, FIXED, WW SELECT .....	EA	1
28	33	PAHZZ	5905-00-975-1133	RW69V511	81349	RESISTOR, FIXED, WW SELECT .....	EA	1
28	33	PAHZZ	5905-00-088-0636	RW69V621	81349	RESISTOR, FIXED, WW SELECT .....	EA	1
28	33	PAHZZ	5905-00-975-1134	RW69V681	81349	RESISTOR, FIXED, WW SELECT .....	EA	1
28	33	PAHZZ	5905-00-975-1140	RW69V911	81349	RESISTOR, FIXED, WW SELECT .....	EA	1
28	33	PAHZZ	5905-00-087-0545	RW69V102	81349	RESISTOR, FIXED, WW SELECT .....	EA	1
28	33	PAHZZ	5905-00-975-1127	RW69V122	81349	RESISTOR, FIXED, WW SELECT .....	EA	1
28	33	PAHZZ	5905-00-087-0544	RW69V152	81349	RESISTOR, FIXED, WW SELECT .....	EA	1
28	34	PAHZZ	5905-00-056-9846	763F84	10646	RESISTOR, THERMAL .....	EA	1
28	35	PAHZZ	5961-00-805-7873	1N746A	07688	SEMICONDUCTOR.....	EA	1
<b>96(97 blank)</b>								

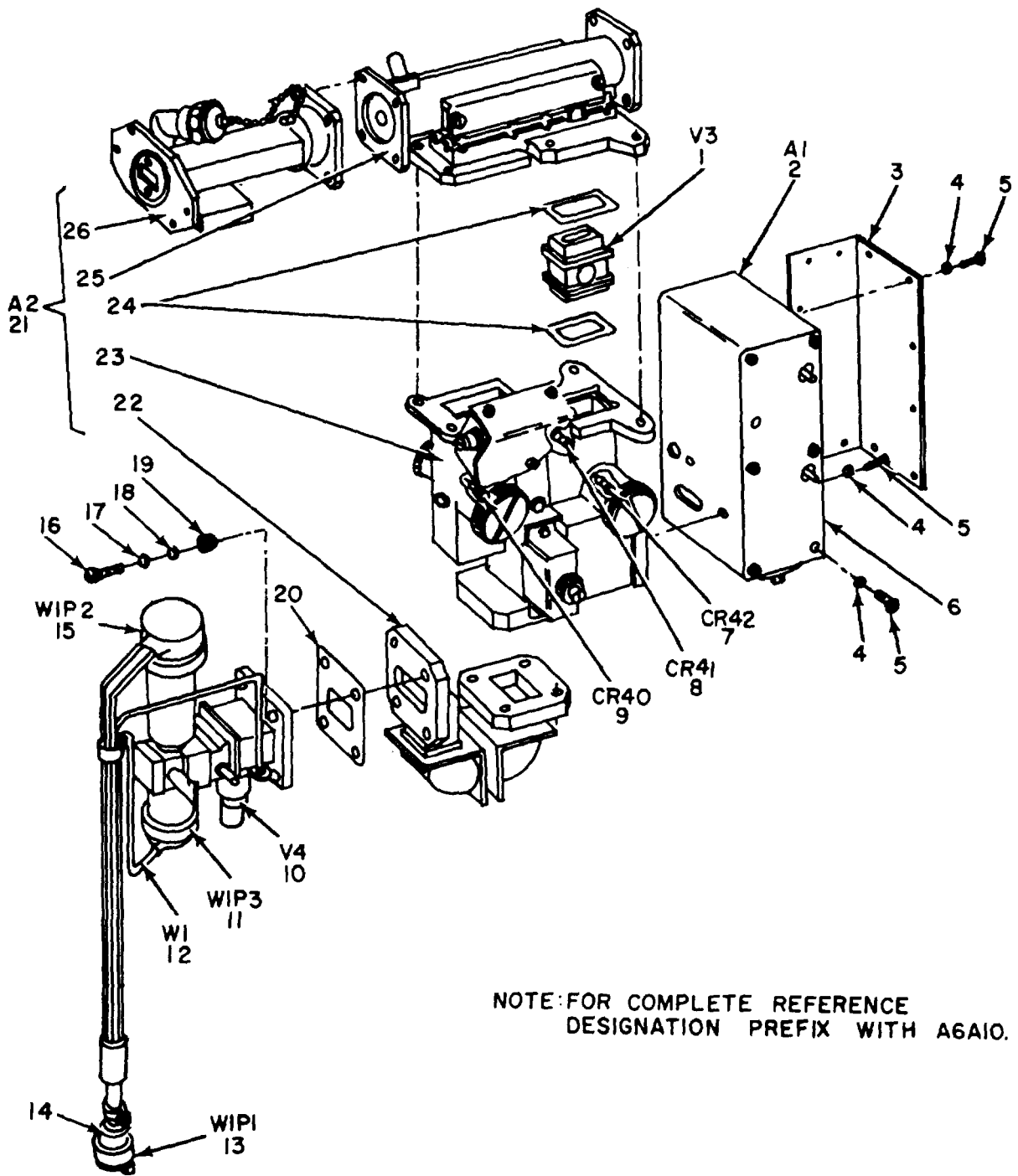

NOTE: FOR COMPLETE REFERENCE  
DESIGNATION PREFIX WITH A6A10.

ELO0S043

Figure 29. Mixer-Duplexer Assembly (A6A10).

## SECTION II

TM 11-5841-241-34P-1

(1) ILLUSTRATION		(2)	(3)	(4)	(5)	(6) DESCRIPTION	(7)	(8)
(a) FIG NO.	(b) ITEM NO.	SMR CODE	NATIONAL STOCK NUMBER	PART NUMBER	FSCM	USABLE ON CODE	U/M	QTY INC IN UNIT
						GROUP 0608 MIXER-DUPLEXER ASSEMBLY (A6A10)		
29	1	PAHZZ	270-1356-030		80006	TUBE, XMTR-RCVR.....	EA	1
29	2	PAHHH	5841-00-494-9594	778-5368-001	13499	PREAMPLIFIE .....	EA	1
29	3	XDHZZ		563-5084-003	13499	COVER-PREAMPLIFIER .....	EA	1
29	4	XDHZZ		310-0278-000	70318	WASHER, LOCK .....	EA	21
29	5	XDHZZ	5305-00-054-5647	MS51957-13	96906	SCREW, MACHINE .....	EA	21
29	6	XDHZZ	556-9083-001		13499	SIDE-PREAMPLIFIER.....	EA	1
29	7	PAHZZ	5961-00-615-4309	1N23E	07688	SEMICONDUCTOR.....	EA	1
29	8	PAHZZ	5961-00-937-8951	1N23ER	96341	SEMICONDUCTOR.....	EA	1
29	9	PAHZZ	5961-00-615-4309	1N23CR	07688	SEMICONDUCTOR DEVIC.....	EA	1
29	10	PAHZZ	5960-00-118-1126	BLK022	88236	KLYSTRON OSCILLATOR.....	EA	1
29	11	PAHZZ	5995-00-802-9983	VA1011A	88236	LEAD, ELECTRICAL .....	EA	1
29	12	PAHZZ	5995-00-133-2323	764-8623-001	13499	KLYSTRON CABLE.....	EA	1
29	13	PAHZZ	5935-00-295-5279	M5PLS	81312	CONNECTOR, PLUG.....	EA	1
29	14	PAHZZ	5935-00-258-1757	H19C	81312	SHIELD, ELECTRICAL.....	EA	1
29	15	PAHZZ	5995-00-079-3607	VA1011B	88236	CABLE ASSEMBLY, SPEC.....	EA	1
29	16	XDHZZ	5305-00-054-6669	MS51957-44	96906	SCREW, MACHINE.....	EA	4
29	17	XDHZZ	5310-00-923-9414	4708-06-02-4102	78189	WASHER, LOCK .....	EA	4
29	18	XDHZZ		310-0048-00	79807	WASHER, FLAT .....	EA	4
29	19	XDHZZ		764-8625-01	13499	BUSHNG, KLYSTRON.....	EA	4
29	20	XDHZZ	5970-00-519-8693	V1150	88236	INSULATOR, MICA .....	EA	1
29	21	PAHHH	5841-00-127-8634	419827	80006	MIXER-DUPLEXER.....	EA	1
29	22	PAHZZ	5841-00-192-2818	110919	80006	ADAPTER.....	EA	1
29	23	PAHZZ	5841-00-192-2822	D411499	80006	MIXER ASSEMBLY .....	EA	1
29	24	XDHZZ		A49799	80006	GASKET, PRESSURE .....	EA	1
29	25	PAHZZ	5841-00-127-8668	430104	80006	DUPLEXER-MIXER.....	EA	1
29	26	PAHZZ	5841-00-192-2827	D411497	80006	COUPLER ASSEMBLY .....	EA	1
					<b>99</b>			

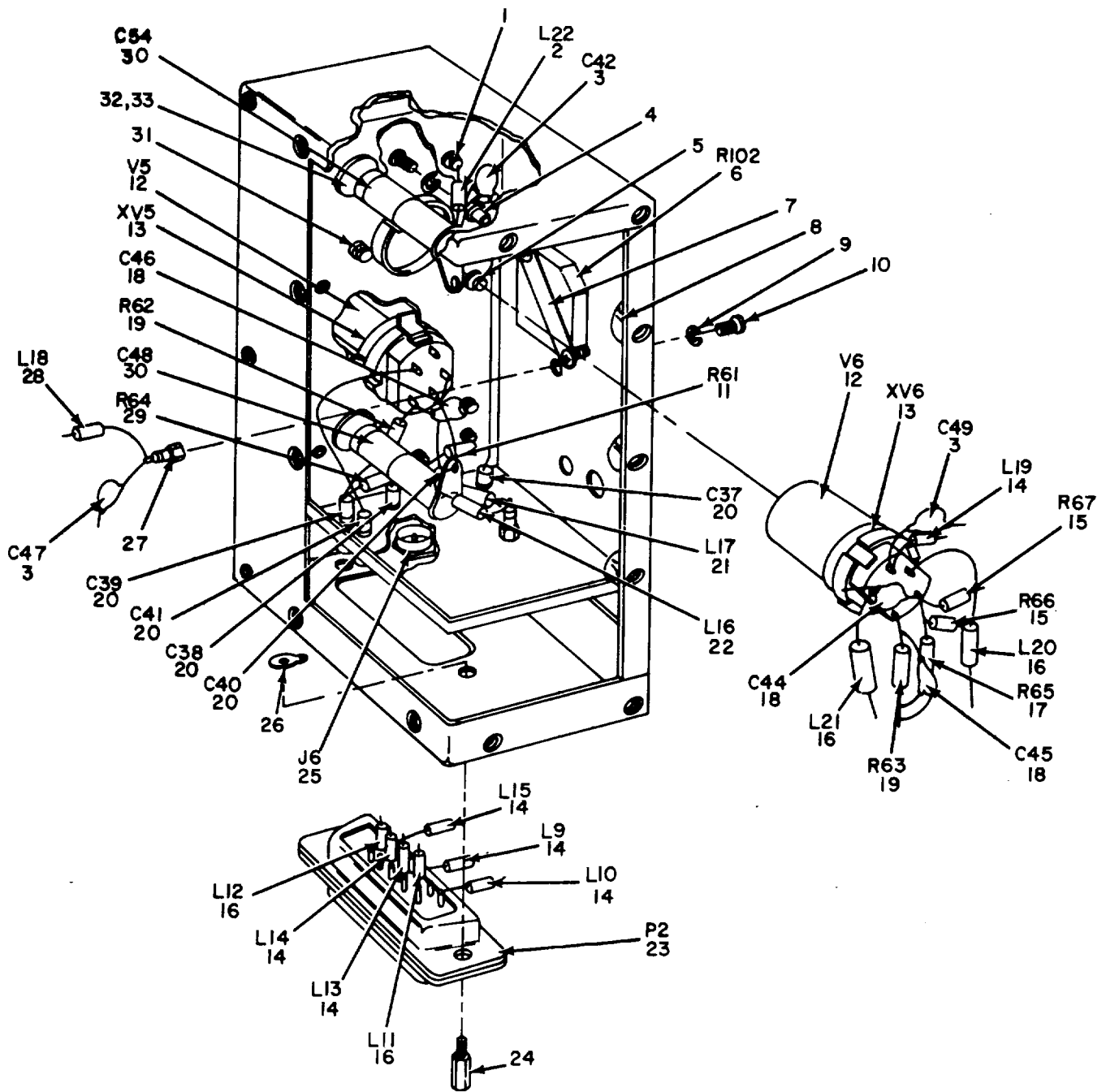

NOTE: FOR COMPLETE REFERENCE DESIGNATION  
 PREFIX WITH A6A10A1

ELOOS044

Figure 30. Mixer-Duplexer Assembly (A6A10), Preamplifier, (A6A10A1).

## SECTION II

TM 11-5841-241-34P-1

(1) ILLUSTRATION		(2)	(3)	(4)	(5)	(6) DESCRIPTION	(7)	(8)
(a) FIG NO.	(b) ITEM NO.	SMR CODE	NATIONAL STOCK NUMBER	PART NUMBER	FSCM	USABLE ON CODE	U/M	QTY INC IN UNIT
30	1	XDHZZ		AA40WPP	20093	TERMINAL,FEEDTHRU .....	EA	1
30	2	PAHZZ	5950-00-701-5929	LT4K085	81349	COIL,RADIO .....	EA	1
30	3	PAHZZ	5910-00-887-6102	DA141-2888	71590	CAPACITOR,FIXI .....	EA	3
30	4	XDHZZ	5940-00-007-5277	4040-2HDSPL	77147	TERMINAL,LUG .....	EA	2
30	5	XDHZZ		3542A	00866	TERMINAL,FEEDTHRU .....	EA	1
30	6	PAHZZ	5905-00-496-6314	3250LC10-501	80294	RESISTOR,VARIABLE .....	EA	1
30	7	XDHZZ	5905-00-957-1998	H25	80294	MOUNTING HARDWARE .....	EA	1
30	8	XDHZZ	5821-00-303-8046	504-7698-002	13499	FASTENER,ANGLE .....	EA	19
30	9	XDHZZ	5310-00-928-2690	MS35338-134	96906	WASHER,LOCK .....	EA	5
30	10	XDHZZ	5305-00-054-5635	MS51957-1	96906	SCREW,MACHINE .....	EA	5
30	11	PAHZZ	5905-00-104-8358	RCR07G822JS	81349	RESISTOR,FIXE .....	EA	1
30	12	PAHZZ	5960-00-852-5544	7586	49671	ELECTRON TUBE.....	EA	2
30	13	PAHZZ	5935-00-870-2513	133-65-10-001	71785	SOCKET,ELECTRON .....	EA	2
30	14	PAHZZ	5950-00-707-1243	LT4K093	81349	COIL,RADIO .....	EA	6
30	15	PAHZZ	5905-00-105-7767	RCR07G474JS	81349	RESISTOR,FIXE .....	EA	2
30	16	PAHZZ	5950-00-810-4611	LT4K043	81349	COIL,RADIO .....	EA	4
30	17	PAHZZ	5905-00-110-7620	RCR07G102KS	81349	RESISTOR,FIXE .....	EA	1
30	18	PAHZZ	5910-00-837-2577	CK60AW152M	81349	CAPACITOR,FIXE .....	EA	3
30	19	PAHZZ	5905-00-135-3975	RCR07G680KS	81349	RESISTOR,FIXE .....	EA	2
30	20	PAHZZ	5910-00-754-6395	2404-026W5PO-40	72982	CAPACITOR,FIXE .....	EA	5
30	21	PAHZZ	5950-00-777-4844	C0047685	95265	COIL,RADIO .....	EA	1
30	22	PAHZZ	5950-00-777-4923	BP971	99800	COIL,RADIO .....	EA	1
30	23	PAHZZ	5935-00-769-4066	D59PC33	71468	CONNECTO .....	EA	1
30	24	XDHZZ	5935-00-898-0494	20418-2	71468	SCREW,ASSEMBLED .....	EA	2
30	25	XDHZZ		0750	94375	CONNECTOR,PLU.....	EA	1
30	26	XDHZZ	5940-00-644-8722	4007-4HT	77147	TERMINAL,LUG .....	EA	1
30	27	XDHZZ	5940-00-877-8430	TF300	98291	TERMINAL,,STUD.....	EA	5
30	28	XDHZZ		BP970	99800	COIL,RADIO .....	EA	1
30	29	PAHZZ	5905-00-131-1255	RCR07G122JS	81349	RESISTOR,FIXE .....	EA	1
30	30	PAHZZ	5910-00-496-6385	VCJ2459	73899	CAPACITOR,VARIABLE .....	EA	2
30	31	XDHZZ		2440-1	05791	TERMINAL,TURRET .....	EA	7
30	32	XDHZZ	5310-00-938-2013	MS35649-224	96906	NUT,PLAIN,HEXAGON .....	EA	2
30	33	XDHZZ	5305-00-054-5639	MS51957-5	96906	SCREW,MACHINE .....	EA	2
					<b>101</b>			

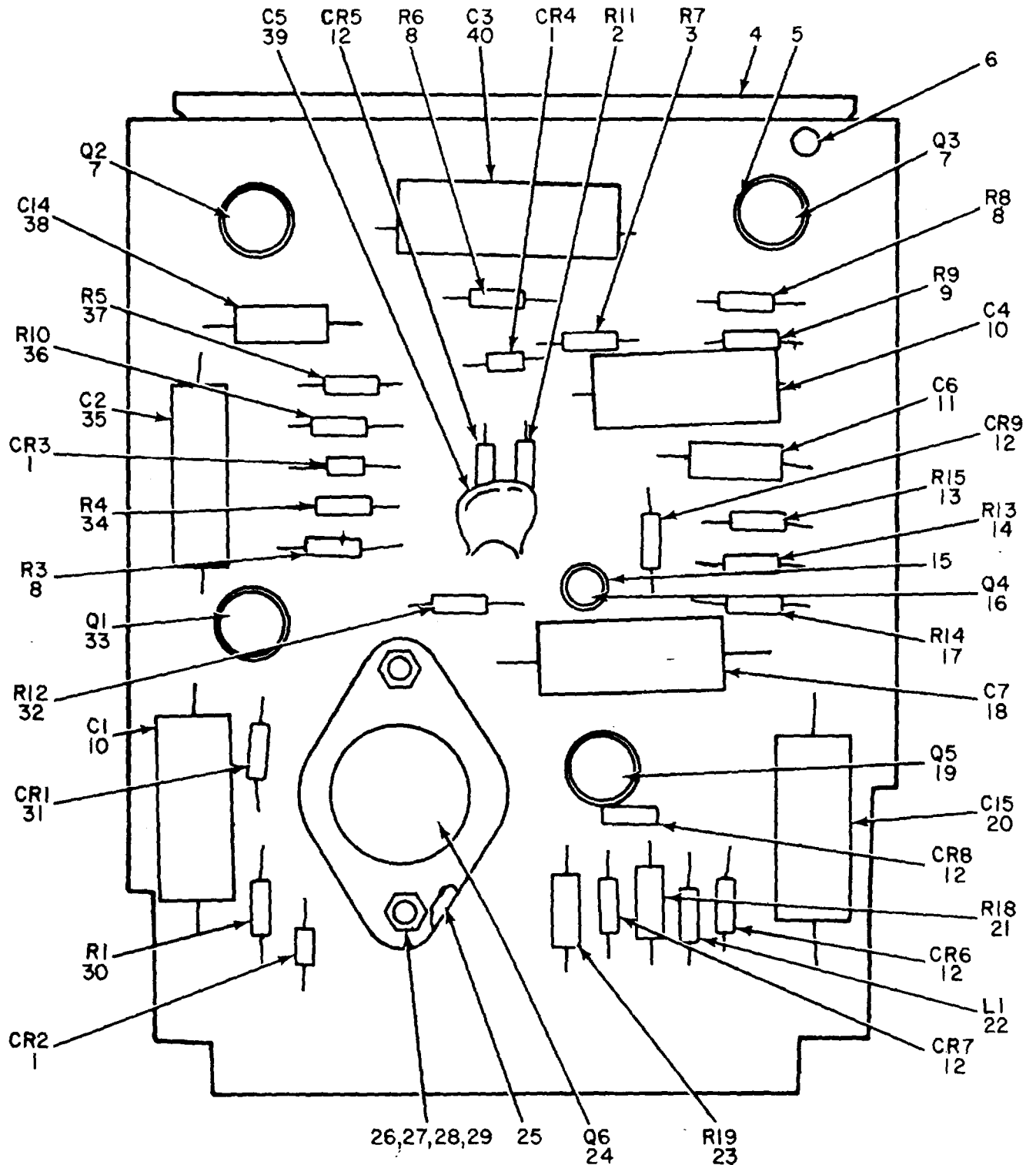

NOTE: FOR COMPLETE REFERENCE DESIGNATION  
 PREFIX WITH A6A11.

ELOOS045

Figure 31. Generator, Trigger Wired (A6A11).

## SECTION II

TM 11-5841-241-34P-1

(1) ILLUSTRATION		(2)	(3)	(4)	(5)	(6) DESCRIPTION	(7)	(8)
(a) FIG NO.	(b) ITEM NO.	SMR CODE	NATIONAL STOCK NUMBER	PART NUMBER	FSCM	USABLE ON CODE	U/M	QTY INC IN UNIT
						GROUP 0609 GENERATOR,,TRIGGER WIRED (A6A11)		
31	1	PAHZZ	5961-00-660-4802	1N626	07688	SEMICONDUCTOR DEVIC.....	EA	3
31	2	PAHZZ	5905-00-110-7622	RCR07G682JS	81349	RESISTOR,FIXE .....	EA	1
31	3	PAHZZ	5905-00-104-8358	RCR07G822JS	81349	RESISTOR,FIXE .....	EA	1
31	4	XDHZZ		779-5325-001	13499	STRI .....	EA	1
31	5	PAHZZ	5999-00-956-4973	A10044DAP	07047	INSULATO.....	EA	4
31	6	XDHZZ		R4008X3-16CHROMA TEDP	12014	RIVET,TUBULAR .....	EA	3
31	7	PAHZZ	5961-00-878-6521	2N404A	07688	TRANSISTOR.....	EA	2
31	8	PAHZZ	5905-00-114-5343	RCR07G182JS	81349	RESISTOR,FIXE .....	EA	3
31	9	PAHZZ	5905-00-247-2348	RCR07G103KS	81349	RESISTOR,FIXE .....	EA	1
31	10	XDHZZ		SDB1K06332M	53021	CAPACITOR,FIXE.....	EA	2
31	11	PAHZZ	5910-00-936-1522	150D106X0020B2	56289	CAPACITOR,FIXED,ELE .....	EA	1
31	12	PAHZZ	5961-00-814-0768	FD100	07263	SEMICONDUCTOR.....	EA	5
31	13	PAHZZ	5905-00-141-0742	RCR07G181JS	81349	RESISTOR,FIXE .....	EA	1
31	14	PAHZZ	5905-00-118-4559	RCR07G333JS	81349	RESISTOR,FIXE .....	EA	1
31	15	PAHZZ	5999-00-830-4796	7717-63	13103	INSULATO.....	EA	1
31	16	XDHZZ		4JX11B2023	03508	TRANSISTOR.....	EA	1
31	17	PAHZZ	5905-00-141-0744	RCR07G562JS	81349	RESISTOR,FIXE .....	EA	1
31	18	PAHZZ	5910-00-712-6938	SDB1K03223M	53021	CAPACITOR,FIXE.....	EA	1
31	19	PAHZZ	5961-00-775-1725	2N1187A	07668	TRANSISTOR.....	EA	1
31	20	PAHZZ	5910-00-681-9326	118P33402S4	56289	CAPACITOR,FIXE.....	EA	1
31	21	PAHZZ	5905-00-111-4858	RCR20G471JS	81349	RESISTOR,FIXE .....	EA	1
31	22	PAHZZ	5950-00-983-5369	MS90537-48	96906	COIL,RADIO .....	EA	1
31	23	PAHZZ	5905-00-215-5910	RCR20G821KS	81349	RESISTOR,FIXE .....	EA	1
31	24	XDHZZ		2N458A	07688	TRANSISTOR.....	EA	1
31	25	PAHZZ	5999-00-930-7486	10191DAP	07047	INSULATOR,DISK.....	EA	1
31	26	XDHZZ	5310-00-271-4642	MS35649-44	96906	NUT,PLAIN,HEXAGON .....	EA	2
31	27	XDHZZ	5305-00-054-5651	MS51957-17	96906	SCREW,MACHINE.....	EA	2
31	28	XDHZZ	5310-00-782-1349	310-0045-00	79807	WASHER,FLAT .....	EA	4
31	29	XDHZZ	5310-00-933-8118	MS35338-135	96906	WASHER,LOCK .....	EA	2
31	30	PAHZZ	5905-00-135-6046	RCR07G681JS	81349	RESISTOR,FIXE .....	EA	1
31	31	PAHZZ	5961-00-966-3625	1N761	07688	SEMICONDUCTOR DEVIC.....	EA	1
31	32	PAHZZ	5905-00-256-9204	RCR07G332KS	81349	RESISTOR,FIXE .....	EA	1
31	33	PAHZZ	5961-00-837-1757	2N388A	07688	TRANSISTOR.....	EA	1
31	34	PAHZZ	5905-00-271-7378	RCR07G273KS	81349	RESISTOR,FIXE .....	EA	1
31	35	PAHZZ	5910-00-669-3636	SDB1K01103M	53021	CAPACITOR,FIXE.....	EA	1
31	36	PAHZZ	5905-00-119-3503	RCR07G271JS	81349	RESISTOR,FIXE .....	EA	1
31	37	PAHZZ	5905-00-240-9195	RCR07G472KS	81349	RESISTOR,FIXE .....	EA	1
31	38	PAHZZ	5910-00-936-1332	150D685X0035B2	56280	CAPACITOR FIXED ELE .....	EA	1
					<b>103</b>			

SECTION II

TM 11-5841-241-34P-1

(1) ILLUSTRATION		(2)	(3)	(4)	(5)	(6) DESCRIPTION	(7)	(8)
(a) FIG NO.	(b) ITEM NO.	SMR CODE	NATIONAL STOCK NUMBER	PART NUMBER	FSCM	USABLE ON CODE	U/M	QTY INC IN UNIT
31	39	PAHZZ	5910-00-899-9100	20C156A	01939	CAPACITOR, FIXE.....	EA	1
31	40	PAHZZ	5910-00-543-9578	SDB1K01224M	53021	CAPACITOR, FIXE.....	EA	1
<b>104/(105 blank)</b>								



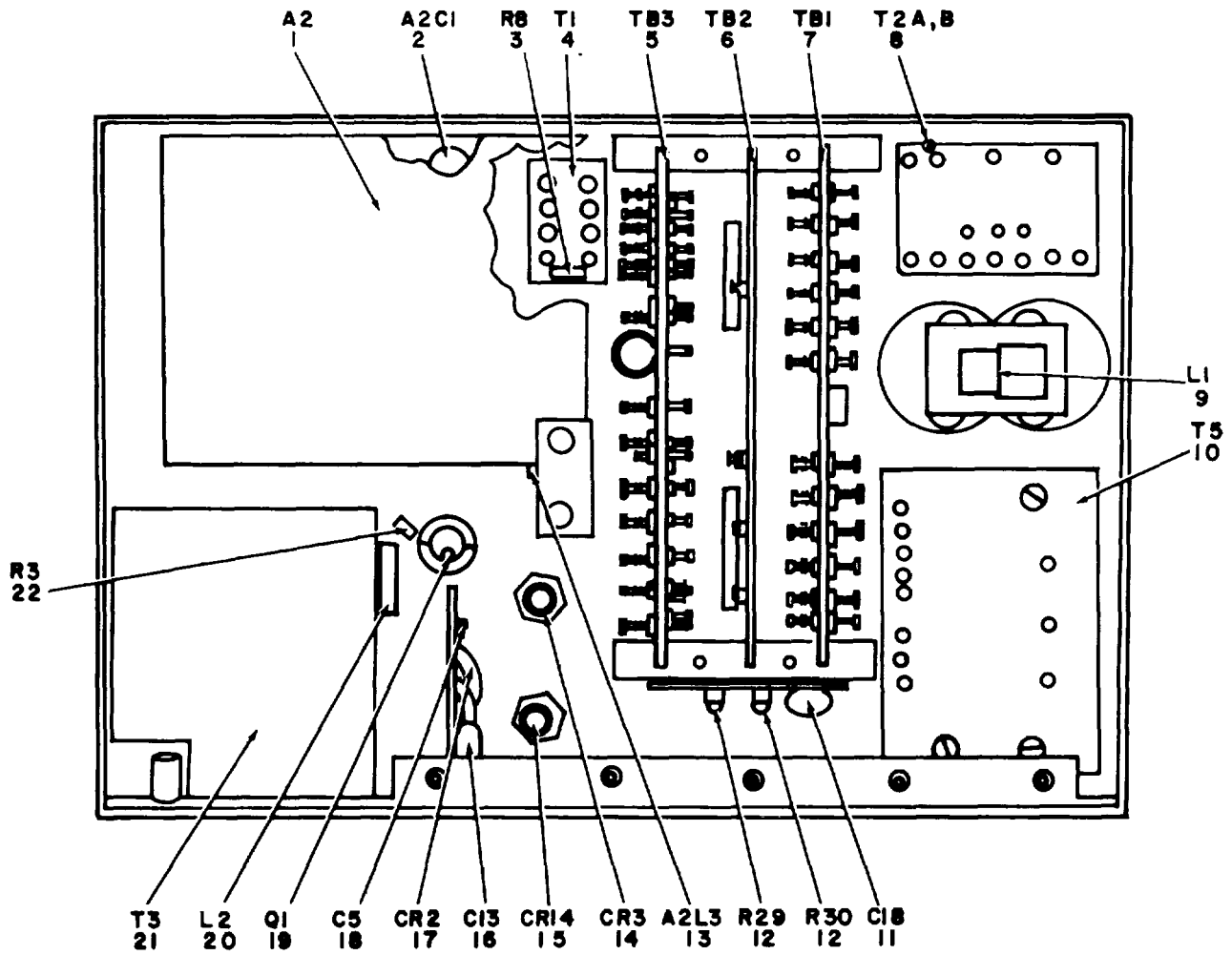

**NOTE: FOR COMPLETE REFERENCE DESIGNATION  
PREFIX WITH A6A13**

**EL005046**

Figure 32. Modulator, Radar (A6A13).

SECTION II

TM 11-5841-241-34P-1

(1) ILLUSTRATION		(2)	(3)	(4)	(5)	(6) DESCRIPTION	(7)	(8)
(a) FIG NO.	(b) ITEM NO.	SMR CODE	NATIONAL STOCK NUMBER	PART NUMBER	FSCM	USABLE ON CODE	U/M	QTY INC IN UNIT
						GROUP 0610 MODULATOR, RADAR (A6A13)		
32	1	XDHHH		51-1973	49956	PULSE FORMING.....	EA	1
32	2	XDHZZ		161935	49956	CAPACITOR ASSEMBLY.....	EA	1
32	3	PAHZZ	5905-00-114-5407	RCR20G271KS	81349	RESISTOR, FIXE .....	EA	1
32	4	PAHZZ	5950-00-463-2710	162147	49956	TRANSFORMER .....	EA	1
32	5	XDHHH		21-2655-1	49956	CHARGING PANEL.....	EA	1
32	6	XDHHH		51-1967-1	49956	LATCH PANEL .....	EA	1
32	7	PAHHH	5841-00-442-1618	21-2656-1	49956	POWER SUPPLY .....	EA	1
32	8	PAHZZ	5950-00-463-2713	162151	49956	TRANSFORMER .....	EA	1
32	9	PAHZZ	5950-00-463-2712	162150	49956	CHOKE .....	EA	1
32	10	PAHZZ	5950-00-463-2711	162148	49956	TRANSFORMER .....	EA	1
32	11	PAHZZ	5910-00-107-2644	828-013-X5V0-502M	72982	CAPACITOR, FIXE.....	EA	1
32	12	PAHZZ	5905-00-111-4734	RCR20G470JS	81349	RESISTOR, FIXE .....	EA	2
32	13	PAHZZ	5841-00-450-4915	162142	49956	DELAY LINE .....	EA	1
32	14	PAHZZ	5961-00-433-1982	1N2991A	07688	SEMICONDUCTOR DEVIC.....	EA	1
32	15	PAHZZ	5961-00-433-1983	1N3993	07688	SEMICONDUCTOR DEVIC.....	EA	1
32	16	XDHZZ		VDM20-302J1000	72136	CAPACITOR, FIXE.....	EA	1
32	17	PAHZZ	5961-00-831-9138	1N4586	07688	SEMICONDUCTOR DEVIC.....	EA	1
32	18	PAHZZ	5910-00-402-1325	DA049-182CB	71590	CAPACITOR, FIXE.....	EA	1
32	19	PAHZZ	5961-00-465-8324	40216	49671	SEMICONDUCTOR DEVIC.....	EA	1
32	20	PAHZZ	5950-00-463-2707	162143	49956	CHOKE .....	EA	1
32	21	PAHZZ	5950-00-463-2709	162146	49956	TRANSFORMER .....	EA	1
32	22	PAHZZ	5905-00-947-7759	RC05GF510J	81349	RESISTOR, FIXE .....	EA	1
					<b>107</b>			

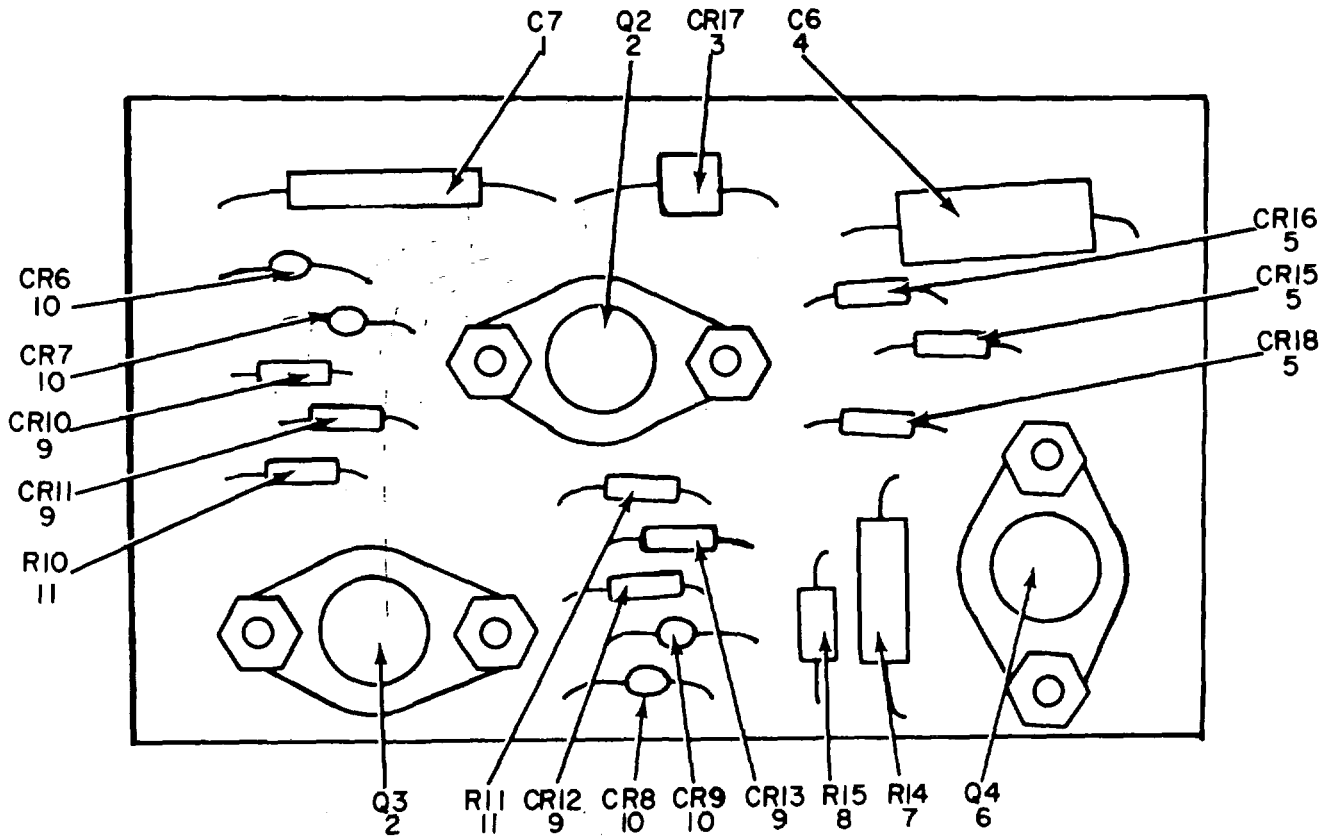

NOTE: FOR COMPLETE REFERENCE DESIGNATION  
 PREFIX WITH A6A13TBI.

ELOOS047

Figure 33. Modulator, Radar (A6A13), Power Supply Assembly.

SECTION II

TM 11-5841-241-34P-1

(1) ILLUSTRATION		(2)	(3)	(4)	(5)	(6)	(7)	(8)
(a) FIG NO.	(b) ITEM NO.	SMR CODE	NATIONAL STOCK NUMBER	PART NUMBER	FSCM	DESCRIPTION  USABLE ON CODE	U/M	QTY INC IN UNIT
33	1	PAHZZ	5910-00-995-1657	P123ZN	00656	CAPACITOR,META.....	EA	1
33	2	PAHZZ	5961-00-401-7647	2N4101	07688	SEMICONDUCTOR DEVIC.....	EA	2
33	3	PAHZZ	5961-00-906-5942	1N3030B	07688	SEMICONDUCTOR DEVIC.....	EA	1
33	4	XDHZZ		CL65CN430MP3	81349	CAPACITOR,FIXE.....	EA	1
33	5	PAHZZ	5961-00-952-6703	1N4385	07688	SEMICONDUCTOR DEVIC.....	EA	3
33	6	PAHZZ	5961-00-900-9811	2N3767	07688	TRANSISTOR.....	EA	1
33	7	PAHZZ	5905-00-235-3534	RCR32G681JS	81349	RESISTOR,FIXE .....	EA	1
33	8	PAHZZ	5905-00-111-4734	RCR20G470JS	81349	RESISTOR,FIXE .....	EA	1
33	9	XDHZZ		A7D	09214	SEMICONDUCTOR.....	EA	4
33	10	PAHZZ	5961-00-401-7695	1N5062	07688	SEMICONDUCTOR DEVIC.....	EA	4
33	11	PAHZZ	5905-00-051-0737	RL07S331G	81349	RESISTOR,FIXED,FILM.....	EA	2
					<b>109</b>			

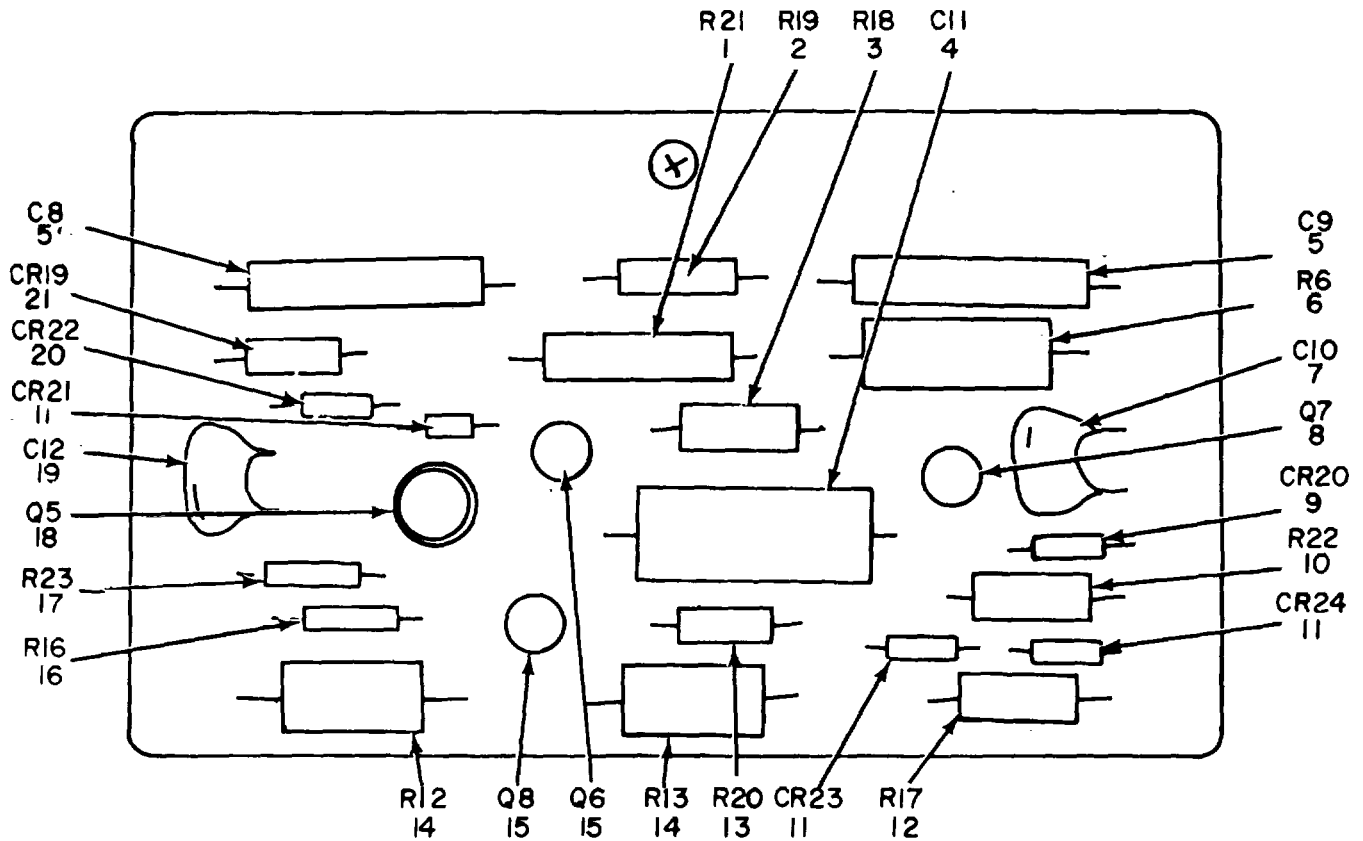

NOTE: FOR COMPLETE REFERENCE DESIGNATION  
PREFIX WITH A6A13TB2

ELOOS048

Figure 34. Modulator, Radar (A6A13), Latch Panel Assembly.

SECTION II

TM 11-5841-241-34P-1

(1) ILLUSTRATION		(2)	(3)	(4)	(5)	(6) DESCRIPTION	(7)	(8)
(a) FIG NO.	(b) ITEM NO.	SMR CODE	NATIONAL STOCK NUMBER	PART NUMBER	FSCM	USABLE ON CODE	U/M	QTY INC IN UNIT
34	1	PAHZZ	5905-00-225-8175	RN65D1961F	81349	RESISTOR, FIXED, FILM.....	EA	1
34	2	PAHZZ	5905-00-891-2677	RN55D1583F	81349	RESISTOR, FIXED, FILM.....	EA	1
34	3	PAHZZ	5905-00-988-2314	RN60D2000F	81349	RESISTOR, FIXED, FILM.....	EA	1
34	4	XDHZZ		431P173	56289	CAPACITOR, FIXE.....	EA	1
34	5	PAHZZ	5910-00-995-1657	P123ZN	00656	CAPACITO .....	EA	2
34	6	XDHZZ		RS5-3R00-3PCT	91637	RESISTOR, FIXED, WIRE .....	EA	1
34	7	PAHZZ	5910-00-997-5399	DM15F471J30 0WV4CR	72136	CAPACITOR, FIXE.....	EA	1
34	8	PAHZZ	5961-00-765-6071	2N3251	07688	TRANSISTOR.....	EA	1
34	9	PAHZZ	5961-00-113-0308	1N5159	07688	SEMICONDUCTOR DEVIC.....	EA	1
34	10	PAHZZ	5905-0-958-1593	RN60D66R5F	81349	RESISTOR, FIXED, FILM.....	EA	1
34	11	PAHZZ	5961-00-826-8844	1N3069	07688	SEMICONDUCTOR DEVIC.....	EA	3
34	12	PAHZZ	5905-00-775-4631	RL32S102G	81349	RESISTOR, FIXED, FILM.....	EA	1
34	13	PAHZZ	5905-00-900-0172	RN60G1542F	81349	RESISTOR, FIXED, FILM.....	EA	1
34	14	PAHZZ	5905-00-781-8732	RL42S331G	81349	RESISTOR, FIXED, FILM.....	EA	2
34	15	PAHZZ	5961-00-401-7644	2N3915	07688	TRANSISTOR.....	EA	2
34	16	PAHZZ	5905-00-434-0460	RN60G42R2F	81349	RESISTOR, FIXED, FILM.....	EA	1
34	17	PAHZZ	5905-00-043-0598	RN60G1103F	81349	RESISTOR, FIXED, FILM.....	EA	1
34	18	PAHZZ	5961-00-913-5195	2N2904A	07688	TRANSISTOR.....	EA	1
34	19	PAHZZ	5910-00-088-1146	CM05FD331J03	81349	CAPACITOR, FIXE.....	EA	1
34	20	XDHZZ		1N3728	07688	SEMICONDUCTOR.....	EA	1
34	21	PAHZZ	5961-00-903-7826	1N3821A	07688	SEMICONDUCTOR DEVIC.....	EA	1
					<b>111</b>			

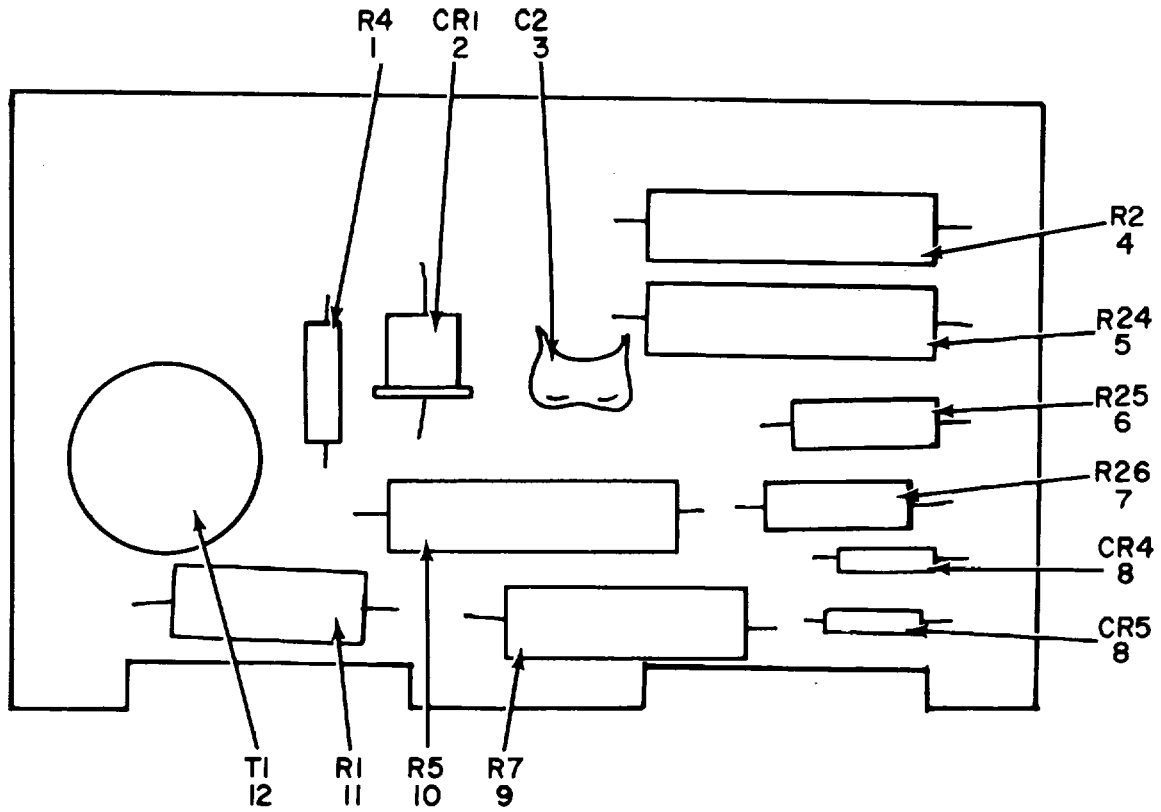

NOTE: FOR COMPLETE REFERENCE DESIGNATION  
 PREFIX WITH A6A13TB3.

EL00S049

Figure 35. Modulator, Radar (A6A13), Charging Panel.

SECTION II

TM 11 5841-241-34P-1

(1) ILLUSTRATION		(2)	(3)	(4)	(5)	(6) DESCRIPTION	(7)	(8)
(a) FIG NO.	(b) ITEM NO.	SMR CODE	NATIONAL STOCK NUMBER	PART NUMBER	FSCM	USABLE ON CODE	U/M	QTY INC IN UNIT
35	1	PAHZZ	5905-00-106-9344	RCR20G101KS	81349	RESISTOR, FIXE .....	EA	1
35	2	PAHZZ	5961-00-115-8479	1N4724	07688	SEMICONDUCTOR DEVIC.....	EA	1
35	3	PAHZZ	5910-00-837-2577	VDM20-302J1000	72136	CAPACITOR, FIXE, WIRE .....	EA	1
35	4	PAHZZ	5905-00-434-8731	NS7X041K12ROOH	91637	RESISTOR, FIXED, WIRE .....	EA	1
35	5	XDHZZ		NS5X041K12ROOH	91637	RESISTOR, FIXED, WIRE .....	EA	1
35	6	PAHZZ	5905-00-247-8710	RCR32G220JS	81349	RESISTOR, FIXE .....	EA	1
35	7	PAHZZ	5905-00-247-8722	RCR32G271JS	81349	RESISTOR, FIXE .....	EA	1
35	8	PAHZZ	5961-00-952-6703	1N4385	07688	SEMICONDUCTOR DVIC .....	EA	2
35	9	XDHZZ		NS5X041K2ROOH	91637	RESISTOR, FIXED, WIRE .....	EA	1
35	10	PAHZZ	5905-00-407-1532	NS7X041K10ROOH	91637	RESISTOR, FIXED, WIRE .....	EA	1
35	11	PAHZZ	5905-00-407-1531	NS5X041K25001H	91637	RESISTOR, FIXED, WIRE .....	EA	1
35	12	PAHZZ	5950-00-463-2708	162144	49956	TRANSFORMER .....	EA	1
					<b>113</b>			



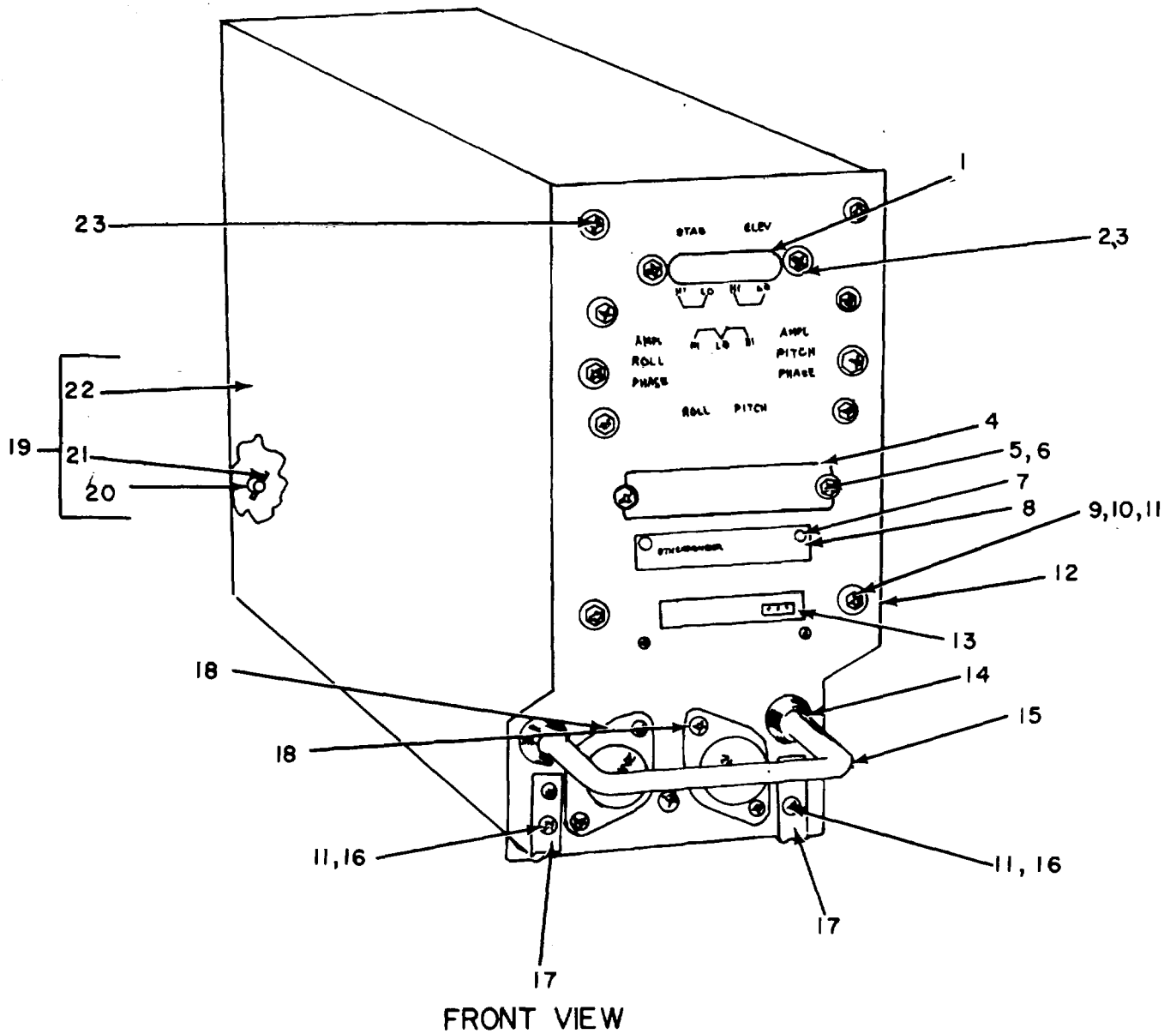

NOTE: FOR COMPLETE REFERENCE DESIGNATION PREFIX WITH A7

ELOOS050

Figure 36. Synchronizer, Electrical SN-358A/APN-158 (A7) (Sheet 1 of 3).

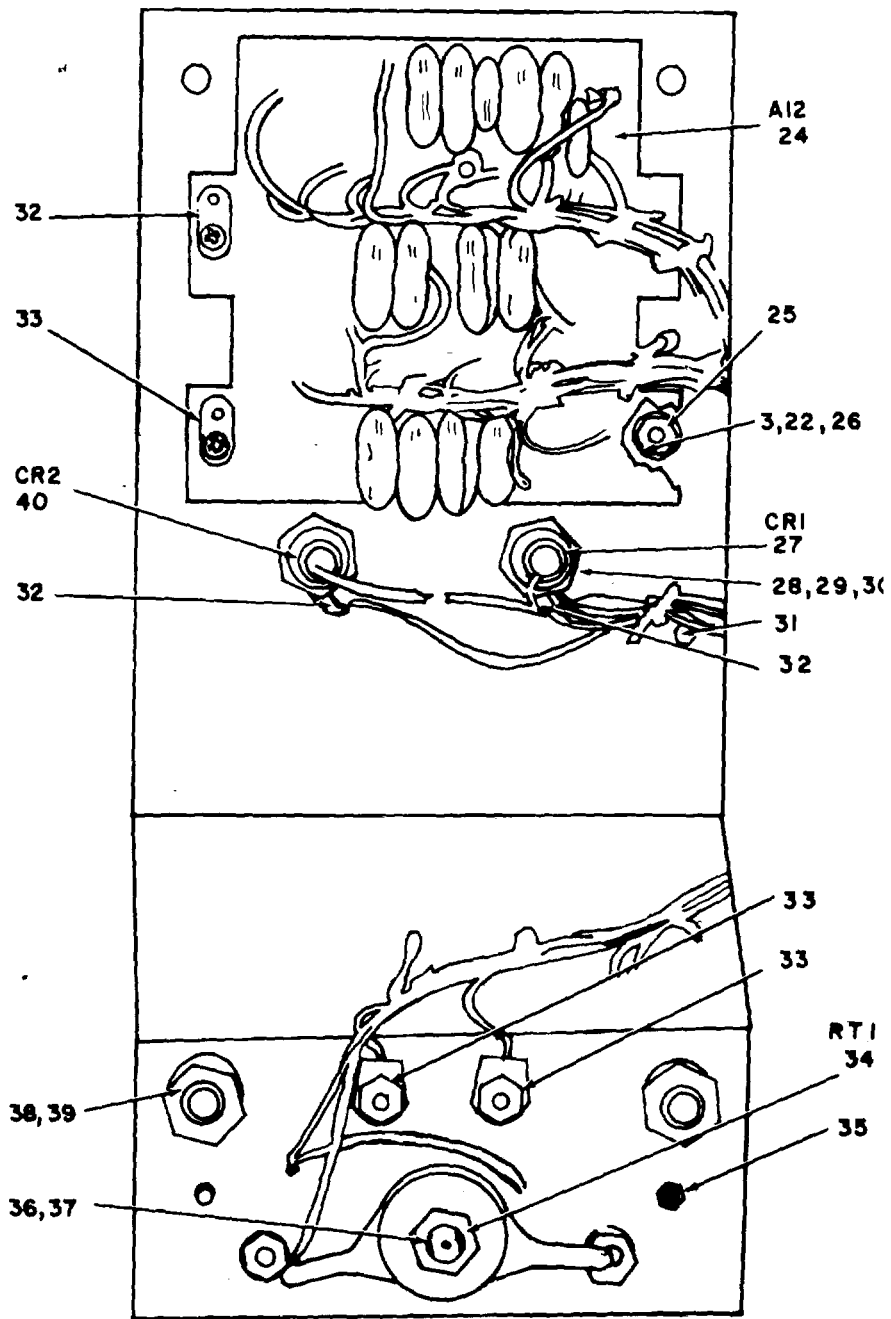

FRONT PANEL, BACK

NOTE: FOR COMPLETE REFERENCE DESIGNATION  
PREFIX WITH A7.

ELOOS051

Figure 36. Synchronizer, Electrical SN-358A/APN-158 (A7) (Sheet 2 of 3).

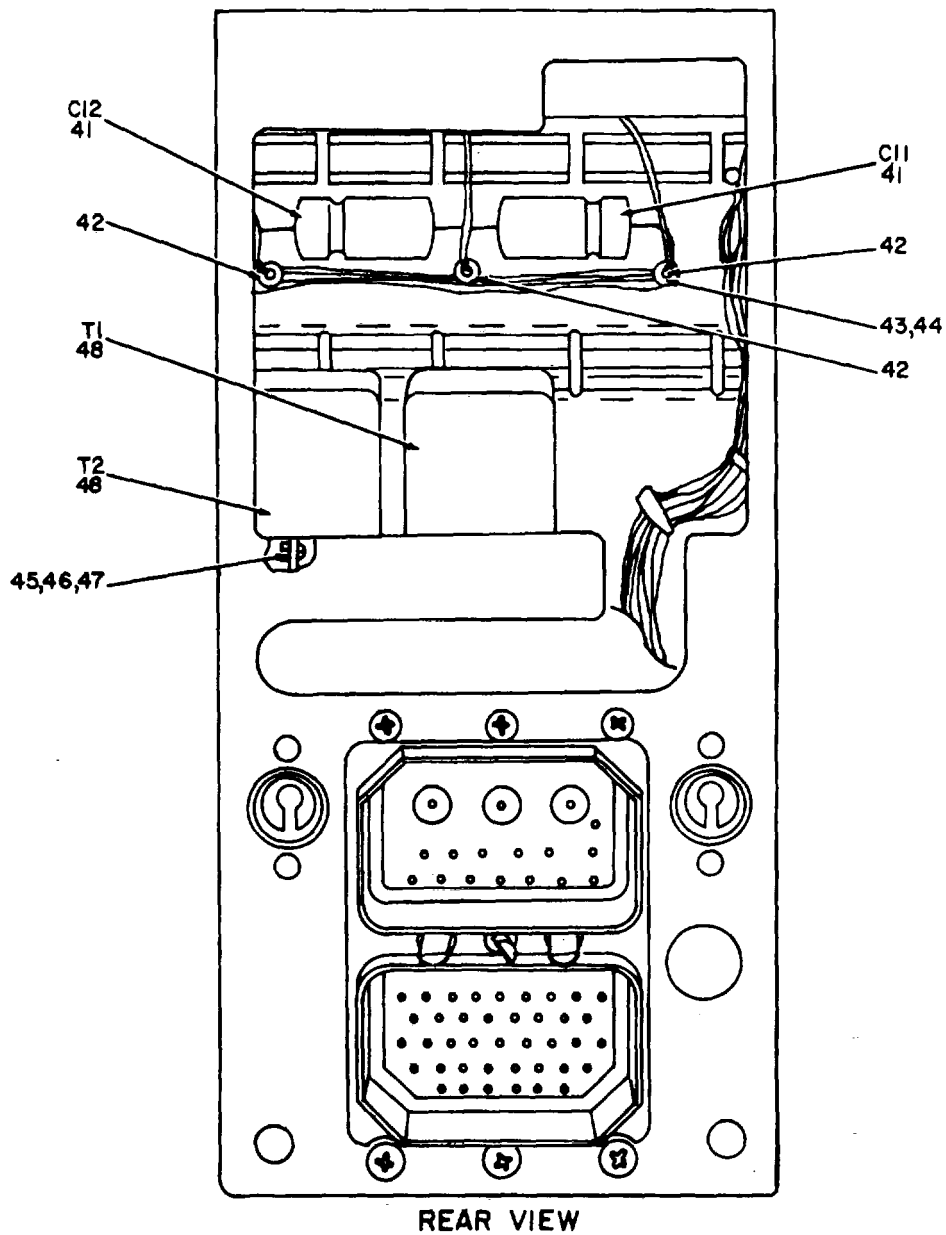

REAR VIEW

NOTE: FOR COMPLETE REFERENCE DESIGNATION  
PREFIX WITH A7

EL00S052

Figure 36. Synchronizer, Electrical SN-358A/APN-158 (A7) (Sheet 3 of 3).

SECTION II

TM 11-5841-241-34P-1

(1) ILLUSTRATION		(2)	(3)	(4)	(5)	(6) DESCRIPTION	(7)	(8)
(a) FIG NO.	(b) ITEM NO.	SMR CODE	NATIONAL STOCK NUMBER	PART NUMBER	FSCM	USABLE ON CODE	U/M	QTY INC IN UNIT
						GROUP 07 SYNCHRDNIZER,ELECTRICAL (A7) SN-358A/AP N-58		
36	1	XDHZZ		563-4999-003	13499	HATCH,ACCESS.....	EA	1
36	2	XDHZZ	5305-00-054-5649	MS51957-15	96906	SCREW.MACHINE.....	EA	2
36	3	XDHZZ	5310-00-782-1349	310-0045-00	79807	WASHER.FLAT.....	EA	2
36	4	XDHZZ		563-5019-002	13499	COVER,DIODE.....	EA	1
36	5	XDHZZ	5305-00-054-5648	MS51957-14	96906	SCREW.MACHINE.....	EA	2
36	6	XDHZZ	5310-00-924-5967	4704-04-01-0402	78189	WASHER,LOCK.....	EA	4
36	7	XDHZZ		2X1-BPANHOTY PEBCADPL	45722	SCREW,TAPPI.....	EA	6
36	8	XDHZZ		770-5135-002	13499	PLAT.....	EA	1
36	9	XDHZZ	5305-00-054-6653	MS51957-29	96906	SCREW.MACHINE.....	EA	8
36	10	XDHZZ		310-0046-00	79807	WASHER,FLAT.....	EA	6
36	11	XDHZZ	5310-00-929-6395	MS35338-136	9696	WASHER,LOCK.....	EA	12
36	12	XDHZZ		764-8638-002	13499	PANEL,FRONT.....	EA	1
36	13	XDHZZ		770-5154-000	13499	PLAT.....	EA	1
36	14	XDHZZ		503-4943-001	13499	FITTING,HANDLE.....	EA	2
36	15	XDHZZ		563-5025-002	13499	HANDLE,BOW.....	EA	1
36	16	XDHZZ	5305-00-054-6652	MS51957-28	96906	SCREW,MACHINE.....	EA	2
36	17	XDHZZ	5821-00-509-8585	503-4970-001	13499	BRACKET.....	EA	2
36	18	PAHZZ	5970-00-043-2921	DM103	08289	INSULATOR,PLATE.....	EA	2
36	19	XDHHH		563-4921-005	13499	COVER ASSEMBLY,DUST.....	EA	1
36	20	PAHZZ	5310-00-337-8329	2600LW	71286	PUSH-ON NUT.....	EA	2
36	21	PAHZZ	5325-00-141-7090	2700-3	71286	STUD ASSEMBLY.....	EA	2
36	22	XDHZZ		563-4920-005	13499	COVER.DUST.....	EA	1
36	23	XDHZZ	5305-00-054-5647	MS51957-13	96906	SCREW,MACHINE.....	EA	2
36	24	PAHHH	5841-00-127-8656	774-6470-003	13499	CIRCUIT CARD.....	EA	1
36	25	XDHZZ		540-9035-003	13499	POST,HEXAGON.....	EA	4
36	26	XDHZZ	5310-00-933-8118	MS35338-135	96906	WASHER,LOCK.....	EA	4
36	27	XDHZZ		1N2047-1	07688	SEMICONDUCTOR.....	EA	1
36	28	XDHZZ	5310-00-270-8810	MS35650-104	96906	NUT,PLAIN,HEXAGON.....	EA	2
36	29	XDHZZ	5310-00-688-0245	310-0059-00	79807	WASHER,FLAT.....	EA	2
36	30	XDHZZ	5310-00-543-5933	MS35333-73	96906	WASHER,LOCK.....	EA	2
36	31	XDHZZ	5340-00-208-4676	NCN6-1-4	07886	NUT,CAPTIVE.....	EA	2
36	32	XDHZZ	5940-00-501-8634	4C21	77147	TERINAL,LUG.....	EA	3
36	33	XDHZZ	5940-00-682-2477	2014-04-01-2520N	78189	TERNINAL,LUG.....	EA	3
36	34	PAHZZ	5905-00-070-5948	9RT1A6	02989	RESISTOR,THERMAL.....	EA	1
36	35	XDHZZ	5310-00-918-7214	NCN4-1-4	07886	NUT,CAPTIVE.....	EA	2
36	36	XDHZZ	5310-00-271-4645	MS35649-84	96906	NUT,PLAIN,HEXAGON.....	EA	1
36	37	XDHZZ	5305-00-059-3662	MS51958-66	96906	SCREW.MACHINE.....	EA	1

SECTION II

TM 11-5841-241-34P-1

(1) ILLUSTRATION		(2)	(3)	(4)	(5)	(6) DESCRIPTION	(7)	(8)
(a) FIG NO.	(b) ITEM NO.	SMR CODE	NATIONAL STOCK NUMBER	PART NUMBER	FSCM	USABLE ON CODE	U/M	QTY INC IN UNIT
36	38	XDHZZ		P313-0148-000	77250	NUT,PLAIN,HEXAGON.....	EA	2
36	39	XDHZZ		310-027-000	70318	WASHER,LOCK.....	EA	2
36	40	XDHZZ		1N3996A	07688	SEMICONDUCTOR.....	EA	1
36	41	PAHZZ	5910-00-005-3181	109D566X0075T2	56289	CAPACITOR,FIXE.....	EA	2
36	42	XDHZZ	5940-00-877-8430	TF300	98291	TERMINAL,STUD.....	EA	3
36	43	XDHZZ	5305-00-054-5636	MS51957-2	96906	SCREW,MACHINE.....	EA	3
36	44	XDHZZ	5310-00-928-2690	MS35338-134	96906	WASHER,LOCK.....	EA	3
36	45	XDHZZ		310-0278-000	70318	WASHER,LOCK.....	EA	4
36	46	XDHZZ	5310-00-208-3786	P313-0132-000	77250	NUT,PLAIN,HEXAGON.....	EA	4
36	47	XDHZZ		DIE845	72606	WASHER,FLAT.....	EA	4
36	48	PAHZZ	5930-00-788-6679	94-0792-00	13499	TRANSFORME.....	EA	2
					<b>118</b>			

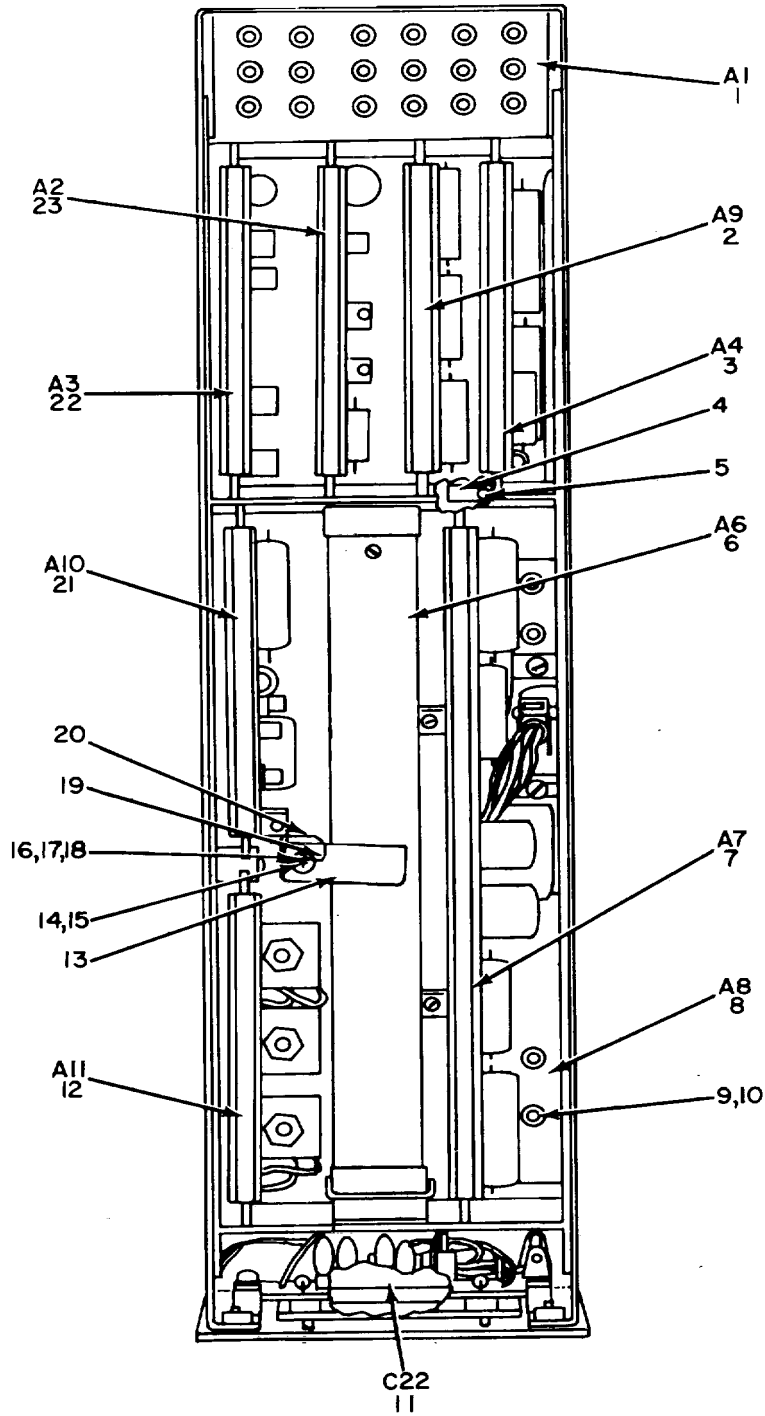

TOP VIEW

NOTE: FOR COMPLETE REFERENCE DESIGNATION  
 PREFIX WITH A7.

ELO0S053

Figure 37. Synchronizer, Electrical SN-358A/APN-158 (A7), Component Location, (Sheet 1 of 2).

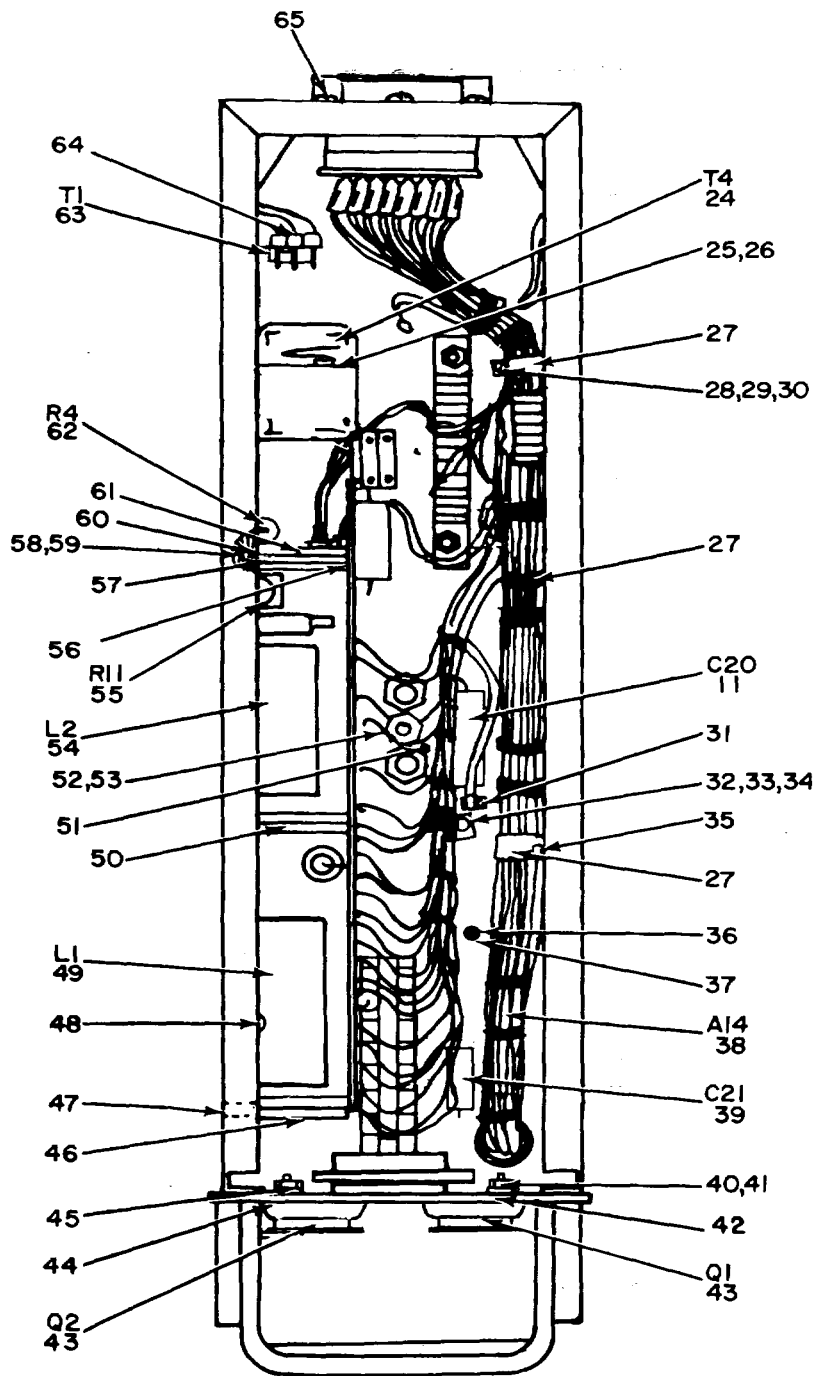

**BOTTOM VIEW**

**NOTE FOR COMPLETE REFERENCE DESIGNATION  
PREFIX WITH A7**

**ELOOS054**

Figure 37. SN-358A/APN-158 (A7), Component Location, (Sheet 2 of 2).

## SECTION II

TM 11-5841-241-34P-1

(1) ILLUSTRATION		(2)	(3)	(4)	(5)	(6) DESCRIPTION	(7)	(8)
(a) FIG NO.	(b) ITEM NO.	SMR CODE	NATIONAL STOCK NUMBER	PART NUMBER	FSCM	USABLE ON CODE	U/M	QTY INC IN UNIT
37	1	XDHHH		556-9093-011	13499	CHASSI .....	EA	1
37	2	PAHHH	5841-00-774-6303	563-4949-004	13499	GENERATOR,RANGEMARK.....	EA	1
37	3	PAHHH	5841-00-226-5015	769-7190-001	13499	AMPLIFIE .....	EA	1
37	4	XDHZZ		565-3661-003	13499	BRACKET,HOLD DOWN .....	EA	1
37	5	XDHZZ	5305-00-763-7822	MS51959-14	96906	SCREW,MACHINE.....	EA	1
37	6	PAHHH	5841-00-088-8483	757-0065-003	13499	AMPLIFIE .....	EA	1
37	7	PAHHH	5841-00-773-1344	565-5576-005	13499	GENERATOR-AMPLIFIER.....	EA	1
31	8	XDHHH		565-5602-004	13499	HEAT,SINK ASSEMBLY .....	EA	1
37	9	XDHZZ	5305-00-054-6651	MS51957-27	96906	SCREW,MACHINE.....	EA	5
37	10	XDHZZ	5310-00-929-6395	MS35338-136	96906	WASHER,LOCK .....	EA	5
37	11	PAHZZ	5910-00-577-3203	196P33493S4	56289	CAPACITOR,FIXE.....	EA	2
37	12	PAHHH	5841-00-901-7175	757-0719-003	13499	CIRCUIT CARD .....	EA	1
37	13	XDHZZ		565-3660-002	13499	PIN,SUPPORT .....	EA	1
37	14	XDHZZ	5310-00-938-2013	MS35649-224	96906	NUT,PLAIN,HEXAGON.....	EA	5
37	15	XDHZZ		P342-0363-000	77250	SCREW,MACHINE.....	EA	1
37	16	XDHZZ	5305-00-054-5647	MS51957-13	96906	SCREW,MACHINE.....	EA	8
37	17	XDHZZ	5310-00-928-2690	MS35338-134	96906	WASHER,LOCK .....	EA	1
37	18	XDHZZ	5310-00-933-8118	MS35338-135	96906	WASHER,LOCK .....	EA	1
37	19	XDHZZ	5340-00-827-4024	MS21209C0420	96906	INSERT,SCREW,THREAD .....	EA	2
37	20	XDHZZ		565-3659-002	13499	PIN,SUPPORT .....	EA	1
37	21	PAHHH	5841-00-887-2623	772-0968-003	13499	CIRCUIT CARD.....	EA	1
37	22	PAHHH	5641-00-088-8479	769-7195-001	13499	AMPLIFIER,SERV.....	EA	1
37	23	PAHHH	5841-00-773-8035	565-5590-004	13499	GENERATOR,GATE .....	EA	1
37	24	PAHZZ	5950-00-907-8302	29318	17821	TRANSFORMER,POWER .....	EA	1
37	25	XDHZZ	5305-00-054-6650	MS51957-26	96906	SCREW,MACHINE.....	EA	4
37	26	XDHZZ		1806-00	78189	WASHER,LOCK .....	EA	4
37	27	XDHZZ	5340-00-713-8181	TY35	59730	CLAMP,LOOP .....	EA	3
37	28	XDHZZ		68NM40	72962	NUT,SELF-LOCKIN.....	EA	5
37	29	XDHZZ	5305-00-763-7827	MS51959-18	96906	SCREW,MACHINE.....	EA	2
37	30	XDHZZ	5310-00-782-1349	310-0045-000	79807	WASHER,FLAT .....	EA	8
37	31	XDHZZ	5340-00-619-7754	HP3N	09922	CLAMP,LOOP .....	EA	1
37	32	XDHZZ		P343-0142-00	77250	SCREW,MACHINE.....	EA	1
37	33	XDHZZ		DIE845	72606	WASHER.FLAT .....	E	6
37	34	XDHZZ		310-0278-000	70318	WASHER,LOCK .....	EA	17
37	35	XDHZZ	5305-00-763-7828	MS51959-20	96906	SCREW,MACHINE.....	EA	1
37	36	XDHZZ	5305-00-770-2533	MS51959-13	96906	SCREW,MACHINE.....	EA	2
37	371	XDHZZ		2H16D12	92825	TERMINAL,STUD.....	EA	7
37	38	PAHHH	5995-00-241-5394	556-9094-002	13499	CABLE.....	EA	1
37	39	PAHZLZ	5910-00-836-8423	196P33494S4	56289	CAPACITOR,.....	EA	1
37	40	XDHZZ	5310-00-271-4642	MS35649-44	96906	NUT,PLAIN,HEXAON.....	EA	4
					<b>121</b>			



SECTION II

TM 11-5841-241-34P-1

(1) ILLUSTRATION		(2)	(3)	(4)	(5)	(6) DESCRIPTION	(7)	(8)
(a) FIG NO.	(b) ITEM NO.	SMR CODE	NATIONAL STOCK NUMBER	PART NUMBER	FSCM	USABLE ON CODE	U/M	QTY INC IN UNIT
37	41	XDHZZ	5305-00-054-5651	MS51957-17	96906	SCREW,MACHINE.....	EA	4
37	42	PAHZZ	5365-00-880-6887	565-2895-002	13499	BUSHING,INSULATNG.....	EA	4
37	43	PAHZZ	5961-00-681-9914	2N1022	07688	TRANSISTOR.....	EA	2
37	44	PAHZZ	5970-00-685-8696	302-0385-00	20999	INSULATOR,WASHER.....	EA	4
37	45	XDHZZ	5310-00-013-8496	MS35335-51	96906	WASHER,LOCK.....	EA	2
37	46	XDHZZ		540-9054-003	13499	POST,HEXAGON.....	EA	3
37	47	XDHZZ	5305-00-054-5648	MS51957-14	96906	SCREW,MACHINE.....	EA	3
37	48	XDHZZ		P342-0053-000	77250	SCREW,MACHINE.....	EA	2
37	49	XDHZZ		764-8507-002	13499	COIL,RADIO.....	EA	1
37	50	XDHZZ	1270-00-888-9944	541-5995-002	13499	SLEEVE,SPACING.....	EA	1
37	51	XDHZZ		563-5000-003	13499	BRACKET.....	EA	1
37	52	XDHZZ	5305-00-054-5650	MS51957-16	96906	SCREW,MACHINE.....	EA	2
37	53	XDHZZ		563-5022-002	13499	STUD,MOUNTNG.....	EA	2
37	54	PAHZZ	5950-00-113-4391	764-8507-001	13499	COIL,RADIO.....	EA	1
37	55	PAHZZ	5905-00-850-5860	RE65G10R0	81349	RESISTOR,FIXE.....	EA	1
37	56	XDHZZ	5305-00-054-5638	MS51957-4	96906	SCREW,MACHINE.....	EA	4
37	57	XDHZZ	5340-00-754-3071	540-9053-003	13499	POST,HEXAGON.....	EA	2
37	58	XDHZZ	5305-00-054-5649	MS51957-15	96906	SCREW,MACHINE.....	EA	4
37	59	XDHZZ	5340-00-679-3533	NCN4-1-2	07886	NUT,CAPTIVE.....	EA	2
37	60	XDHZZ		516-7410-002	13499	PLATE,TRANSFORMER.....	EA	1
37	61	XDHZZ		516-7410-001	13499	PLATE.....	EA	1
37	62	PAHZZ	5905-00-833-6216	RH10-40R00G	91637	RIESISTOR,FIXED,WIRE.....	EA	1
37	63	PAHZZ	5950-00-788-6665	956-0484-400	96175	TRANSFORMER,AUDIO F.....	EA	1
37	64	XDHZZ	5310-00-208-3786	P313-0132-000	77250	NUT.PLAIN,HEXAGON.....	EA	2
37	65	XDHZZ		516-1020-001	13499	POST.....	EA	1
<b>122/(123 blank)</b>								

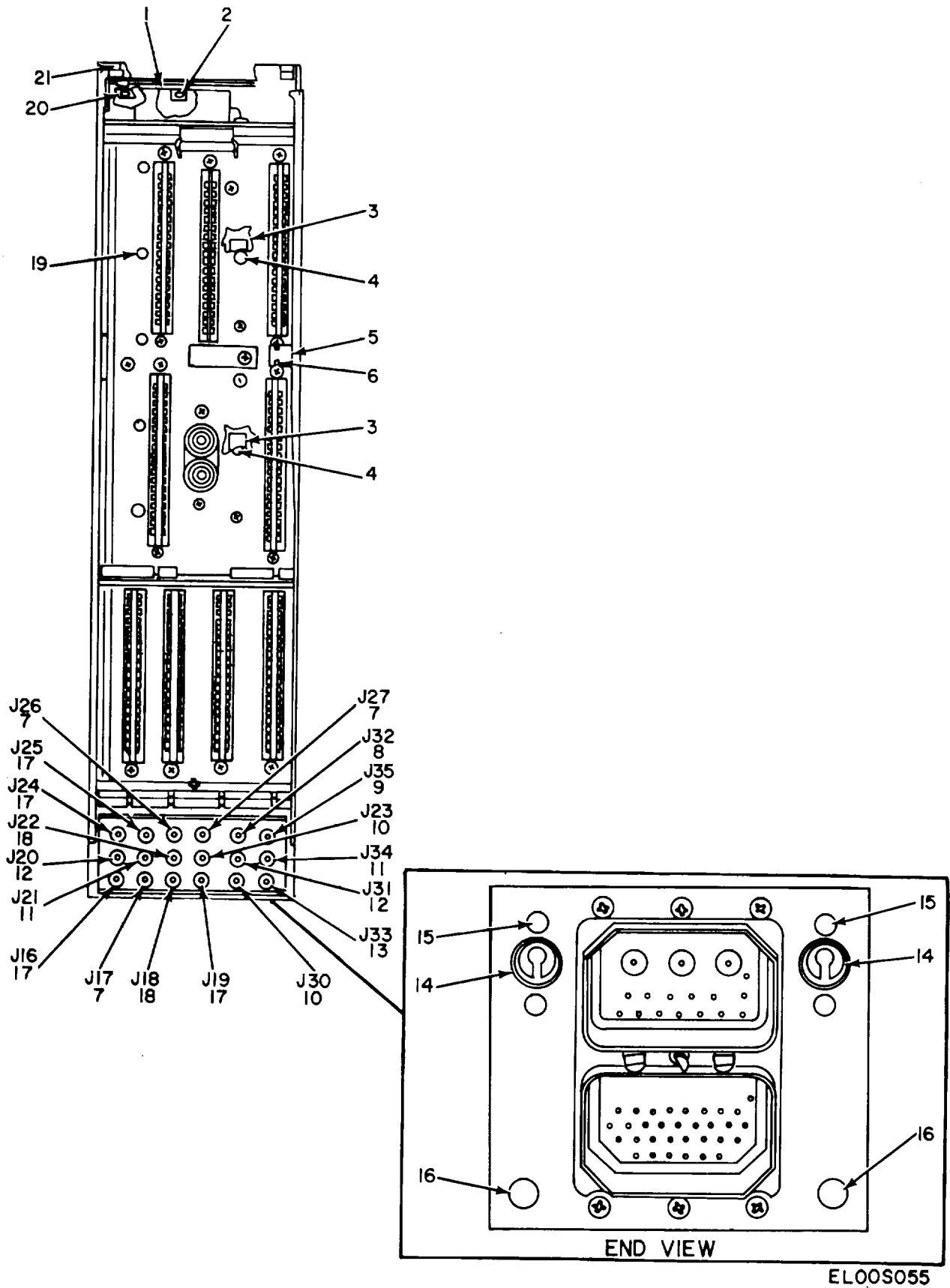
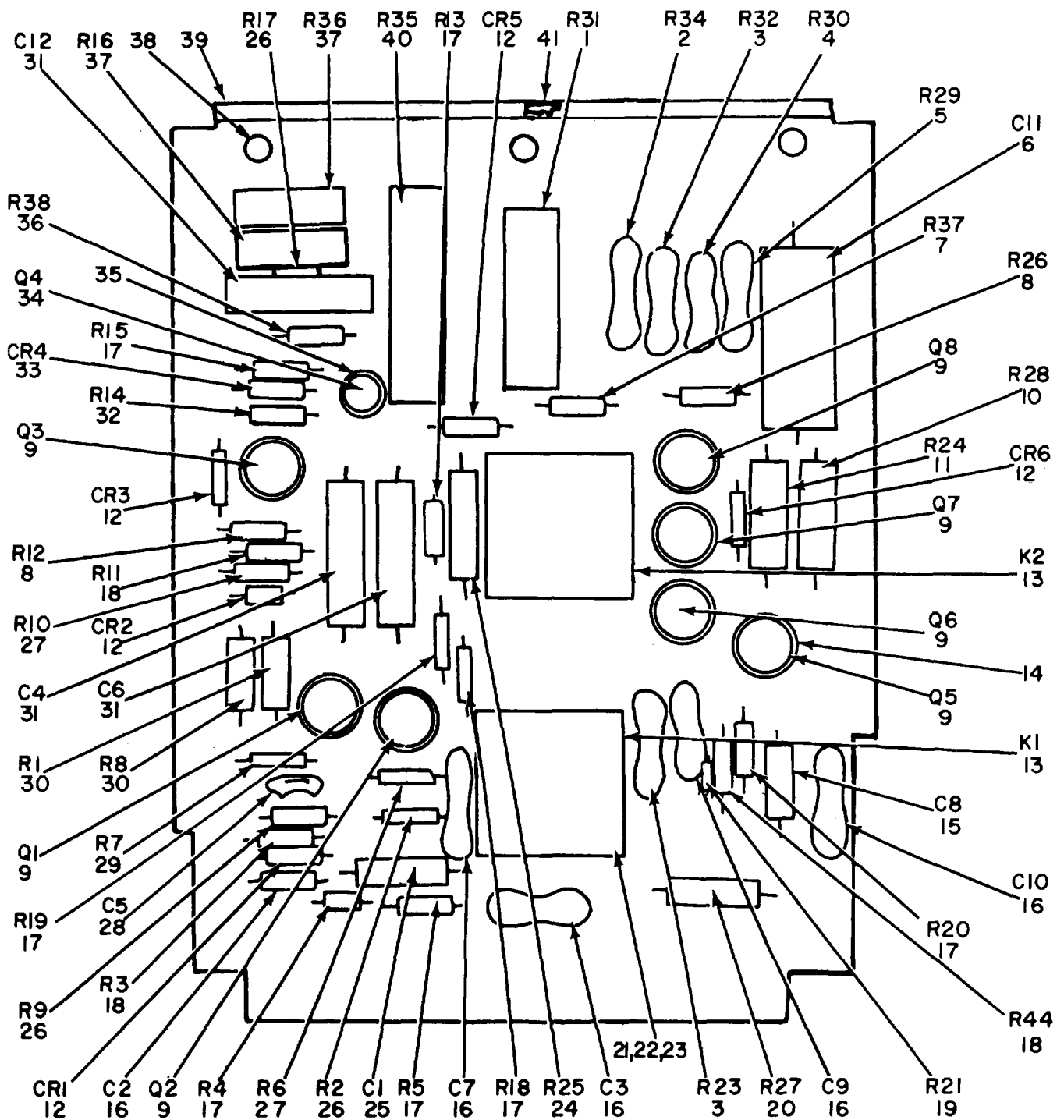

Figure 38. Chassis, Synchronizer (A7A1).

SECTION II

TM 11-5841-241-34P-1

(1) ILLUSTRATION		(2)	(3)	(4)	(5)	(6) DESCRIPTION	(7)	(8)
(a) FIG NO.	(b) ITEM NO.	SMR CODE	NATIONAL STOCK NUMBER	PART NUMBER	FSCM	USABLE ON CODE	U/M	QTY INC IN UNIT
						GROUP 0701 CHASSIS, SYNCHRONIZER (A7A1)		
38	1	XDHZZ		100-200-12-2	99378	CLIP, SPRING TENSION .....	EA	1
36	2	XDHZZ	5320-00-117-6626	MS20470AD4-4	96906	RIVET, SOLID .....	EA	1
38	3	XDHZZ		100-225-9-3	99378	CLIP, SPRING TENSION .....	EA	2
38	4	XDHZZ	5320-00-117-6814	MS20470AD3-3	96906	RIVET, SOLID .....	EA	1
38	5	XDHZZ		563-5017-002	13499	GUIDE, CARD .....	EA	1
38	6	XDHZZ	5320-00-619-4099	MS20426AD3-10	96906	RIVET, SOLID .....	EA	3
38	7	PAHZZ	5935-00-237-1445	69003-1183-6	73680	JACK, TIP .....	EA	3
30	8	PAHZZ	5935-00-482-0556	69003-1183-8	73680	JACK, TIP .....	EA	1
38	9	PAHZZ	5935-00-231-3606	69003-1183-0	73680	JACK, TIP .....	EA	1
38	10	PAHZZ	5935-00-232-2808	69003-1183-9	73680	JACK, TIP .....	EA	2
38	11	PAHZZ	5935-00-237-1445	69003-1183-3	73680	JACK, TIP .....	EA	2
38	12	PAHZZ	5935-00-432-6501	69003-1183-1	73680	JACK, TIP .....	EA	2
38	13	PAHZZ	5935-00-686-9970	69003-1183-2	73680	JACK, TIP .....	EA	1
38	14	PAHZZ	5325-00-171-4365	212-12N	71286	RECEPTACLE, TURNLOCK .....	EA	2
38	15	XDHZZ	5320-00-117-6939	MS20426AD3-5	96906	RIVET, SOLID .....	EA	2
38	16	XDHZZ		563-5018-002	13499	INSERT .....	EA	2
38	17	PAHZZ	5935-00-615-9130	69003-1183-5	73680	JACK, TIP .....	EA	4
38	1d	PAHZZ	5935-00-237-1771	69003-1183-4	73680	JACK, TIP .....	EA	2
38	19	XDHZZ	5310-00-860-1766	NCN6-2-2-1	07886	NUT, CAPTIVE .....	EA	5
38	20	XDHZZ		540-6244-002	13499	NUT, PLAIN .....	EA	2
38	21	XDHZZ		502-6812-002	13499	NUT, RIVET .....	EA	6
					<b>125</b>			



NOTE: FOR COMPLETE REFERENCE DESIGNATION  
PREFIX WITH A7A2.

ELOOS056

Figure 39. Generator, Gate, Board Assembly (A7A2).

## SECTION II

TM 11-5841-241-34P-1

(1) ILLUSTRATION		(2)	(3)	(4)	(5)	(6) DESCRIPTION	(7)	(8)
(a) FIG NO.	(b) ITEM NO.	SMR CODE	NATIONAL STOCK NUMBER	PART NUMBER	FSCM	USABLE ON CODE	U/M	QTY INC IN UNIT
						GROUP 0702 GENERATOR.GATE,BOARD ASSEMBLY (A7A2)		
39	1	PAHZZ	5905-00-121-9877	3069P1-502	80294	RESISTOR,VARIARBLE .....	EA	1
39	2	PAHZZ	5905-00-811-1452	RN65D4222F	81349	RESISTOR,FIXED,FILM.....	EA	1
39	3	PAHZZ	5905-00-984-7709	RN65DI622F	81349	RESISTOR,FIXED,FILM.....	EA	2
39	4	PAHZZ	5905-00-062-5039	RN65D1211F	81349	RESISTOR,FIXED,FILM.....	EA	1
39	5	PAHZZ	5905-00-892-7283	RN65D7501F	81349	RESISTOR,FIXED,FILM.....	EA	1
39	6	PAHZZ	5910-00-944-7181	LP9A18104JCR3	01884	CAPACITOR,FIXE.....	EA	1
39	7	PAHZZ	5905-00-105-7764	RCR07G222KS	81349	RESISTOR .....	EA	1
39	8	PAHZZ	5905-00-240-8802	RCR07G101KS	81349	RESISTOR,FIXE .....	EA	2
39	9	PAHZZ	5961-00-840-3561	2N696	07668	TRANSISTOR.....	EA	7
39	10	PAHZZ	5905-00-857-2445	RN65D8251F	81349	RESISTOR,FIXED,FILM.....	EA	1
39	11	PAHZZ	5905-00-060-2481	RN65D6811F	81349	RESISTOR,FIXED,FILM.....	EA	1
39	12	PAHZZ	5961-00-087-6047	1N645	77068	SEMICONDUCTOR.....	EA	5
39	13	PAHZZ	5945-00-068-0749	3SAE2053A2	01526	RELAY,ARMATURE.....	EA	2
39	14	PAHZZ	5999-00-713-0913	7717-22DAP	13103	INSULATOR,DISK.....	EA	7
39	15	PAHZZ	5910-00-936-1332	150D685X003582	56289	CAPACITOR,FIXE.....	EA	1
39	16	PAHZZ	5910-00-965-9441	CM06FD102J03	81349	CAPACITOR,FIXE.....	EA	5
39	17	PAHZZ	5905-00-110-7620	RCR07G102KS	81349	RESISTOR,FIXE .....	EA	7
39	18	PAHZZ	5905-00-240-9195	RCR07G472KS	81349	RESISTOR,FIXE .....	EA	3
39	19	PAHZZ	5905-00-106-1357	RCR07G563JS	81349	RESISTOR,FIXE.....	EA	1
39	20	PAHZZ	5905-00-964-2219	RN65DS621F	81349	RESISTOR,FIXED,FILM.....	EA	1
39	21	XDHZZ		P313-0156-000	77250	NUT,PLAIN,HEXAGON .....	EA	4
39	22	XDHZZ	5310-00-245-8808	310-6325-00	79807	WASHER,FLAT .....	EA	4
39	23	XDHZZ		310-0278-000	70318	WASHER,LOCK .....	EA	4
39	24	PAHZZ	5905-00-081-6381	RN65D6191F	81349	RESSISTOR,FIXED,FIL .....	EA	1
39	25	PAHZZ	5910-00-775-3668	855-502X5VO-203Z	72982	CAPACITOR,FIXE.....	EA	1
39	26	PAHZZ	5905-00-247-2348	RCR07G103KS	81349	RESISTOR,FIXE.....	EA	3
39	27	PAHZZ	5905-00-240-9168	RCR07G183KS	81349	RESISTOR,FIXE .....	EA	2
39	28	XDHZZ		CK15M103M	86335	CAPACITOR,FIXE.....	EA	1
39	29	PAHZZ	5905-00-682-4109	RCR07G561KS	81349	RESISTOR,FIXE .....	EA	1
39	30	PAHZZ	5905-00-104-8348	RCR20G332JS	81349	RESISTOR,FIXE .....	EA	2
39	31	PAHZZ	5910-00-669-3636	SDB1K01103M	53021	CAPACITOR,FIXE.....	EA	3
39	32	PAHZZ	5905-00-141-0717	RCR07G473JS	81349	RESISTOR,FIXE .....	EA	1
39	33	PAHZZ	5961-00-060-3926	1N758	01295	SEMICONDUCTOR.....	EA	1
39	34	PAHZZ	5961-00-075-8063	2N3011	07668	TRANSISTOR.....	EA	1
39	35	PAHZZ	5999-00-830-4796	7717-63	13103	INSULATO.....	EA	1
39	36	PAHZZ	5905-00-811-0978	RCR07G820KS	81349	RESISTOR,FIXE .....	EA	1
39	31	PAHZZ	5905-00-246-9399	RCR32G202JS	81349	RESISTOR,FIXE .....	EA	2
39	38	XDHZZ	5320-00-721-5244	MS16535-77	96906	RIVET,TUBULAR .....	EA	3
					<b>127</b>			

SECTION II

TM 11-5841-241-34P-1

(1) ILLUSTRATION		(2)	(3)	(4)	(5)	(6) DESCRIPTION	(7)	(8)
(a) FIG NO.	(b) ITEM NO.	SMR CODE	NATIONAL STOCK NUMBER	PART NUMBER	FSCM	USABLE ON CODE	U/M	QTY INC IN UNIT
39	39	XDHZZ		563-5011-002	13499	HANDLE,SHORT.....	EA	1
39	40	PAHZZ	5905-00-425-9250	3069P1-103	80294	RESISTOR,VARIABLE.....	EA	1
39	41	XDHZZ		563-4979-003	13499	STRI .....	EA	1
<b>128/(129 blank)</b>								

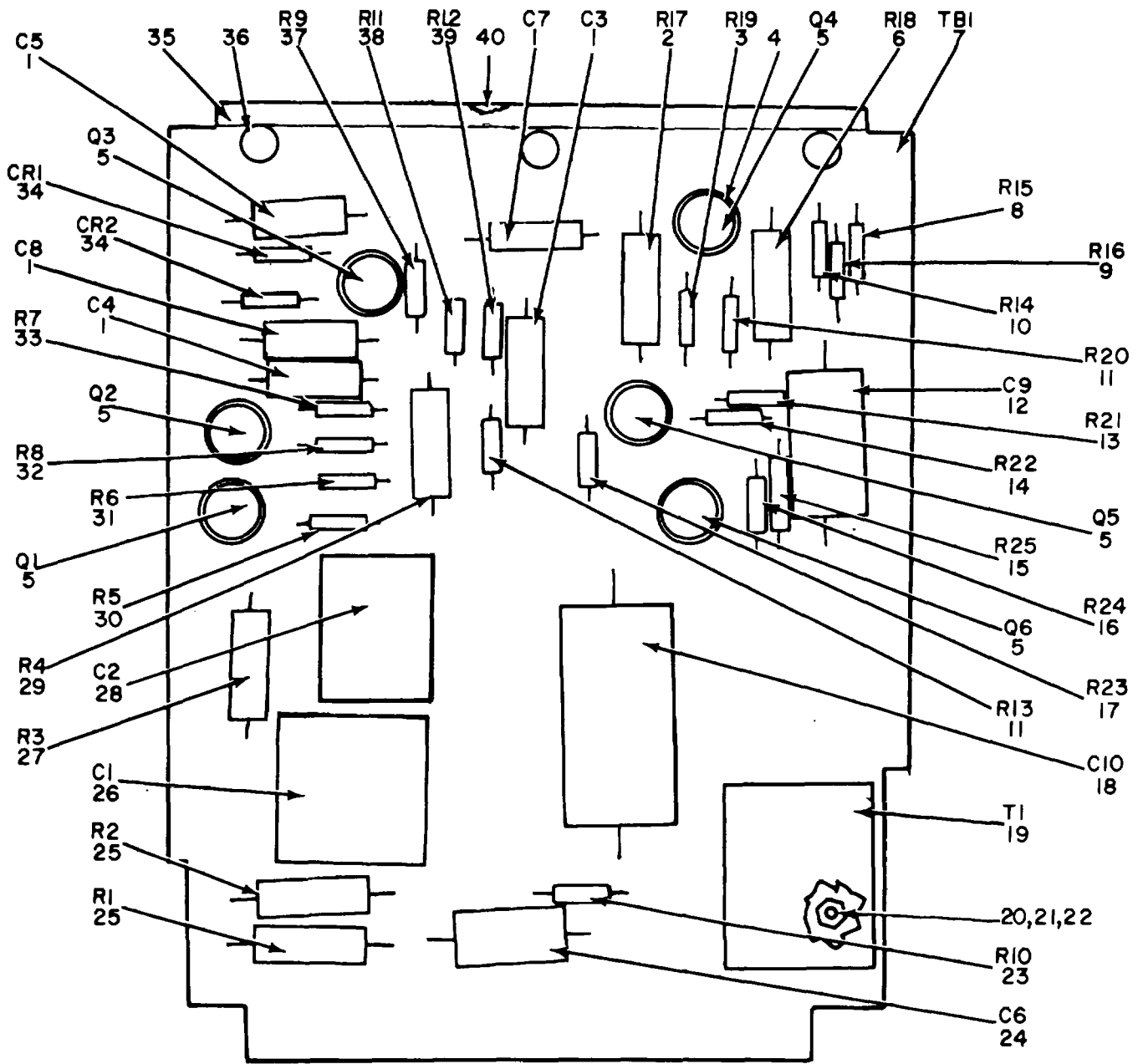

NOTE: FOR COMPLETE REFERENCE DESIGNATION  
PREFIX WITH A7A3.

EL00S057

Figure 40. Amplifier, Servo Elevation (A7A3).

## SECTION II

TM 11-5841-241-34P-1

(1) ILLUSTRATION		(2)	(3)	(4)	(5)	(6) DESCRIPTION	(7)	(8)
(a) FIG NO.	(b) ITEM NO.	SMR CODE	NATIONAL STOCK NUMBER	PART NUMBER	FSCM	USABLE ON CODE	U/M	QTY INC IN UNIT
						GROUP 0703 AMPLIFIER,SERVO,ELEVATION (A7A3)		
40	1	PAHZZ	5910-00-936-1332	150D685X0035B2	56289	CAPACITOR, FIXE.....	EA	5
40	2	PAHZZ	5905-00-954-2517	RN65D1783F	81349	RESISTOR, FIXED, FILM.....	EA	1
40	3	PAHZZ	5905-00-271-7378	RCR07G273KS	81349	RESISTOR, FIXE .....	EA	1
40	4	PAHZZ	5999-00-956-4973	A10044DAP	07047	INSULATO.....	EA	6
40	5	PAHZZ	5961-00-852-5171	2N1711	07688	TRANSISTOR.....	EA	6
40	6	PAHZZ	5905-00-993-2261	RN65D4642F	81349	RESISTOR, FIXED, FILM.....	EA	1
40	7	XDHZZ		769-7195-002	13499	BOARD, EYELETED .....	EA	1
40	8	PAHZZ	5905-00-104-8369	RCR07G362JS	81349	RESISTOR, FIXE .....	EA	1
40	9	PAHZZ	5905-00-948-8451	RC05GF511J	81349	RESISTOR, FIXE .....	EA	1
40	10	PAHZZ	5905-00-105-7765	RCR07G224JS	81349	RESISTOR, FIXE .....	EA	1
40	11	PAHZZ	5905-00-247-2348	RCR07G103KS	81349	RESISTOR, FIXE .....	EA	2
40	12	PAHZZ	5910-00-154-0547	I50D476X903552	56289	CAPACITOR, FIXE.....	EA	1
40	13	PAHZZ	5905-00-141-0717	RCR07G473JS	81349	RESISTOR, FIXE .....	EA	1
40	14	PAHZZ	5905-00-221-1312	RCR07G223KS	81349	RESISTOR, FIXE .....	EA	1
40	15	PAHZZ	5905-00-110-0196	RCR20G102KS	81349	RESISTOR, FIXE .....	EA	1
40	16	PAHZZ	5905-00-135-6045	RCR07G330JS	81349	RESISTOR, FIXE .....	EA	1
40	17	PAHZZ	5905-00-119-8768	RCR07G821JS	81349	RESISTOR, FIXE .....	EA	1
40	18	PAHZZ	5910-00-845-7400	SDB1K0414K	53021	CAPACITOR, FIXE.....	EA	1
40	19	PAHZZ	5905-00-789-0317	97-0796-00	95105	TRANSFORMER, AUDIO.....	EA	1
40	20	XDHZZ	5310-00-938-2013	MS35649-224	96906	NUT, PLAIN, HEXAGON .....	EA	2
40	21	XDHZZ		310-6320-00	79807	WASHER, FLAT .....	EA	2
40	22	XDHZZ		310-0070-000	79807	WASHER, LOCK .....	EA	2
40	23	PAHZZ	5905-00-105-7764	RCR07G222KS	81349	RESISTOR .....	EA	1
40	24	PAHZZ	5910-00-752-4249	150D226X0035R2	56289	CAPACITOR, FIXE.....	EA	1
40	25	PAHZZ	5905-00-892-6466	RN65D8252F	81349	RESISTOR, FIXED, FILM.....	EA	2
40	26	XDHZZ		CM07FD15BJ03	81349	CAPACITOR, FIXE.....	EA	1
40	27	PAHZZ	5905-00-993-2272	RN65D3162F	81349	RESISTOR, FIXED, FILM.....	EA	1
40	28	PAHZZ	5910-00-777-6919	CM07FD103J03	81349	CAPACITOR, FIXE.....	EA	1
40	29	PAHZZ	5905-00-993-6013	RN65D1473F	81349	RESISTOR, FIXED, FILM.....	EA	1
40	30	PAHZZ	5905-00-105-7765	RCR07G224KS	81349	RESISTOR, FIXE .....	EA	1
40	31	PAHZZ	5905-00-201-6735	RC09GF473J	80058	RESISTOR, FIXE .....	EA	1
40	32	PAHZZ	5905-00-106-3666	RCR07G103JS	81349	RESISTOR, FIXE .....	EA	1
40	33	PAHZZ	5905-00-116-8556	RCR07G223JS	81349	RESISTOR, FIXE .....	EA	1
40	34	PAHZZ	5961-00-087-6047	1N645	77068	SEMICONDUCTOR.....	EA	2
40	35	XDHZZ		563-5011-002	13499	HANDLE, SHORT.....	EA	1
40	36	XDHZZ		R4008X1-8CHROM ATEDP	12014	RIVET, TUBULAR .....	EA	3
40	37	PAHZZ	5905-00-104-8357	RCR07G684JS	81349	RESISTOR, FIXE .....	EA	1
					<b>131</b>			



SECTION II

TM 11-5841-241-34P-1

(1) ILLUSTRATION		(2)	(3)	(4)	(5)	(6) DESCRIPTION	(7)	(8)
(a) FIG NO.	(b) ITEM NO.	SMR CODE	NATIONAL STOCK NUMBER	PART NUMBER	FSCM	USABLE ON CODE	U/M	QTY INC IN UNIT
40	38	PAHZZ	5905-00-106-1357	RCR07G563J	81349	RESISTOR, FIXE .....	EA	1
40	39	PAHZZ	5905-00-110-0388	RCR07G104JS	81349	RESISTOR, FIXE .....	EA	1
40	40	XDHZZ		563-497-003	13499	STRI .....	EA	1
132/(133 blank)								

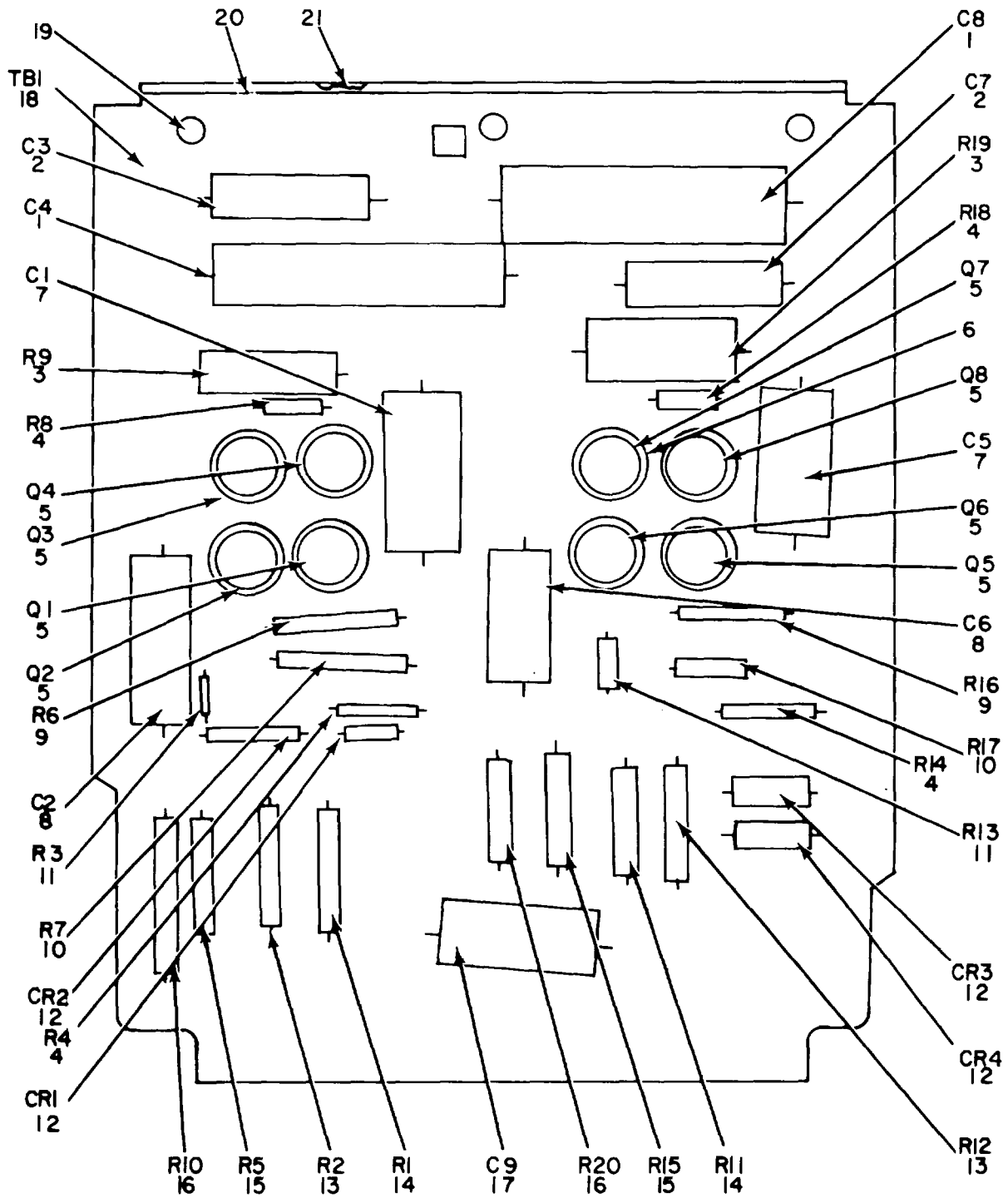

NOTE FOR COMPLETE REFERENCE DESIGNATION,  
PREFIX WITH A7A4

ELOOS058

Figure 41. Amplifier, Isolation-Circuit (A7A4)

SECTION II

TM 11-5841-241-34P-1

(1) ILLUSTRATION		(2)	(3)	(4)	(5)	(6) DESCRIPTION	(7)	(8)
(a) FIG NO.	(b) ITEM NO.	SMR CODE	NATIONAL STOCK NUMBER	PART NUMBER	FSCM	USABLE ON CODE	U/M	QTY INC IN UNIT
						GROUP 0704 AMPLIFIER,ISOLATION-CIRCUIT (A7A4)		
41	1	XDHZZ		196P2245154	56289	CAPACITOR, FIXE.....	EA	2
41	2	PAHZZ	5910-00-154-0547	150D476X9035S	56289	CAPACITOR, FIXE.....	EA	2
41	3	PAHZZ	5905-00-195-6814	RC42GF102K	81349	RESISTOR, FIXE .....	EA	2
41	4	PAHZZ	5905-00-110-0388	RCR07G104JS	81349	RESISTOR, FIXE .....	EA	4
41	5	PAHZZ	5961-00-852-5171	2N1711	07688	TRANSISTOR.....	EA	8
41	6	PAHZZ	5999-00-956-4973	A10044DAP	07047	INSULATOR .....	EA	8
41	7	PAHZZ	5910-00-837-6693	150D107X9020S2	56289	CAPACITOR, FIXE.....	EA	2
41	8	PAHZZ	5910-00-752-4249	150D226X0035R2	56289	CAPACITOR, FIXE.....	EA	2
41	9	PAHZZ	5905-00-883-9198	RN65D1001F	81349	RESISTOR, FIXED, FILM.....	EA	2
41	10	PAHZZ	5905-00-993-2268	RN65D2152F	81349	RESISTOR, FIXED, FILM.....	EA	2
41	11	PAHZZ	5905-00-824-3162	RCR07G106KS	81349	RESISTOR, FIXE .....	EA	2
41	12	XDHZZ		1N816	07688	SEMICONDUCTOR.....	EA	4
41	13	PAHZZ	5905-00-990-5147	RN65D1621F	81349	RESISTOR, FIXED, FILM.....	EA	2
41	14	PAHZZ	5905-00-060-2481	RN65D6811F	81349	RESISTOR, FIXED, FILM.....	EA	2
41	15	PAHZZ	5905-00-993-2261	RN65D4642F	81349	RESISTOR, FIXED, FILM.....	EA	2
41	16	PAHZZ	5905-00-079-6536	RN65D1332F	81349	RESISTOR, FIXED, FILM.....	EA	2
41	17	XDHZZ		150D226X0050S2	56289	CAPACITOR, FIXE.....	EA	1
41	18	XDHZZ		769-7190-002	13499	BOARD, FABRICATED .....	EA	1
41	19	XDHZZ		R4008X3-16CHRO MATEDP	12014	RIVET, TUBULAR .....	EA	3
41	20	XDHZZ		563-5011-002	13499	HANDLE .....	EA	1
41	21	XDHZZ		563-4973-003	13499	STRI .....	EA	1
					<b>135</b>			

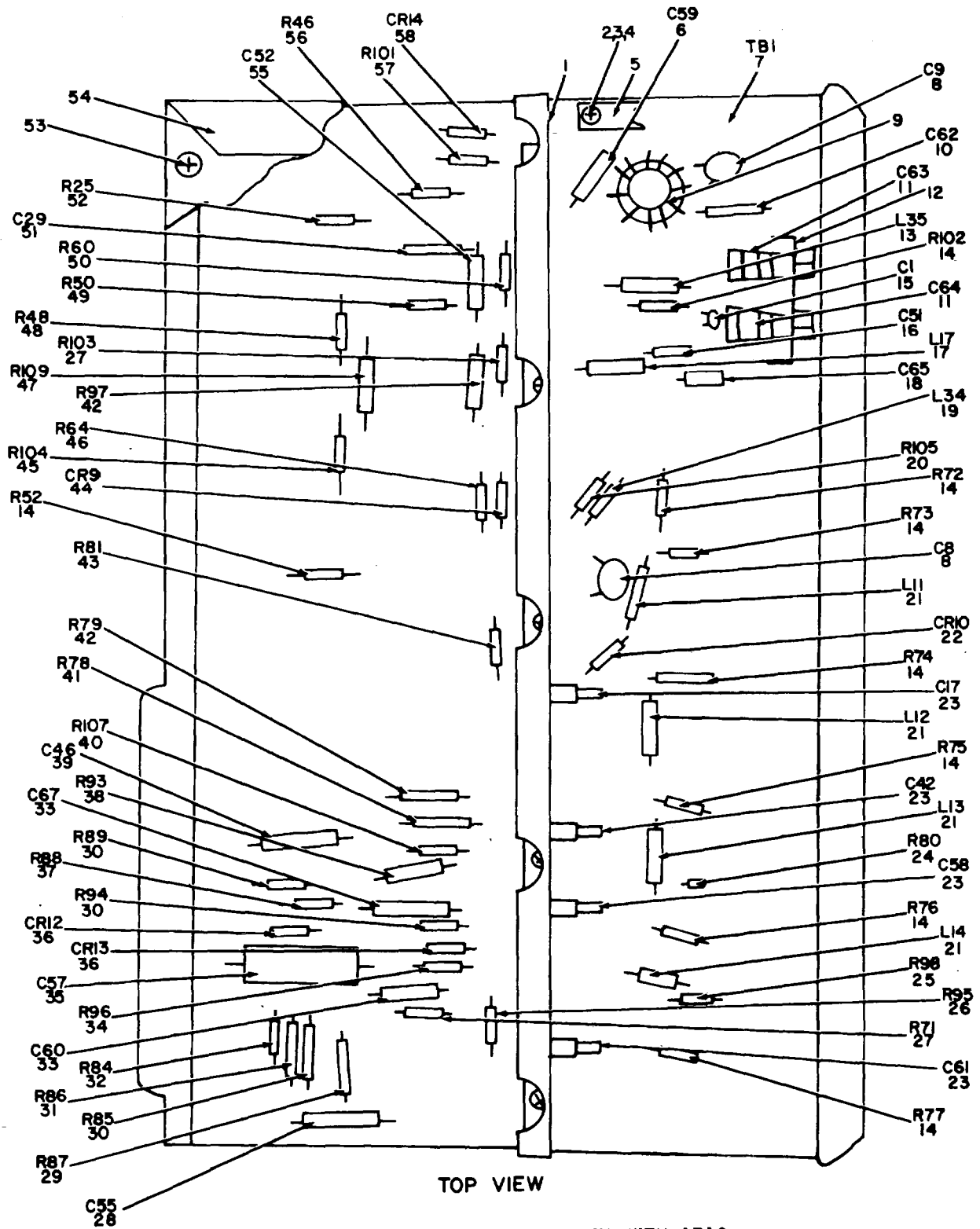

NOTE: FOR COMPLETE REFERENCE DESIGNATION PREFIX WITH A7A6.

ELOOS059

Figure 42. Amplifier, Intermediate-Frequency (A7A6) (Sheet 1 of 3).

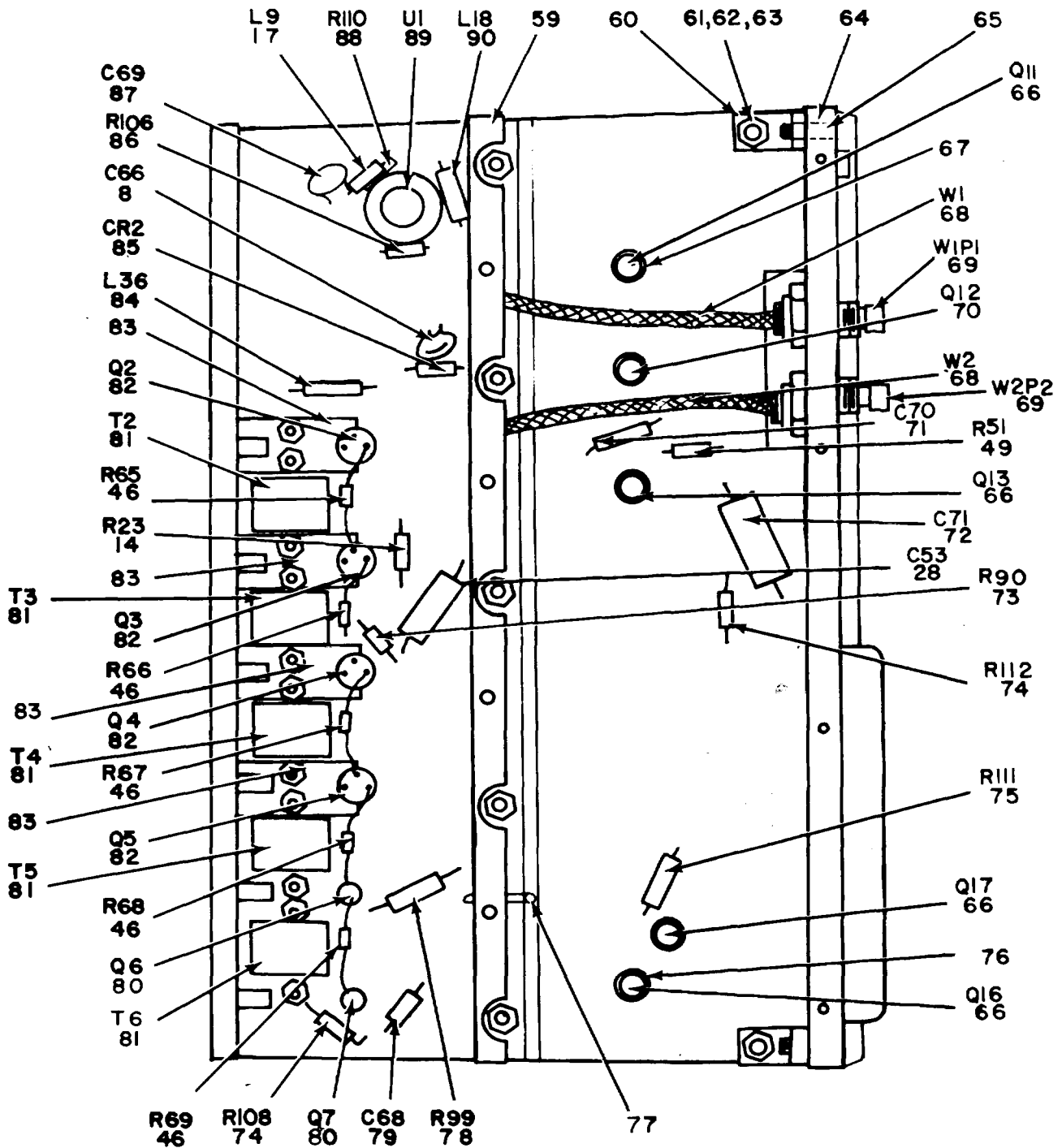

**BOTTOM VIEW**

**NOTE : FOR COMPLETE REFERENCE DESIGNATION  
PREFIX WITH A7A6**

ELOOS060

Figure 42. Amplifier, Intermediate-Frequency (A7A6) (Sheet 2 of 3).

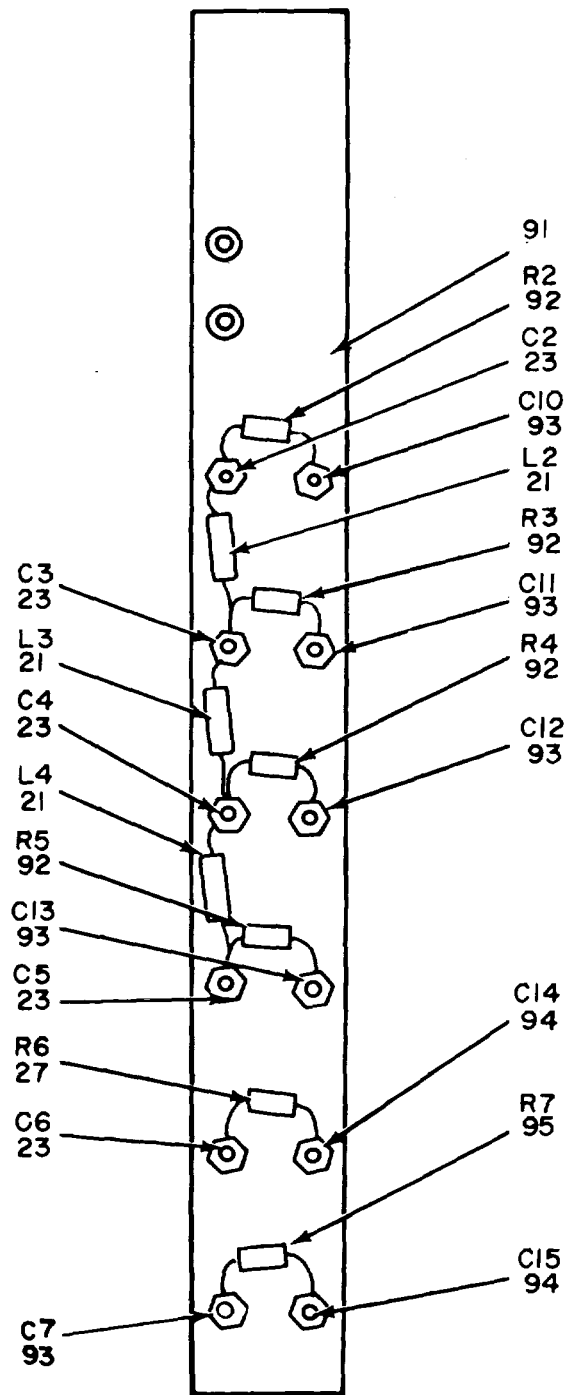

SIDE VIEW

NOTE: FOR COMPLETE REFERENCE DESIGNATION  
PREFIX WITH A7A6.

ELOOS06I

Figure 42. Amplifier, Intermediate-Frequency (A7A6) (Sheet 3 of 3).

SECTION II

TM 11-5841-241-34P-1

(1) ILLUSTRATION		(2)	(3)	(4)	(5)	(6) DESCRIPTION	(7)	(8)
(a) FIG NO.	(b) ITEM NO.	SMR CODE	NATIONAL STOCK NUMBER	PART NUMBER	FSCM	USABLE ON CODE	U/M	QTY INC IN UNIT
						GROUP 0705 AMPLIFIER,INTERIEDIATE-FREQUENCY (A7A6)		
42	1	XDHZZ		757-0070-001	13499	BARRIER,FRONT .....	EA	1
42	2	XDHZZ	5310-00-938-2013	MS35649-224	96906	NUT,PLAIN,HEXAGON.....	EA	15
42	3	XDHZZ	5305-00-054-5636	MS51957-2	96906	SCREW,MACHINE.....	EA	15
42	4	XDHZZ		310-0070-000	79807	WASHER,LOCK .....	EA	15
42	5	XDHZZ		757-0073-001	13499	COVER,DISC .....	EA	1
42	6	PAHZZ	5910-00-806-0668	CC22CH070D	81349	CAPACITOR,FIXE.....	EA	1
42	7	XDHZZ		757-0065-002	13499	BOARD,EYELETE.....	EA	1
42	8	PAHZZ	5910-00-067-4900	19C267A4	01939	CAPACITOR,FIXED,CER.....	EA	3
42	9	PAHZZ	5961-00-085-4037	A51043	08289	HOLDER,TRANSISTOR.....	EA	1
42	10	PAHZZ	5910-00-668-5594	338051C0H360J	72982	CAPACITOR,FIXE.....	EA	1
42	11	PAHZZ	5910-00-933-7837	MC601Y	73899	CAPACITOR,VARIABLE .....	EA	2
42	12	XDHZZ		757-0072-001	13499	BRACKET.....	EA	1
42	13	PAHZZ	5950-00-764-9764	LT4K079	81349	COIL,RADIO SELECT .....	EA	1
42	13	PAHZZ	5950-00-764-3188	LT4K077	81349	COIL,RADIO SELECT .....	EA	1
42	13	PAHZZ	5950-00-905-8585	MS18130-5	96906	COIL,RADIO SELECT .....	EA	1
42	14	PAHZZ	5905-00-110-7620	RCR0G7102KS	81349	RESISTOR,FIXE .....	EA	9
42	15	PAHZZ	5910-00-764-2758	CN04CD050D03	81349	CAPACITOR,FIXE.....	EA	1
42	16	XDHZZ		CM04ED330J03	81349	CAPACITOR,FIXE.....	EA	1
42	17	PAHZZ	5950-00-899-9359	LT4K094	81349	COIL,RADIO .....	EA	2
42	18	PAHZZ	5910-00-806-0669	CC22SH390J	81349	CAPACITOR,FIXE.....	EA	1
42	19	PAHZZ	5950-00-764-3188	LT4K077	81349	COIL,RAOIO.....	EA	1
42	20	PAHZZ	5905-00-240-8802	RCR07G101KS	81349	RESISTOR,FIXE .....	EA	1
42	21	PAHZZ	5950-00-043-0423	LT4K097	81349	COIL,RADIO .....	EA	7
42	22	PAHZZ	5961-00-879-3091	1N755A	07688	SEMICONDUCTOR.....	EA	1
42	23	PAHZZ	5910-00-913-3233	X5S2433500GMV	72982	CAPACITOR.....	EA	9
42	24	PAHZZ	5905-00-912-6466	RN55D8060F	81349	RESISTOR,FIXED,FILM.....	EA	1
42	25	PAHZZ	5905-00-247-2349	RCR07G152KS	81349	RESISTOR,FIXE .....	EA	1
42	26	PAHZZ	5905-00-952-7223	RN55D1782F	81349	RESISTOR,FIXED,FILM.....	EA	1
42	27	PAHZZ	5905-00-251-1119	RCR07G272KS	81349	RESISTOR,FIXE .....	EA	3
42	28	PAHZZ	5910-00-936-1332	150D685X0035B2	56289	CAPACITOR,FIXE.....	EA	2
42	29	PAHZZ	5905-00-141-0717	RCR07G473JS	81349	RESISTOR,FIXE .....	EA	1
42	30	PAHZZ	5905-00-271-7378	RCR07G273KS	81349	RESISTO,FXD,CMPSN.....	EA	1
42	31	PAHZZ	5905-00-105-7764	RCR07G222KS	81349	RESISTOR,SELECT .....	EA	1
42	31	PAHZZ	5905-00-917-5524	RC05GF202J	81349	RESISTOR,FXD,CMPSN SELECT .....	EA	1
42	31	PAHZZ	5905-00-945-6957	RC05GF222J	81349	RESISTOR,FXD,CMPSN SELECT .....	EA	1
42	31	PAHZZ	5905-00-951-4682	RC05GF242J	81349	RESISTOR,FXD,CMPSN SELECT .....	EA	1
42	31	PAHZZ	5905-00-940-2668	RC05GF272J	81349	RESISTOR,FXD,CMPSN SELECT .....	EA	1
42	31	XDHZZ		RC05GF302J	81349	RESISTOR,FXD,CMPSN SELECT .....	EA	1

## SECTION II

TM 11-5841-241-34P-1

(1) ILLUSTRATION		(2)	(3)	(4)	(5)	(6) DESCRIPTION	(7)	(8)
(a) FIG NO.	(b) ITEM NO.	SMR CODE	NATIONAL STOCK NUMBER	PART NUMBER	FSCM	USABLE ON CODE	U/M	QTY INC IN UNIT
42	31	PAHZZ	5905-00-922-7216	RC05GF332J	81349	RESISTOR,FXD,CMPSN,SELECT .....	EA	1
42	31	XDHZZ		RC05GF362J	81349	RESISTOR,FXD,CMPSN,SELECT .....	EA	1
42	31	PAHZZ	5905-00-922-7218	RC05GF392J	81349	RESISTOR,FXD,CMPSN,SELECT .....	EA	1
42	32	PAHZZ	5905-00-105-7768	RCR07G561JS	81349	RESISTOR,FIXED,COMP,SELECT .....	EA	1
42	32	PAHZZ	5905-00-119-8768	RCR07G821JS	81349	RESISTOR,FXD,CMPSN,SELECT .....	EA	1
42	32	PAHZZ	5905-00-110-7620	RCR07G102KS	81349	RESISTOR,FXD,CMPSN,SELECT .....	EA	1
42	33	PAHZZ	5905-00-815-5118	150D156X002082	56289	CAPACITOR,FIXE .....	EA	2
42	34	PAHZZ	5905-00-105-7767	RCR07G474JS	81349	RESISTOR,FIXE .....	EA	1
42	35	PAHZZ	5910-00-154-0547	150D476X9035S2	56289	CAPACITOR,FIXE .....	EA	1
42	36	PAHZZ	5961-00-556-2091	1N270	13327	SEMICONDUCTOR,DEVIC.....	EA	2
42	37	PAHZZ	5905-00-116-8556	RCR07G223JS	81349	RESISTOR,FIXE SELECT .....	EA	1
42	37	PAHZZ	5905-00-110-7620	RCR07G102KS	81349	RESISTOR,FIXE SELECT .....	EA	1
42	38	PAHZZ	5905-00-827-0723	763H7	10646	RESISTOR,THERMAL .....	EA	1
42	39	PAHZZ	5910-00-936-1522	150D106X002082	56289	CAPACITOR,FIXED,ELE .....	V	1
42	40	PAHZZ	5905-00-965-9119	RN55D4221F	81349	RESISTOR,FIXED,FILM.....	EA	1
42	41	PAHZZ	5905-00-880-6736	RN55D1211F	81349	RESISTOR,FIXED,FILM.....	EA	1
42	42	PAHZZ	5905-00-118-7949	763H16	10646	RESISTOR,THERMAL .....	EA	2
42	43	PAHZZ	5905-00-141-0742	RCR07G181JS	81349	RESISTOR,FXD,CMPSN .....	EA	1
42	44	PAHZZ	5961-00-060-3926	1N758	01295	SEMICONDUCTOR.....	EA	1
42	45	PAHZZ	5905-00-965-9042	RN55D1472F	81349	RESISTOR,FIXED,FILM.....	EA	1
*2	46	PAHZZ	5905-00-131-1255	RCR07G122JS	81349	RESISTOR,FXD,CMPSN .....	EA	6
42	47	PAHZZ	5905-00-240-9195	RCR07G472KS	81349	RESISTOR,FXD,CMPSN,SELECT .....	EA	1
42	47	PAHZZ	5905-00-106-1278	RCR07G123JS	81349	RESISTOR,FXD,CMPSN,SELECT .....	EA	1
42	47	PAHZZ	5905-00-225-9317	RN55D1331F	81349	RESISTOR,FIXED,FILM SELECT.....	EA	1
42	47	PAHZZ	5905-00-901-7350	RN55D1691F	81349	RESISTOR,FIXED,FILM SELECT.....	EA	1
42	47	PAHZZ	5905-00-060-2467	RN55D2741F	81349	RESISTOR,FIXED,FILM SELECT.....	EA	1
42	48	PAHN	5905-00-058-0582	RN55D1001F	81349	RESISTOR,FIXED,FILM.....	EA	1
42	49	PAHZZ	5905-00-221-1312	RCR07G223KS	81349	RESISTOR,FIXE .....	EA	2
42	50	PAHZZ	5905-00-485-4545	RCR07G334KS	81349	RESISTOR,FIXE .....	EA	1
42	51	PAHZZ	5910-00-460-0852	CM06FD471J03	81349	CAPACITCR,FIXE .....	EA	1
42	52	PAHZZ	5905-00-965-9043	RN55D1212F	81349	RESISTOR,FIXED,FILM.....	EA	1
42	53	XDHZZ		310-6320-00	79807	WASHER,FLAT .....	EA	8
42	54	XDHZZ		757-0074-001	13499	COVER,INTERMEDIATE .....	EA	1
42	55	PAHZZ	5910-00-113-6872	150D104X0035A2	56289	CAPACITOR,FIXE .....	EA	1
42	56	PAHZZ	5905-00-929-2566	RN55D1623F	81349	RESISTOR,FIXED,FILM.....	EA	1
42	57	PAHZZ	5905-00-682-4109	RCR07G561KS	81349	RESISTOR,FXD,CMPSN,SELECT .....	EA	1
42	57	PAHZZ	5905-00-131-1255	RCR07G122JS	81349	RESISTOR,FXD,CMPSN,SELECT .....	EA	1
42	58	PAHZZ	5961-00-863-6064	1N749A	07688	SEMICONDUCTOR.....	EA	1
42	59	XDHZZ		751-0071-001	13499	BARRIER,REAR.....	EA	1
42	60	XDHZZ		563-5026-002	13499	BRACKE.....	EA	4



SECTION II

TM 11-5841-241-34P-1

(1) ILLUSTRATION		(2)	(3)	(4)	(5)	(6) DESCRIPTION	(7)	(8)
(a) FIG NO.	(b) ITEM NO.	SMR CODE	NATIONAL STOCK NUMBER	PART NUMBER	FSCM	USABLE ON CODE	U/M	QTY INC IN UNIT
42	61	XDHZZ	5310-00-208-3786	P313-0132-000	77250	NUT,PLAIN,HEXAGON.....	EA	2
42	62	XDHZZ	5305-00-054-5651	MS51957-17	96906	SCREW,MACHINE.....	EA	2
42	63	XDHZZ	5310-00-933-8118	MS35338-135	96906	WASHER,LOCK.....	EA	6
42	64	XDHZZ		563-4962-003	13499	BASE,INTERMEDIATE.....	EA	1
42	65	XDHZZ	5305-00-879-2366	P347-0006-000	77250	SCREW,MACHINE.....	EA	4
42	66	PAHZZ	5961-00-765-6071	2N3251	07688	TRANSISTOR.....	EA	4
42	67	PAHZZ	5999-00-107-0628	7717-16N	13103	INSULATOR,DISK.....	EA	4
42	68	XDHHH		757-0730-001	81349	CABLE ASSEMBL.....	EA	2
42	69	PAHZZ	5935-00-998-0085	9925X23T	94375	CONNECTO.....	EA	2
42	70	PAHZZ	5961-00-989-3761	2N930	07688	TRANSISTOR.....	EA	1
42	71	PAHZZ	5910-00-936-1334	CS13BF105	81349	CAPACITOR,FIXE.....	EA	1
42	72	PAHZZ	5910-00-779-8390	CS13BF226K	81349	CAPACITOR,FIXE.....	EA	1
42	73	PAHZZ	5905-00-240-8802	RCR07G101KS	81349	RESISTOR,FXD,CMPSN SELECT.....	EA	1
42	73	PAHZZ	5905-00-119-8812	RCR07G121KS	81349	RESISTOR,FXD,CMPSN SELECT.....	EA	1
42	73	PAHZZ	5905-00-243-8073	RCR07G151KS	81349	RESISTOR,FXD,CMPSN SELECT.....	EA	1
42	73	PAHZZ	5905-00-141-0742	RCR07G181JS	81349	RESISTOR,FXD,CMPSN SELECT.....	EA	1
42	73	PAHZZ	5905-00-215-5920	RCR07G221KS	81349	RESISTOR,FXD,CMPSN SELECT.....	EA	1
42	73	PAHZZ	5905-00-119-3503	RCR07G271JS	81349	RESISTOR,FXD,CMPSN SELECT.....	EA	1
42	73	PAHZZ	5905-00-247-2485	RCR07G331KS	81349	RESISTOR,FXD,CMPSN SELECT.....	EA	1
42	73	PAHZZ	5905-00-121-9932	RCR07G391KS	81349	RESISTOR,FXD,CMPSN SELECT.....	EA	1
42	73	PAHZZ	5905-00-120-9154	RCR07G471KS	81349	RESISTOR,FXD,CMPSN SELECT.....	EA	1
42	73	PAHZZ	5905-00-135-6046	RCR07G681JS	81349	RESISTOR,FXD,CMPSN SELECT.....	EA	1
42	73	XDHZZ		RCR07G821KL	81349	RESISTOR,FXD,CMPSN SELECT.....	EA	1
42	73	PAHZZ	5905-00-110-7620	RCR07G102KS	81349	RESISTOR,FXD,CMPSN SELECT.....	EA	1
42	74	PAHZZ	5905-00-256-9458	RCR07G470KS	81349	RESISTOR,FIXE.....	EA	2
42	75	PAHZZ	5905-00-110-7622	RCR07G682JS	81349	RESISTOR,FIXE.....	EA	1
42	76	PAHZZ	5999-00-713-0913	7717-22DAP	13103	INSULATOR,DISK.....	EA	1
42	77	XDHZZ		306-0650-000	83241	TERMINAL,FEEDTHRU.....	EA	5
42	78	PAHZZ	5905-00-126-6683	RCR20G182JS	81349	RESISTOR,FXD,CMPSN SELECT.....	EA	1
42	78	PAHZZ	5905-00-141-1168	RCR20G222KS	81349	RESISTOR,FXD,CMPSN SELECT.....	EA	1
42	78	PAHZZ	5905-00-141-1130	RCR20G272JS	81349	RESISTOR,FXD,CMPSN SELECT.....	EA	1
42	78	PAHZZ	5905-00-104-8348	RCR20G332JS	81349	RESISTOR,FXD,CMPSN SELECT.....	EA	1
42	79	PAHZZ	5910-00-813-3885	CK46M392K	86335	CAPACITOR,FIXE.....	EA	1
42	80	PAHZZ	5961-00-768-2545	2N4080	07688	TRANSISTOR.....	EA	2
42	81	PAHZZ	5950-00-777-4974	X165-1	81815	TRANSISTOR,RADIO.....	EA	5
42	82	PAHZZ	5961-00-844-6717	2N502A	81349	TRANSISTOR.....	EA	4
42	83	XDHZZ		563-5027-002	13499	CLIP,TRANSISTOR.....	EA	4
42	84	PAHZZ	5950-00-905-8585	MS18130-5	96906	COIL,RADIO SELECT.....	EA	1
42	84	PAHZZ	5950-00-764-3188	LT4K007	81349	COIL,RADIO SELECT.....	EA	1
42	84	XDHZZ	5950-00-764-9764	LT4K079	81349	COIL,RADIO SELECT.....	EA	1

SECTION II

TM 11-5841-241-34P-1

(1) ILLUSTRATION		(2)	(3)	(4)	(5)	(6) DESCRIPTION	(7)	(8)
(a) FIG NO.	(b) ITEM NO.	SMR CODE	NATIONAL STOCK NUMBER	PART NUMBER	FSCM	USABLE ON CODE	U/M	QTY INC IN UNIT
42	85	PAHZZ	5961-00-852-0345	1N3064	07688	SEMICONDUCTOR.....	EA	1
42	86	PAHZZ	5905-00-952-7223	RN55D1782F	81349	RESISTOR, FIXED, FILM, SELECT.....	EA	1
42	86	PAHZZ	5905-00-965-9053	RN55D2372F	81349	RESISTOR, FIXED, FILM SELECT.....	EA	1
42	87	PAHZZ	5910-00-080-1718	805-014X5V0103Z	72982	CAPACITOR, FIXE.....	EA	1
42	88	PAHZZ	5905-00-104-8358	RCR07G822JS	81349	RESISTOR, FIXE.....	EA	1
42	89	PAHZZ	5962-00-112-2468	CA3005	02735	INTEGRATED CIRCUIT.....	EA	1
42	90	PAHZZ	5950-00-059-3904	LT4K038	81349	COIL, RADIO.....	EA	1
42	91	XDHZZ		757-0069-001	13499	BRACKET, STRIP.....	EA	1
42	92	PAHZZ	5905-00-240-9195	RCR07G472KS	81349	RESISTOR, FIXE.....	EA	4
42	93	PAHZZ	5910-00-496-6384	2404-007-2500PFG MV	72982	CAPACITOR, FIXE.....	EA	5
42	94	XDHZZ		X5V24331000GMV	72982	CAPACITOR, RIXE.....	EA	2
42	95	PAHZZ	5905-00-133-0440	RCR07G560KS	81349	RESISTOR, FIXE.....	EA	1
<b>142/(143 blank)</b>								

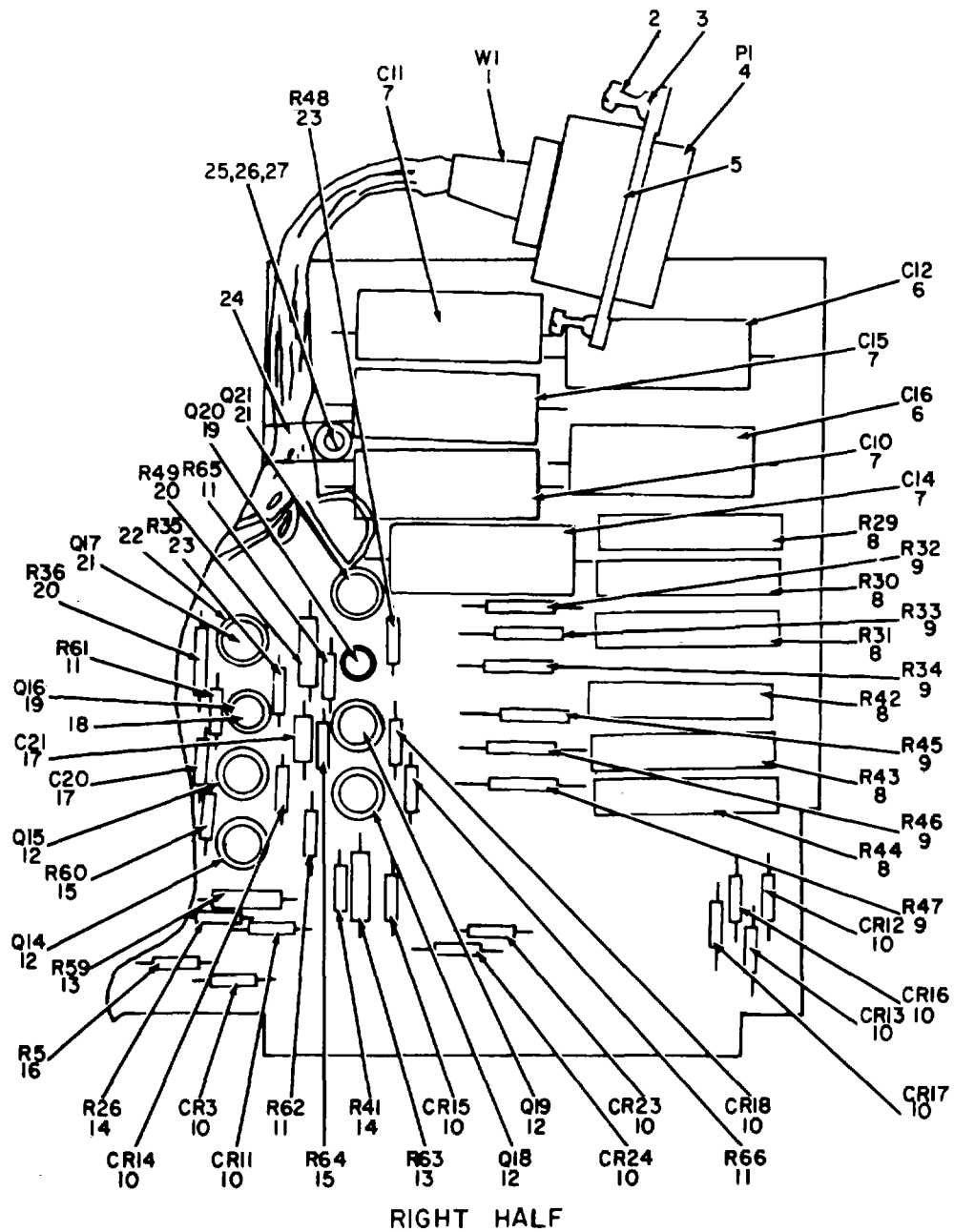

NOTE: FOR COMPLETE REFERENCE DESIGNATION PREFIX WITH A7A7.

EL00S062

Figure 43. Generator-Amplifier, Sweep (A7A7) (Sheet 1 of 3).

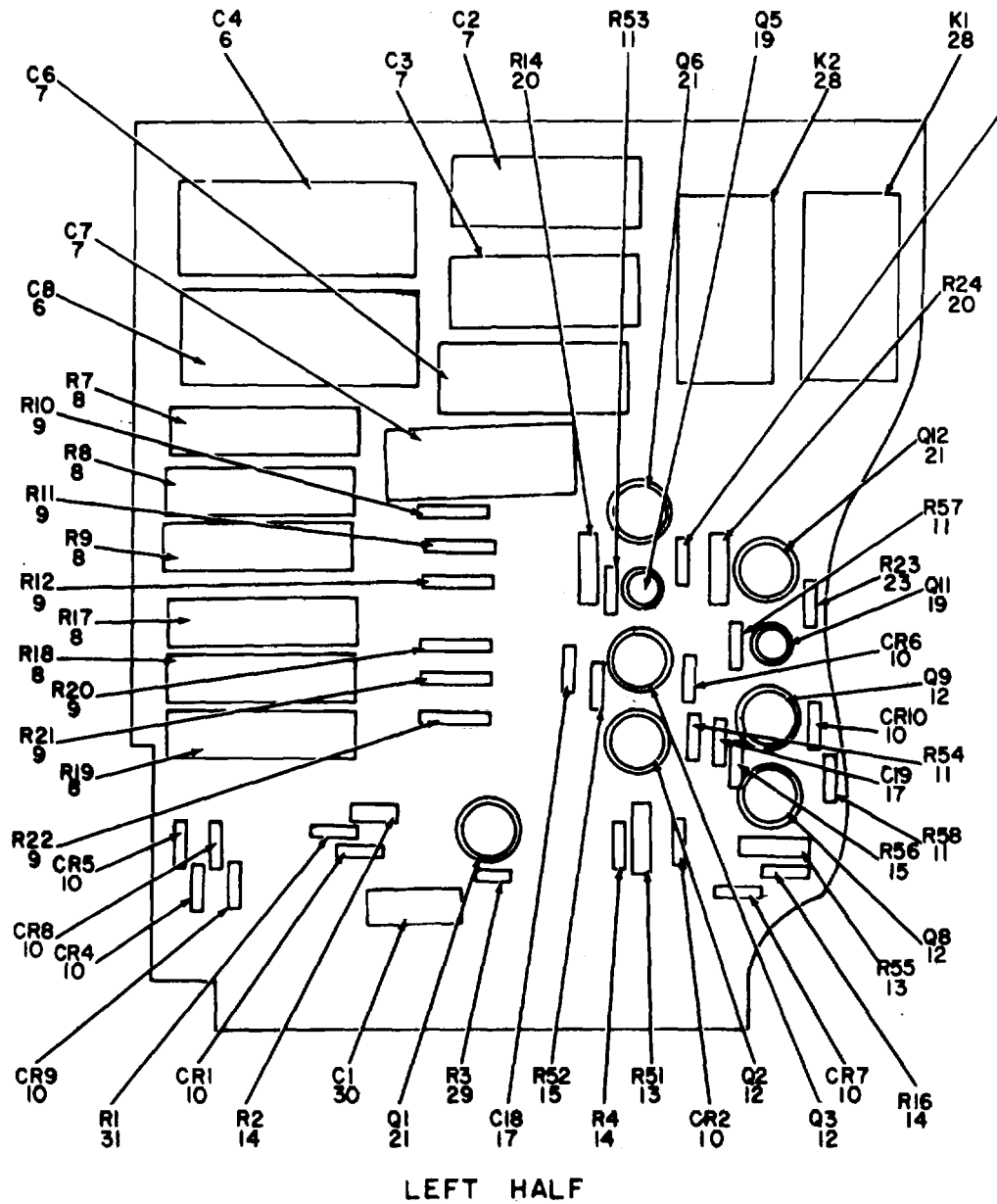

NOTE: FOR COMPLETE REFERENCE DESIGNATION PREFIX WITH A7A7

ELOOS063

Figure 43. Generator-Amplifier, Sweep (A7A7) (Sheet 2 of 3).

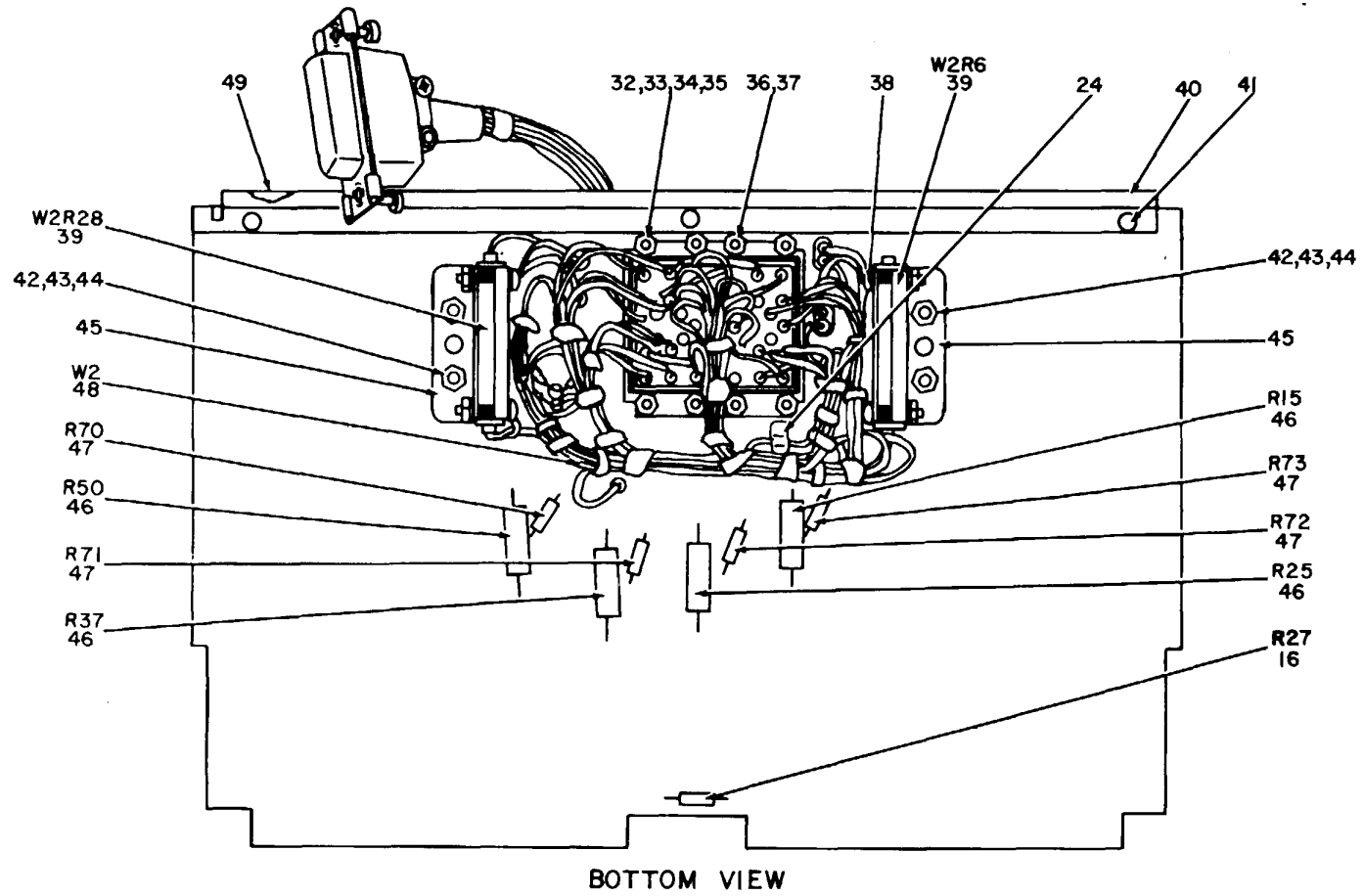

ELOOS064

Figure 43. Generator-Amplifier, Sweep (A7A7) (Sheet 3 of 3).

SECTION II

TM11-5841-241-34P-1

(1) ILLUSTRATION		(2)	(3)	(4)	(5)	(6) DESCRIPTION	(7)	(8)
(a) FIG NO	(b) ITEM NO	SMR CODE	NATIONAL STOCK NUMBER	PART NUMBER	FSCM	USABLE ON CODE	U/M	QTY INC IN UNIT
						GROUP 0706 GENERATOR-AMPLIFIER.SWEEP (A7A7)		
43	1	XDHZZ		565-5572-003	13499	CABLE ASSEMBLY.....	EA	1
43	2	DHZZ	5305-00-054-5639	MS51957-5	96906	SCREWMACHINE.....	EA	2
43	3	XDHZZ	5935-00-956-2935	20419	71468	SCREW LOCK ASSMBLY .....	EA	2
43	4	PAHZZ	5935-00-280-2264	DAI5S	71468	CONNECT.....	EA	1
43	5	PAHZZ	5935-00-572-9185	JSDA19678-1	71468	SHELLELECTRICA .....	EA	1
43	6	XDHZZ		LP9A18334JCR3	01884	CAPACITORFIXE.....	EA	4
43	7	PAHZZ	5910-00-944-7181	LP9A1BLO4JCR3	01884	CAPACITOR,FIXE.....	EA	8
43	8	PAHZZ	5905-00-121-9877	3069PI-502	80294	RESISTOR,VARIABLE.....	EA	12
43	9	PAHZL	5905-00-118-4698	NFSCD1692F	19701	RESISTOR,FIXED,FILK .....	EA	12
43	10	PAHZL	5961-00-087-6047	1N645	77068	SEMICONOUCTOR .....	EA	20
43	11	PAHZZ	5905-00-240-8802	RCROTGLOIKS	81349	RESISTOR,FIX.....	EA	8
43	12	PAHLL	5961-00-949-1440	2N2905A	01295	TRANSISTOR.....	EA	8
43	13	PAHZZ	5905-00-110-0310	RCGFZ92K	80058	RESISTOR,FIXE .....	EA	4
43	14	PAHZZ	5905-00-247-2348	RCRO7GI03KS	81349	RESISTOR,FIXE .....	EA	5
43	15	PAHZZ	5905-00-114-5343	RCR07G182JS	81349	RESISTOR,FIXE .....	EA	4
43	16	PAHZZ	5905-00-997-1207	RN55DZR6F	81349	RESISTOR,FIXED.FILM.....	EA	2
43	17	PAHZL	5910-00-999-6323	CK16M104M	86335	CAPACITOR,FIXE.....	EA	4
43	18	PAHZZ	5999-00-956-4973	AIOO44DAP	07047	INSULATOR.....	EA	4
43	19	XDHZZ		4JX1182023	03508	TRANSISTOR.....	EA	4
43	20	PAHZZ	5905-00-104-8348	RCR2OG332JS	81349	RESISTOR.FIXE .....	EA	4
43	21	PAHZZ	5961-00-852-5171	2N1711	07608	TRANSISTOR.....	EA	7
43	22	PAHLL	5999-00-713-0913	7717-220DAP	13103	INSULATOR,DISK.....	EA	13
43	23	PAHZZ	5905-00-105-7764	RCR07G222KS	1349	RESISTOR .....	EA	4
43	24	XDHZZ	5975-00-825-3330	TYI3	59730	CLAMP,LOOP .....	EA	2
43	25	XDHZZ	5310-00-271-4642	MS35649-44	96906	NUT,PLAIN.HEXAGON .....	EA	1
43	26	XDHZZ	5305-00-054-5649	MS51957-15	96906	SCREWMACHINE.....	EA	1
43	27	XDHZZ	5310-00-782-1349	310-0045-00	79807	WASHERFLAT .....	EA	1
43	28	PAHZZ	5945-00-880-8747	RY4N4B3L	81349	RELAYARMATUR .....	EA	2
43	29	PAHZZ	5905-00-110-0388	RCR07G104JS	81349	RESISTOR,FIXE .....	EA	2
43	30	XDHZZ		109D505C2050C2	56289	CAPACITOR.FIXE.....	EA	1
43	31	PAHZZ	5905-00-141-0717	RCR07G473JS	81349	RESISTOR,FIXE .....	EA	1
43	32	XDHZZ	5310-00-938-2013	MS35649-224	96906	NUTPLAIN,HXAGON .....	EA	14
43	33	XDHZZ	5305-00-054-5637	MS51957-3	96906	SCREW.MACHINE.....	EA	8
43	34	XDHZZ		310-0171-0007	79807	WASHER,FLAT .....	EA	1
43	35	XDHZZ		310-0070-000	79807	WASHERLOCK .....	EA	13
43	36	XDHZZ	5305-00-054-5639	MS51957-5	96906	SCREW,MACHINE.....	EA	1
43	37	XUHZZ		310-004-0	79807	WASHER,FLAT .....	EA	1
43	38	XDHZZ	5305-00-054-5640	MS51957-6	96906	SCREW,MACHINE.....	EA	4

SECTION II

TM11-5841-241-34P-1

(1) ILLUSTRATION		(2)	(3)	(4)	(5)	(6) DESCRIPTION	(7)	(8)
(a) FIG NO	(b) ITEM NO	SMR CODE	NATIONAL STOCK NUMBER	PART NUMBER	FSCM	USABLE ON CODE	U/M	QTY INC IN UNIT
43	39	XDHZZ		200L1-200	80294	RESISOR,VARIABLE .....	EA	2
43	40	XDHZZ		563-5012-002	13499	HANDLE LONG .....	EA	1
43	41	XDHZZ		R4008X3-16CHROMA TEDP	12014	RIVET TUBULAR .....	EA	3
43	42	XDHZZ	5310-00-208-3786	P313-0132-000	77250	NUT, PLAINHEXAGON .....	EA	4
43	43	XDHZZ	5305-00-770-2533	MS5195-13	96906	SCEW MACHINE .....	EA	4
43	44	DHZ2i	5310-00-933-8118	MS35338-135	96906	WASHERLOCK .....	E	4
43	45	PAHZZ	5905-00-841-1598	RSM2C20ROOF	91637	RESISTOR,FIXE .....	EA	4
43	46	XDHZZ		H12S	80294	BRACLET ANGLE .....	EA	2
43	47	PAIZZ	5905-00-350-7775	AC050F221K	81349	RESISTOR,FIXE .....	EA	4
43	48	PAHZZ	5995-00-871-1569	565-5571-003	13499	WIRING HARNESS .....	EA	1
43	49	XDHZZ		563-4981-003	13499	STRI .....	EA	1
<b>148/(149 blank)</b>								

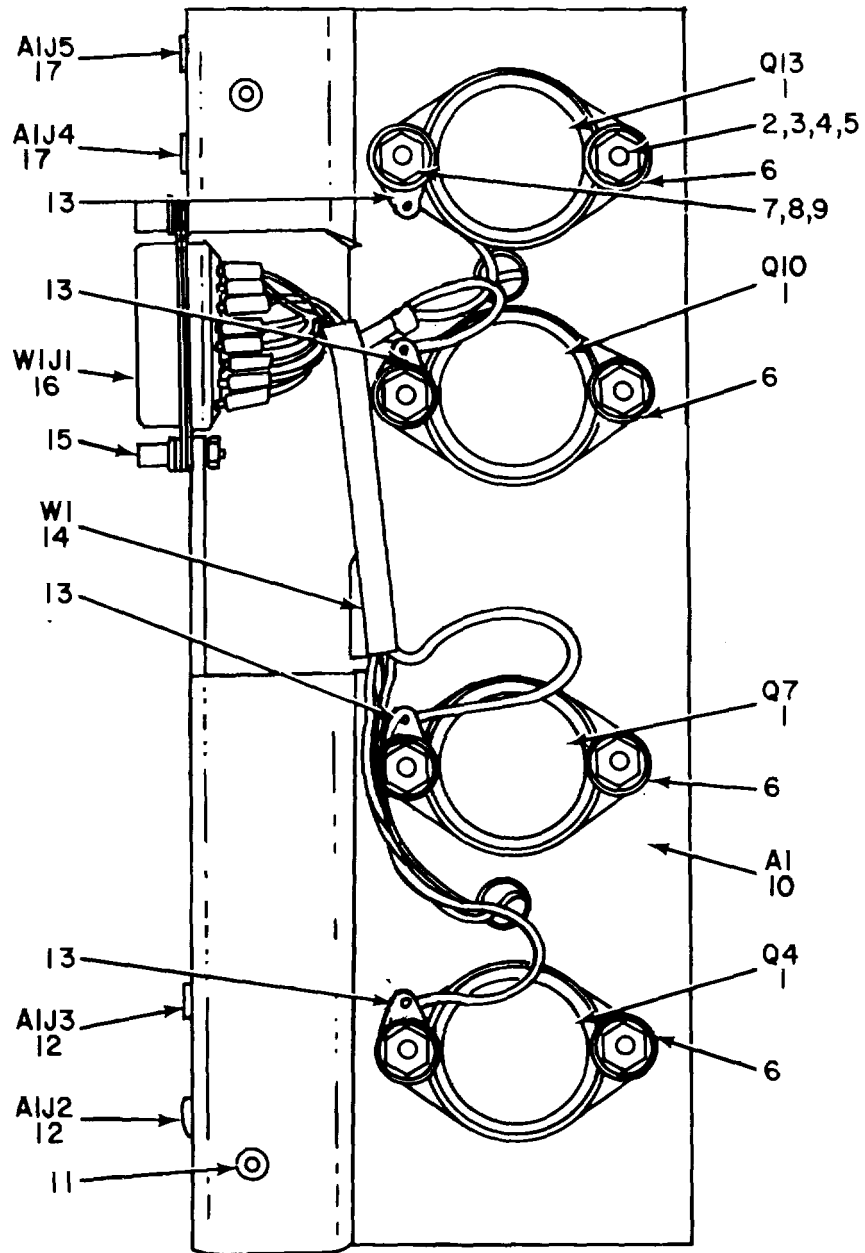

NOTE: FOR COMPLETE REFERENCE DESIGNATION  
PREFIX WITH A7A8.

EL00S065

Figure 44. Heatsink Assembly (A7A8)



SECTION II

TM 11 5841-241-34P-1

(1) ILLUSTRATION		(2)	(3)	(4)	(5)	(6) DESCRIPTION	(7)	(8)
(a) FIG NO	(b) ITEM NO	SMR CODE	NATIONAL STOCK NUMBER	PART NUMBER	FSCM	USABLE ON CODE	U/M	QTY INC IN UNIT
						GROUP 0707 HEATSINK ASSEMBLY (A7AS)		
44	1	PAHZZ	5961-00-681-9914	2N1022	07688	TRANSISTOR.....	EA	4
44	2	XHZZZ		310-0278-000	70318	WASHER,LOCK .....	EA	2
44	3	XDHZZ		310-0057-00	79807	WASHER,FLAT .....	EA	8
44	4	XDHZZ	5310-00-782-1349	310-0045-000	79807	WASHER.FLAT .....	EA	8
44	5	XDHZZ	5305-00-768-0336	MS51959-17	96906	SCREW.MACHINE.....	EA	8
44	6	PAHZZ	5970-00-043-2921	DM103	08289	INSULATORAPLATE .....	EA	4
44	7	XDHZZ	5310-00-271-4642	MS35649-44	96906	NUTPLAINHEXAGO.....	EA	8
44	8	PAHZZ	5970-00-685-8696	302-0385-000	20999	INSULATOR.WASHER .....	EA	8
44	9	XDHZZ		565-2984-002	13499	BUSHING.INSULATOR.....	EA	8
44	10	XDHZZ		565-5600-004	13499	JACK ASSEMBL.TIP .....	EA	1
44	11	XDHZZ		561-6430-002	13499	NUT,RIVET.....	EA	2
44	12	PAHZZ	5935-00-615-6742	72-140-5	12615	JACK,TIP.....	EA	2
44	13	XDHZZ		4007-8HT	71147	TERMINAL.LUG .....	EA	4
44	14	PAHZZ	5995-00-775-1731	563-4994-003	13499	CABLE ASSEMBLY.....	EA	1
44	15	XDHZZ	5935-00-898-0494	20418-2	11466	SCREW ASSEMBL .....	EA	2
44	16	PAHZZ	5935-00-173-7748	DA-15P	71468	CONNECTO .....	EA	1
44	17	PAHZZ	5935-00-808-9549	72-140-6	12615	JACK.TIP.....	EA	2
					<b>151</b>			

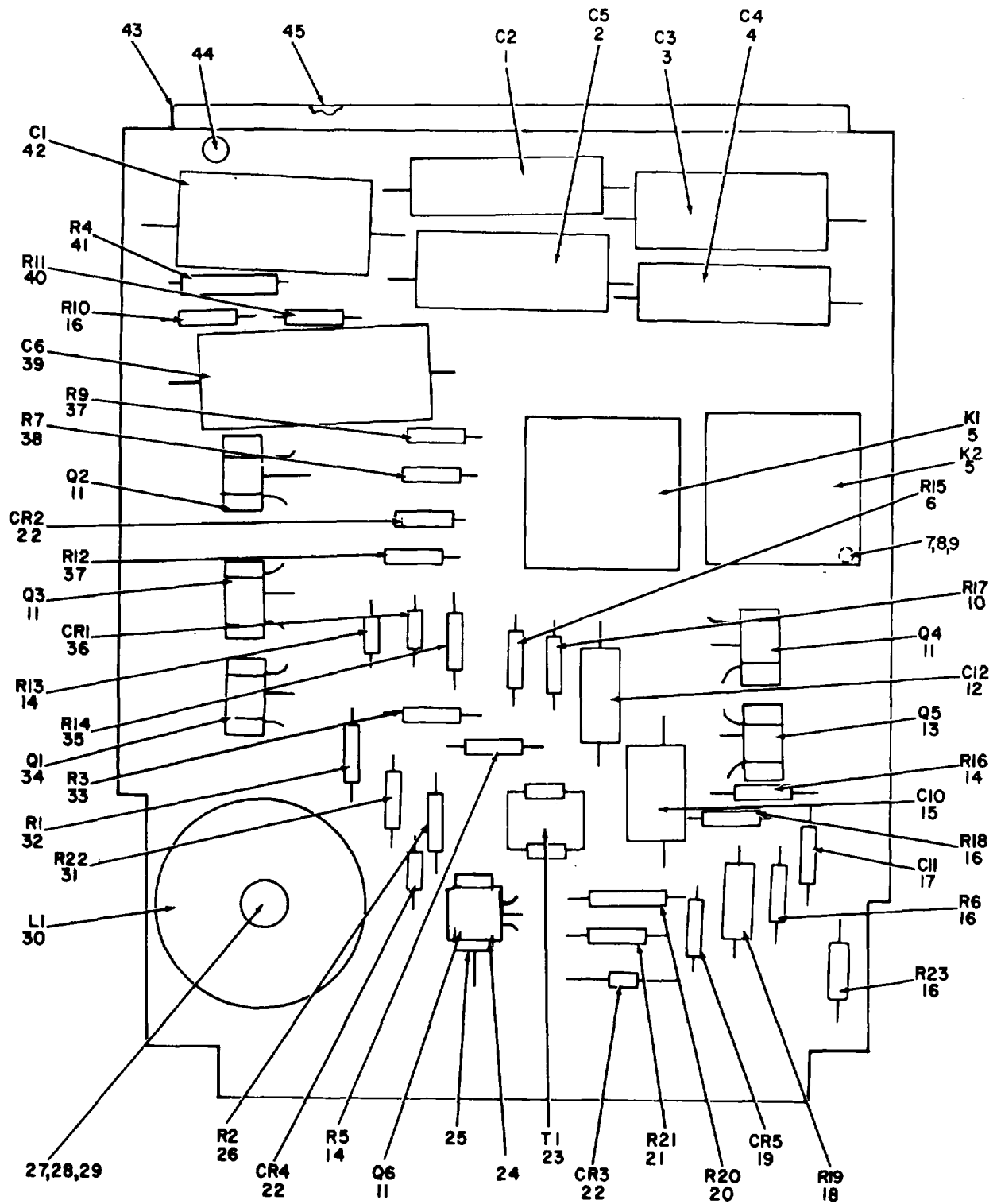

NOTE: FOR COMPLETE REFERENCE DESIGNATION PREFIX WITH A7A9

EL00S066

Figure 45. Generator, Range Mark Board Assembly (A7A9)

## SECTION II

TM 11-5841-241-34P-1

(1) ILLUSTRATION		(2)	(3)	(4)	(5)	(6) DESCRIPTION	(7)	(8)
(a) FIG NO	(b) ITEM NO	SMR CODE	NATIONAL STOCK NUMBER	PART NUMBER	FSCM	USABLE ON CODE	U/M	QTY INC IN UNIT
						GROUP 0708 GENERATOR,RANGE MARK BOARD ASSEMBLY (A7A9)		
45	1	PAHZZ	5910-00-773-8046	114P3631R5S4	56289	CAPACITORFIXE.....	EA	1
45	2	XDHZZ		114P2231R554	56289	CAP ACITOR.FIX.....	EA	1
45	3	XDHZZ		114PI331R5S4	56289	CAPACIPTR.FIXE.....	EA	1
45	4	PAHZZ	5910-00-773-8049	114531R554	56289	CAPACIOR.FIXE.....	EA	1
45	5	PAHZZ	5943-00-061-0749	3SAE2053A2	01526	RELAY&ARMATURE.....	EA	2
45	6	PAHZL	5905-00-240-9195	RCR07G152KS	81349	RESISTORFIXE.....	EA	1
45	7	XDHZZ	5310-00-208-3786	P313-0132-000	77250	NUT,PLAINHEXA N.....	EA	4
45	8	XDHZZ	5310-00-782-1349	310-0045-00	79807	WASHER,FLAT.....	EA	8
45	9	XDHZZ	310-0278-000	70318		WASHERLOCK.....	EA	4
45	10	PAHZZ	5905-00-247-2349	RCR07G152KS	81349	RESISTOR,FIXE.....	EA	1
45	11	PAHZZ	5961-00-87-6521	2N0D4A	07688	T RANSISTOR.....	EA	4
45	12	XDHZZ		109D505C20450C2	56289	CAPACTORFIXE.....	EA	1
45	13	PAHZZ	5961-00-837-1757	2N388A	07688	R ANSISTOR.....	EA	1
45	14	PAHZZ	5905-00-141-0744	RCR07G562JS	81349	RESISTOR.FIXE.....	EA	3
45	15	PAHZZ	5910-00-765-6225	DR5E361KO	00853	CAPACITORFIXE.....	EA	1
45	16	PAHZZ	5905-00-106-1278	RCR07G123JS	81349	RES[STORR, FIE.....	EA	4
45	17	PAHZZ	5910-00-511-2808	1500684X0035A2	56289	CAPACITOR,FIXE.....	EA	1
45	18	PAHZZ	5900-00-101-5755	RCR2OGIOOKS	81349	RESISTOR.FIXE.....	EA	1
45	19	PAHZZ	5961-00-835-2598	HD2658	73293	SEMICONDUCTOR.....	EA	1
5	20	PAHZZ	5905-00-110-7620	RCRO7G1O2KS	81349	RESISTOR.FIXE.....	EA	1
45	21	PAHZZ	5905-00-682-4109	RCRO7G561KS	81349	RESISTORFIXE.....	EA	1
45	22	PAHZZ	5961-00-660-4802	1N626	07688	SEMICONDUCTOR OEVIC.....	EA	3
45	23	PAHZZ	5950-00-775-1654	94-871	0483	TRANSFORMER,PULSE.....	EA	1
45	24	XDHZZ		6009-25	91506	RETAINER.TRANSISTOR.....	EA	7
45	25	XOHZZ		SE34CADPL	90030	EYELET.METALLIC.....	EA	7
45	26	PAHZZ	5905-00-240-9168	RCRO7G183KS	81349	RESISTOR,FIXE.....	EA	1
45	27	XOHZZ	5305-00-054-6654	1551957-30	96906	SCREWMACHINE.....	EA	1
45	28	XDHZZ		310-0046-00	79807	WASHER.FLAT.....	EA	1
45	29	XDHZZ		310-0071-000	79807	WASHER,LOCK.....	EA	1
45	30	PAHZZ	5950-10-77-4822	12329	07388	COIL RADIO.....	EA	1
45	31	PAHZZ	5905-00-118-4559	RCR07G333JS	81349	RESISTR,FIXE.....	EA	1
45	32	PAHZZ	5905-00-135-6046	RCR07G681JS	81349	RESISTORFIXE.....	EA	1
45	33	PAHZZ	5945-00-256-9204	RCR07G332KS	81349	RESISTOR.FIXE.....	EA	1
45	34	PAHZZ	5961-00-775-1725	2N1187A	07688	T RANSISTOR.....	EA	1
45	35	PAHZZ	5905-00-131-1255	RCR07G122JS	81349	RESISTO,FIXE.....	EA	1
45	36	PAHZZ	5961-00-966-3625	IN761	07688	SEMICONDUCTOR DEVIC.....	EA	1
45	37	PAHZZ	5905-00-114-5343	RCR07G6182JS	81349	RESISTOR.FIXE.....	EA	2
45	38	PAHZZ	5905-00-110-7622	RCR07G682JS	81349	RESISTOR.FIXE.....	EA	1

SECTION II

TM11 5841-241-34P-1

(1) ILLUSTRATION		(2)	(3)	(4)	(5)	(6) DESCRIPTION	(7)	(8)
(a) FIG NO	(b) ITEM NO	SMR CODE	NATIONAL STOCK NUMBER	PART NUMBER	FSCM	USABLE ON CODE	U/M	QTY INC IN UNIT
45	39	XDHZZ		114PS131RS54	80183	CAPACITORFIXE.....	EA	1
45	40	PAHZZ	5905-00-105-7765	RCR07G224KS	81349	RESISTOFIXE LE.....	EA	1
45	41	PAHZZ	5905-00-110-0196	RCR2OGOZS	1349	RESISTOR,FIXE .....	EA	1
45	42	PAHZZ	5910-00-893-7829	114P4731R5S4	56289	CAPACITOIRFIXE.....	EA	1
45	43	XDHZZ		563-5011-002	13499	HANDLE,SHORT.....	EA	1
45	44	XDHZZ		R4001X3-16CHRONA		RIVETTUBULAR .....	EA	3
				TEDP	12014			
45	45	XDHZZ		563-4974-003	13499	STRI .....	EA	1
<b>154/(155 blank)</b>								

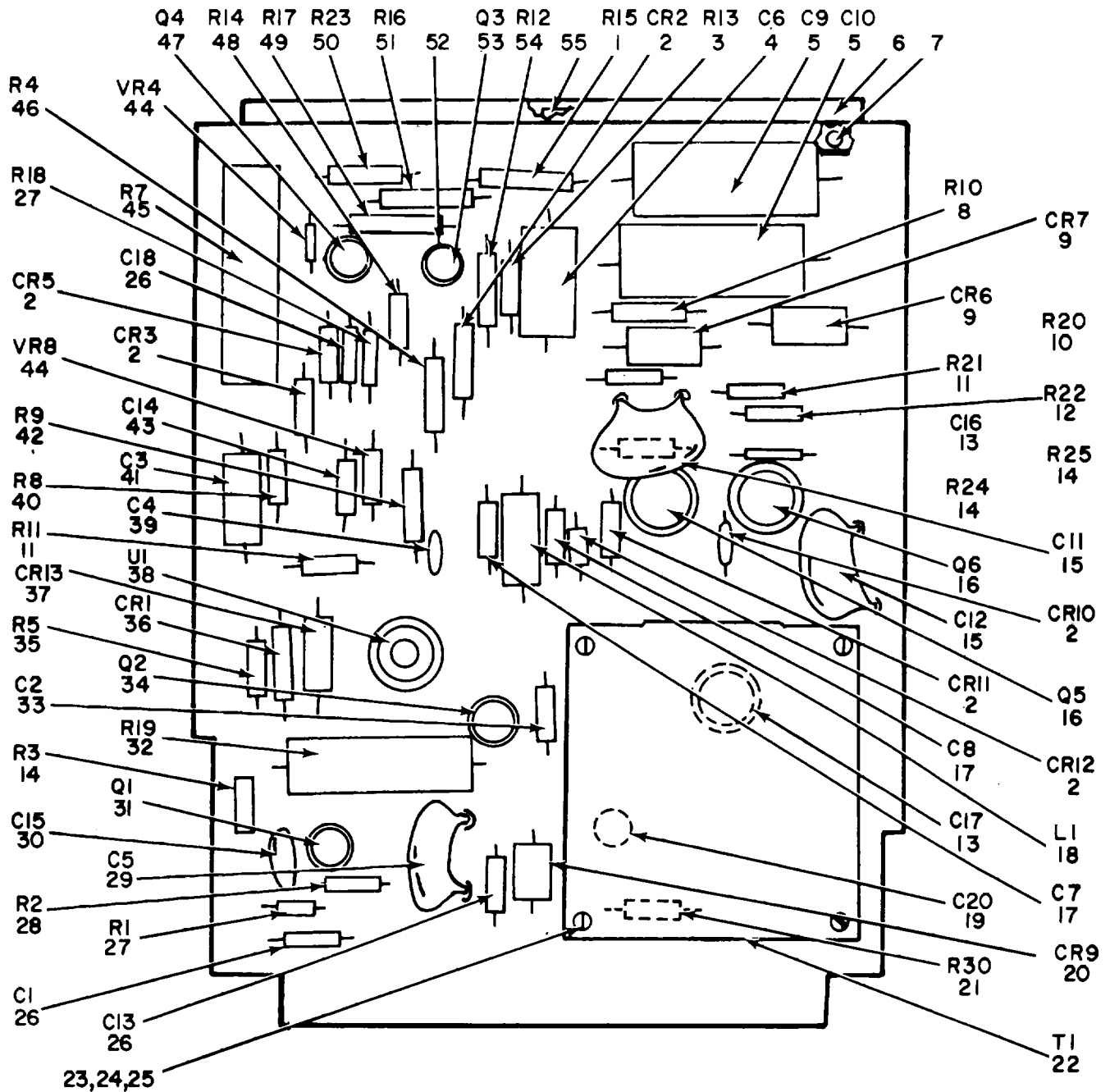

NOTE: FOR COMPLETE REFERENCE DESIGNATION PREFIX WITH .A7A10.

ELOOS067

Figure 46. Circuit Card Assembly, Control (A7A10).

## SECTION II

TM 11-5841-241-34P-1

(1) ILLUSTRATION		(2)	(3)	(4)	(5)	(6) DESCRIPTION	(7)	(8)
(a) FIG NO	(b) ITEM NO	SMR CODE	NATIONAL STOCK NUMBER	PART NUMBER	FSCM	USABLE ON CODE	U/M	QTY INC IN UNIT
						GROUP 0709 CIRCUIT CARD ASSEMBLY.CONTRCL (A7A10)		
46	1	PAHZZ	5905-00-952-2144	RN6001781F	81349	RESISTOR, FIXED, FILMN .....	EA	1
46	2	PAHZZ	5961-00-852-0345	1N3064	07688	SEMICONDUCTR .....	EA	6
46	3	PAHZZ	5905-00-988-2317	RN60DIOOIF	81349	RESISTOR OFIXEF.FIL .....	EA	1
46	4	PAHZZ	5910-00-752-4249	150D226XO035R2	56289	CAPACITOR, FIXE .....	EA	1
46	5	PAHZZ	5910-00-810-8226	SDB1K04473M	53021	CAPACITOR, FIXE .....	EA	2
46	6	XDHLZZ		5635011-002	13499	HANDLESHORT .....	EA	1
46	7	XDHZZ		R4008XI-SCHRONAT EDP	12014	RIVET, TUBULAR .....	EA	3
46	8	PAHZZ	5905-00-938-1134	RN60D1373F	81349	RESISTOR, FIXEUTFILM.....	EA	3
46	9	PAHZZ	5961-00-082-3988	IN3254	07688	SEMICONDUCTOR .....	EA	1
46	10	PAHZZ	5905-00-435-6374	RCR07G823JS	81349	RESISTOR, FXD, 1CPSNSELECT .....	EA	1
46	10	PAHZZ	5905-00-400-4528	RCR07G124JS	81349	RESISTOR, FXO.CNPSNSELECT .....	EA	1
46	10	PAHZZ	5905-00-114-5339	RCROT7G154JS	81349	RESISTOR, FXDOCNPSNSELECT .....	EA	1
46	10	PAHZZ	5905-00-114-5344	RCR07G184JS	81349	RESISTOR, FXDOCHPSNSELECT .....	EA	1
46	10	PAHZZ	5905-00-114-5343	RCR07G182JS	-81349	RESISTOR, FXD, CNPSN SELECT .....	EA	1
46	10	PAHZZ	5905-00-120-9152	RCR07G6274JS	81349	RESISTOR, FXD, CMPSNSELECT .....	EA	1
46	10	PANZZ	5905-00-466-1219	RCOSGF823J	81399	RESISTOR, FXD, CNPSNSELECT .....	EA	1
46	10	PAHZZ	5905-00-922-7176	RCOSGF104J	81349	RESISTOR, FXD, CMPSNSELECT .....	EA	1
46	11	PAHZZ	5905-00-110-0388	RCR07G104JS	b1349	RESISTOR, FIXE .....	EA	1
46	12	PAHZZ	5910-00-714-3806	36C175A	01939	CAPACITORFIXE .....	EA	2
46	14	PAHZZ	5905-00-110-7620	RCR076GL2KS	81349	RESISTORFIXE .....	EA	3
46	15	PAHZ	5910-00-556-1425	33C2	01939	CAPACITOR, FIXE .....	EA	2
46	16	PAHZZ	5961-00-949-1440	2N2905A	01295	TRANSISTOR.....	EA	2
46	17	PAHZZ	5910-00-727-7049	1500224X0035A2	56289	CAPACITOR, FIXE .....	EA	2
46	18	PAHZZ	5950-00-932-2727	LT10KO029	81349	COIL, RADIO .....	EA	1
46	19	PAHZZ	5910-00-822-5233	20C109	56289	CAPACITORFIXE .....	EA	1
46	20	PAHZZ	5961-00-847-5508	IN3024B	07668	SEMICONDUCTOR DEVIC.....	EA	1
46	21	PAHZZ	5905-00-113-4861	RCR07G390JS	81349	RESISTOR, FXD, CMPSNSELECT .....	EA	1
46	21	PAHZZ	5905-00-256-9458	RCR07G470KS	81349	RESISTOR, FXD).CMPSNSELECT .....	EA	1
46	21	PAHZZ	5905-00-964-2373	RN55D261OF	81349	RESISTOR, FIXED, FILNSELECT .....	EA	1
46	22	XDHZZ	659-0101-000	21908		TRANSFORMER .....	EA	1
46	23	XDHZZ	5305-00-054-6650	HS51957-26	96906	SCREW, MACHINE .....	EA	4
46	24	XDHZZ		310-0046-00	79807	WASHER, FLAT .....	EA	4
46	25	XDHZZ		310-0071-000	79807	WASHERLOCK .....	EA	4
46	26	PAHZZ	5910-00-726-5003	150IS10SX0035A2	56289	CAPACITOR, FIXE .....	EA	3
46	27	PAHZZ	5905-00-221-1312	RCR07G623KS	61349	RESISTOR, FIXE .....	EA	2
46	28	PAHZZ	5905-00-240-9195	RCR07G472KS	81349	RESISTOR1FIXE .....	EA	1
					<b>157</b>			

## SECTION II

TM 11-5/841-241-34P-1

(1) ILLUSTRATION		(2)	(3)	(4)	(5)	(6) DESCRIPTION	(7)	(8)
(a) FIG NO	(b) ITEM NO	SMR CODE	NATIONAL STOCK NUMBER	PART NUMBER	FSCM	USABLE ON CODE	U/M	QTY INC IN UNIT
46	29	PAHZZ	5910-00-929-7374	825-213X5V0-104AZ	72982	CAPACITOR, FIXE.....	EA	1
46	30	PAHLL	5910-00-064-4097	CM04ED470J03	81349	CAPACITOCR, FIXE .....	EA	1
46	31	PAHLZZ	5961-00-938-7412	2N3964	07688	TRANSISTOR.....	EA	1
46	32	PAHZL	5905-00-114-5343	RCR076182JS	81349	REISTORFIX .....	EA	1
46	33	PAH66	5910-00-683-7161	SOA3RKO1104M	53021	CAPACITOR, FIXL .....	EA	1
6	34	PAHZZ	5961-00-781-8997	2N997	01295	TRANSISTOR .....	EA	1
6	35	AHLZ	5905-00-067-3249	RNO6004222F	81349	RESISTOR.FIXEDOFILM.....	EA	1
6	36	PAHZZ	5961-00-854-8470	IN3070	07688	SEMICONDUCTOR DEVIC.....	EA	1
6	37	AHZZ	5961-00-556-2091	IN270	13327	SEMICONDUCTOR DEVIC.....	EA	1
6	38	XDHZZ		U58770231	07263	INTIGRATED CIRCUIT .....	EA	1
6	39	PAHZZ	5910-00-080-1718	805-014X5V0103Z	72982	CAPACITOR FIXE.....	EA	1
6	40	PAHZLL	5905-00-120-9154	RCR07G47JS	81349	RESISTOR FIX.....	EA	1
6	41	PAHZZ	5910-00-777-1095	1500226X001582	56269	CAP ACITOR, FIXE.....	EA	1
6	42	PAHZZ	5905-00-8B2-6575	RN6OOL2152F	81149	RESISTOR ,FIXED,FILM.....	EA	1
6	43	AHZZ	5910-00-810-8044	1500475X901OA2	56289	CAPACITOR, FIX .....	EA	1
6	44	PAHLZ	5961-00-976-3709	PS17146	01281	SEMICONOUCTOI.....	EA	2
6	45	XDNZZ		RP102M	01121	RESISTOR.VARIABL E.....	EA	1
6	46	AHZZ	5905-00-225-9393	RN60D1103F	81349	RESISTOR. FIXED FILM.....	EA	1
6	47	AHZL	5961-00-989-3761	2N930	07688	TRANSISTOR.....	EA	1
6	48	AHLLZZ	5905-00-96-9122	RN55D6I90F	81349	RESISTOR.FIXEDOFILM.....	EA	1
6	49	PAHZZ	5905-00-850-6880	RN60C6810OF	81349	RESISTOR.FIXED,FILN .....	EA	1
6	50	AHZZ	5905-00-247-2349	RCRO7GI52KS	81349	RESISTOR, FIXE .....	EA	1
6	51	AHZL	5905-00-990-2246	RN6001101F	81349	RESISTOR, FIXED. FILN .....	EA	1
6	52	PAHZZ	5999-00-713-0913	7717-220AP	13103	INSULATOR.DISK.....	EA	6
6	53	AHZZ	5961-00-433-1981	SM2993	01295	TRANSISTOR.....	EA	1
6	54	AHZZ	5905-00-079-3568	RN60D1471F	81349	RESISTOR, FIXED. FILM.....	EA	1
6	55	DHIZ		563-4972-003	13499	STRI .....	EA	1

158/(159 blank)

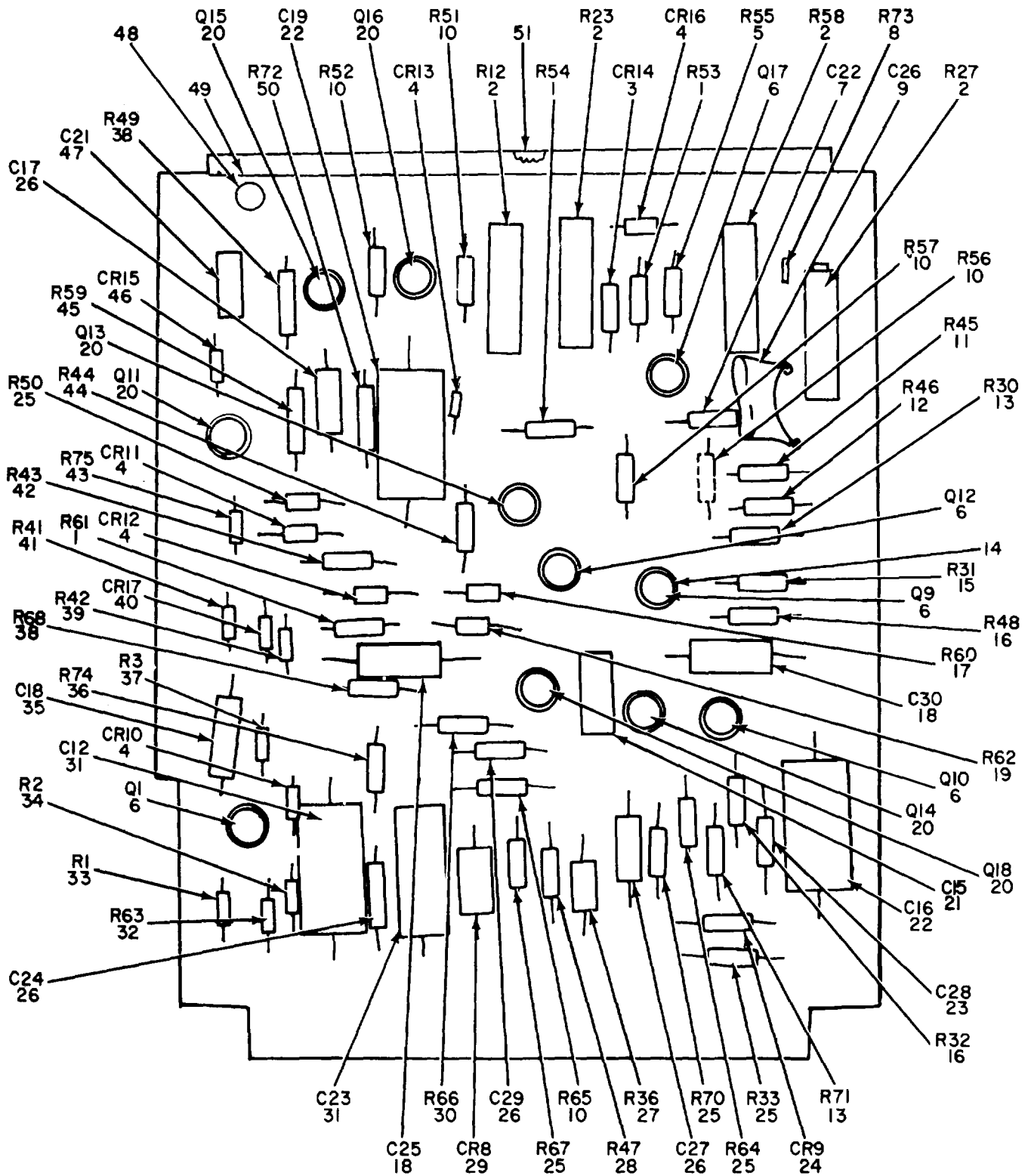

NOTE: FOR COMPLETE REFERENCE DESIGNATION  
 PREFIX WITH A7A11.

ELOOS068

Figure 47. Circuit Card Assembly, Video Drive (A7A11).



SECTION II

TM 11-5841-241-34P-1

(1) ILLUSTRATION		(2)	(3)	(4)	(5)	(6)	(7)	(8)
(a) FIG NO	(b) ITEM NO	SMR CODE	NATIONAL STOCK NUMBER	PART NUMBER	FSCM	DESCRIPTION  USABLE ON CODE	U/M	QTY INC IN UNIT
						GROUP 0710 CIRCUIT CARD ASSEMBLY VIDEO DRIVE (A7A11)		
47	1	PAHZZ	5905-00-110-7620	RCR07G102KS	81349	RESISTOR, FIXE .....	EA	3
47	2	PAHZZ	5905-00-463-2728	3009PI-502	80294	RESISTOR, VIAILE .....	EA	4
47	3	PAHZZ	5961-00-804-9845	1N752A	07688	SEMICONDUCTR .....	EA	1
47	4	PAHZZ	5961-00-852-0345	IN3064	07688	SENICOJNDUCTOR .....	EA	5
47	5	PAHZZ	5905-00-105-7764	RCR07G222KS	81349	RESISTOR .....	EA	1
47	6	PAHZZ	5961-00-765-6071	2N3251	07688	TRANSISTOR .....	EA	5
47	7	PAHZZ	5910-00-469-5621	CM06FD392J03	81349	CAPACITORFIXE .....	EA	1
47	8	PAHZL	5905-00-119-3503	RCR07G271JS	81349	RESISTORFIX .....	EA	1
47	9	PAHZZ	5910-00-809-5484	5C13A	56289	CAPACITOR, FIXE .....	EA	1
47	10	PAHZZ	5905-00-247-2348	RCIOTGI03KS	81349	RESISTOR, FIXE .....	EA	5
47	11	PAHZZ	5905-00-221-1312	RCR07G223KS	81349	RESISTOFIX .....	EA	1
47	12	PAHZZ	5905-00-689-9777	RN5509090F	81349	RESISTOR, FIXEUFIL .....	EA	2
47	13	PAHZZ	5905-00-106-1278	RCR076123JS	81349	RESISTOR, FIX .....	EA	2
47	14	PAHZZ	5999-00-830-4796	7717-7-63	13103	INSULATO .....	EA	11
47	15	PAHZZ	5905-00-251-1119	RCRO70272KS	81349	RESISTORFIXE .....	EA	1
47	16	PAHZZ	5905-00-215-5920	RCRO7G221KS	81349	RESISOR, FIXE .....	EA	2
47	17	PAHZZ	5905-00-240-8802	RCRT07GIO1KS	81349	RESISTOR, FIXE .....	EA	1
47	18	PAHZZ	5910-00-752-4185	150D476XO06B2	56289	CAPACITORFIXE .....	EA	2
47	19	PAHZZ	5905-00-141-0744	RCR07G562JS	81349	RESISTOR, FIXE .....	EA	1
47	20	PAHZZ	5961-00-989-3761	2N930	07688	TRANSISTOR .....	EA	6
47	21	PAHZZ	5910-00-936-1332	150685X003582	56289	CAPACITOR, FIXE .....	EA	1
41	22	PAHZZ	5910-00-63-8493	150D476X0035S2	256289	CAPACITOR, FIXE .....	EA	2
47	23	PAHZZ	5910-00-0A-8597	150D685X0006AZ	56289	CAPACITOR, FIXE .....	EA	1
47	24	XDHZZ		SG5732	03877	SEMICONDUCTOR .....	EA	1
47	25	PAHZZ	5905-00-240-9195	RCR07G472KS	81349	RESISCOR, FIXE .....	EA	5
47	26	PAHZZ	5910-00-726-5003	150D105X0035A2	56289	CAPACITORFIXE .....	EA	4
47	27	PAHZL	5905-00-935-8544	RCR20G181KS	81349	RESISTOR, FIXE .....	EA	1
47	28	PAHZZ	5905-00-965-9042	RN55D1472F	81349	RESISTOR, FIXED, FIL .....	EA	1
47	29	PAHZZ	5961-00-879-2474	1N30288	07688	SEMICONDUCTORDEVIC .....	EA	1
47	30	PAHZZ	5905-00-400-4528	RCRO7G124KS	81349	RESISTORFIXE .....	EA	1
47	31	PAHZZ	5910-00-752-4249	150D226X0035R2	56289	CAPACITOR, FI .....	EA	2
47	32	PAHZZ	5905-00-9659116	RN55D4641F	81349	RESISTORFIXED, FILM .....	EA	1
47	33	PAHZZ	5905-00-766-8257	RN55D4640F	81349	RESISTOR, FIXED, FILM .....	EA	1
47	34	PAHZZ	5905-00-965-116	RN5503322F	81349	RESISTOR, FTXEDFILM .....	EA	1
47	35	PAHZZ	5910-00-752-4172	150D475X903582	56289	CAPACITOR, FIXE .....	EA	1
47	36	PAHZZ	5910-00-114-8363	RCR07G470JS	81349	RESISTOR, FIXE .....	EA	1
47	37	PAHZZ	5905-00-985-5478	RN5508250F	81349	RESISTOR, FIXEDFILM .....	EA	1
47	38	PAHZZ	5905-00-271-7378	RCRO7G273KS	81349	RESISTOR, FIXE .....	EA	2
					<b>161</b>			

SECTION II

TM11-5841-241-34P-1

(1) ILLUSTRATION		(2)	(3)	(4)	(5)	(6) DESCRIPTION	(7)	(8)
(a) FIG NO	(b) ITEM NO	SMR CODE	NATIONAL STOCK NUMBER	PART NUMBER	FSCM	USABLE ON CODE	U/M	QTY INC IN UNIT
47	39	PAHZZ	5900-00-432-6384	RN5505621F	81349	RESISTOR,FIXEDO,FILN .....	EA	1
47	40	PAHZZ	5961-00-078-0628	IN938A	07688	SENICCNDUCTRDEVIC .....	EA	1
47	41	PAHZZ	5905-00-965-9044	RN55D1332F	81349	RESISTOR,FIXED,FILN .....	EA	1
47	42	PAHZZ	5905-00-247-2349	RCR07G152KS	81349	RESISTOR,FIXE .....	EA	1
47	43	PAHZZ	5905-00-114-6343	RCR07G182JS	01349	RESISTORFIXE .....	EA	1
47	4	PAHZZ	5905-00-88-6736	RN55D1211F	81349	RESISTOR,FIXEDFILN .....	EA	1
47	45	PAHZZ	5905-00-115-8055	RCR07G182JS	81349	RESISTORFIXE .....	EA	1
47	46	PAHZZ	5961-00-556-2091	IN270	13327	SEMICONDUCTORDEVICI.....	EA	1
47	47	PAHZZ	5910-00-9A6-9441	CM06FD1O2J03	81349	CAPACITOR,FIXE.....	EA	1
47	48	XDHZZ		R4008X3-16CHROMA TEDP201		RIVET,TUBULAR .....	EA	3
47	49	XDHZZ		563-5011-002	13499	HANDLE,SHORT.....	EA	1
47	50	PAHZZ	5905-00-131-1255	RCR07G122JS	81349	RESISTOR FIX.....	EA	1
47	51	XDHZZ		563-4975-003	13499	STRI .....	EA	1
<b>162/(163 blank)</b>								

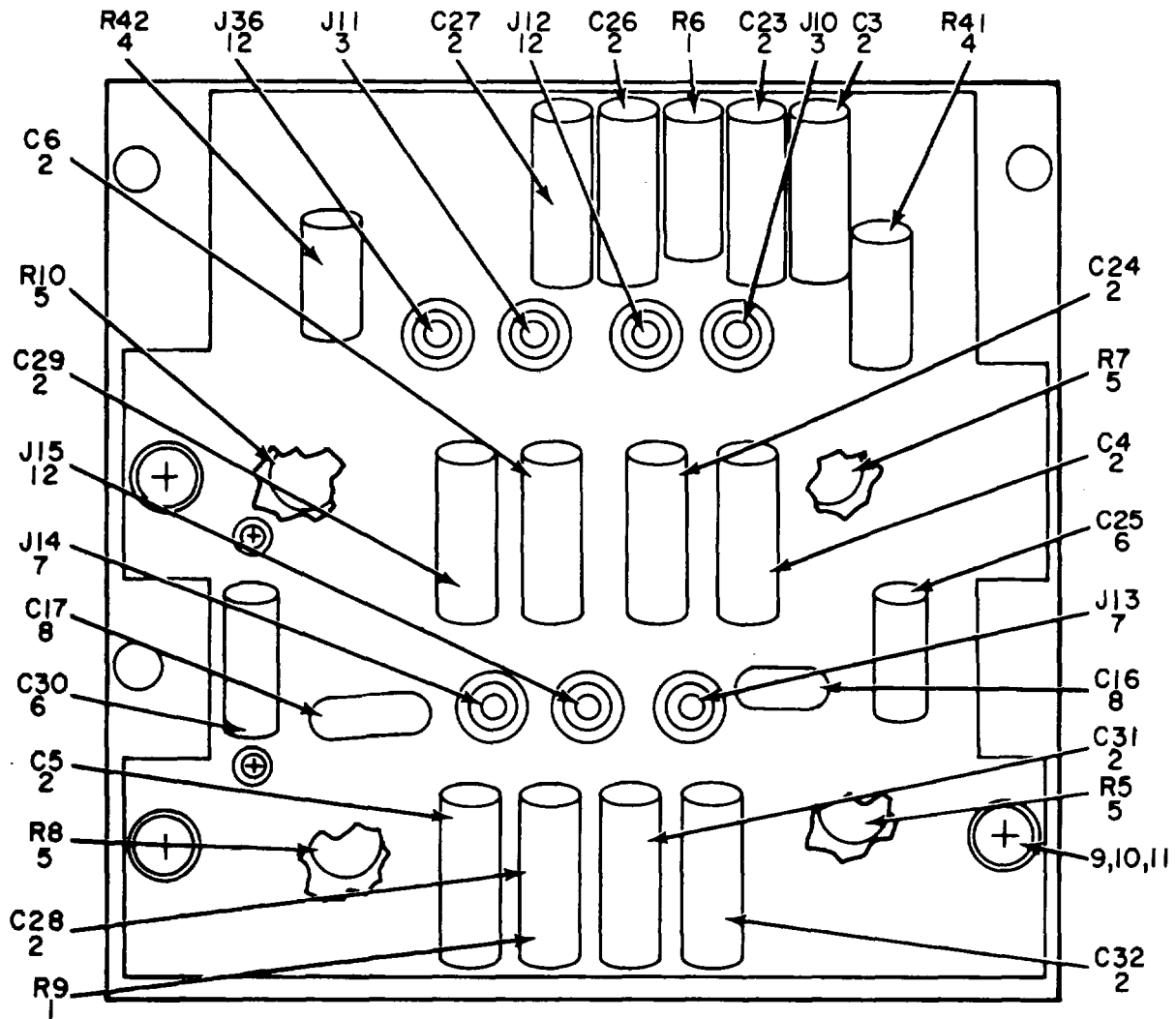

NOTE: FOR COMPLETE REFERENCE DESIGNATION,  
PREFIX WITH A7A12.

ELOOS069

Figure 48. Circuit Card Assembly, Adjust (A7A12).

SECTION II

TM 11-5841-241-34P-1

(1) ILLUSTRATION		(2)	(3)	(4)	(5)	(6) DESCRIPTION	(7)	(8)
(a) FIG NO	(b) ITEM NO	SMR CODE	NATIONAL STOCK NUMBER	PART NUMBER	FSCM	USABLE ON CODE	U/M	QTY INC IN UNIT
						GROUP 0711 CIRCUIT CARD ASSEMBLY ADJUST (A7AII2)		
48	1	PAHZZ	5905-00-752-3926	RN60C2872F	81349	RESISTORFIXE,FILM.....	EA	2
48	2	PAHZZ	5910-00-456-9511	CM06FD2TZJ03	81349	CAPACITOR. FIX.....	EA	12
48	3	PAHZZ	5935-00-237-1445	69003-1183-6	73680	JACK.TIP .....	EA	2
48	4	PAHZZ	5905-00-686-3379	RN60CI002F	81349	RESISTOR.FIXED,FILI .....	EA	2
48	5	PAHZZ	5905-00-866-8519	CT100-50K	75042	RESISTORVARIALE.....	EA	4
48	6	PAHZZ	5910-00-936-1332	150D685X003582	56289	CAPACITOR,FIXE .....	EA	2
48	7	PAHZZ	5935-00-615-9130	69003-1183-5	73680	JACK,TIP .....	EA	2
48	8	PAHZZ	5910-00-984-7588	CM05FDI0IJ03	81349	CAPACITOR.FIXE .....	EA	2
48	9	XDHZZ	5305-00-054-5647	MS51957-13	96906	SCREE,MACHINE .....	EA	4
48	10	XDHZZ	5310-00-782-1349	310-0045-00	79807	PASHER,FLAT .....	EA	4
48	11	XDHZZ	5310-00-933-8118	MS35338-135	96906	WASHER.LOC .....	EA	4
48	12	PAHZL	5935-00-232-2808	69003-1183-9	73680	JACK,TIP .....	EA	3
					<b>165</b>			

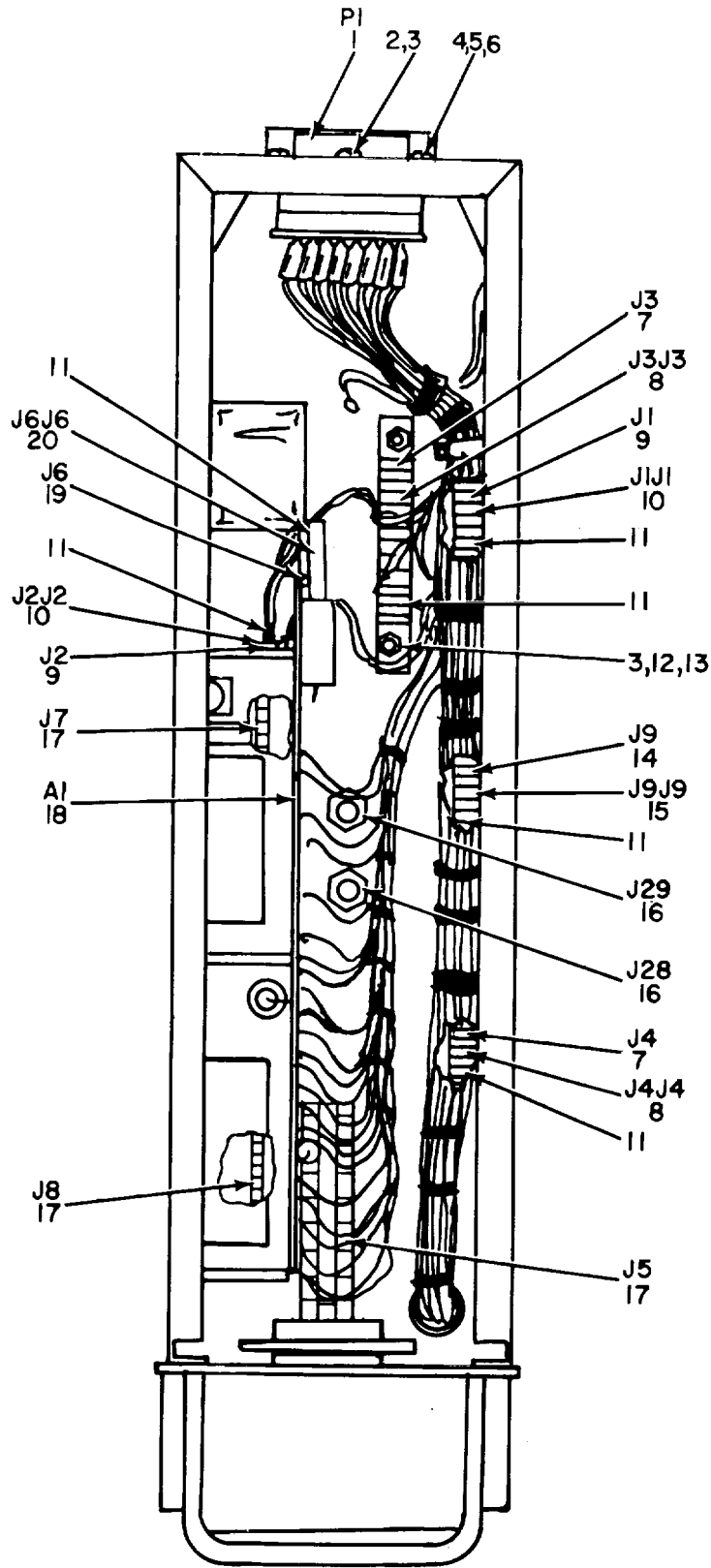

NOTE: FOR COMPLETE REFERENCE DESIGNATION  
 PREFIX WITH A7A14.

ELOOS070

Figure 49. Cable Assembly-Synchronizer (A7A14).

SECTION II

TM 11-5841-241-34P-1

(1) ILLUSTRATION		(2)	(3)	(4)	(5)	(6) DESCRIPTION	(7)	(8)
(a) FIG NO	(b) ITEM NO	SMR CODE	NATIONAL STOCK NUMBER	PART NUMBER	FSCM	USABLE ON CODE	U/M	QTY INC IN UNIT
						GROUP 0712 CABLE ASSEMBLY-SYNCHRONIZER (A7A14)		
49	1	PAHZZ	5935-00-930-7826	DPX2816C3P40P34A 1073	71468	CONNECTO .....	EA	1
49	2	XOHZZ	5310-00-208-3786	P313-0132-000	77250	NUT.PLAINHEXAON.....	EA	1
49	3	XDHZZ	5305-00-054-5657	MS51957-23	96906	SCREW.MACHINE .....	EA	1
49	4	XDHZZ	5305-00-054-5650	MS51957-16	96906	SCREW.MACHINE .....	EA	1
49	5	XDHZZ		68NM40	72962	NUT,SELF-LOCKING .....	EA	23
49	6	XDHZZ		310-0278-000	70318	WASER.LOCK .....	EA	1
49	7X	XDHZZ		563-5007-003	13499	CONNECTO .....	EA	2
49	8	XDHZZ	5935-00-087-7257	2VH18-IAB8	13499	CONNECTO .....	EA	2
49	9	XDHZZ	5841-00-913-3178	563-5004-003	13499	CONNECTO .....	EA	2
49	10	PAHZZ	5935-00-087-7257	2VH18-IAB8	05574	CONNECTO.....	EA	2
49	11	XDHZZ		KY1313R	24030	KEY,CONNECTOR .....	EA	6
49	12	XDHZZ	5305-00-763-7827	MS511959-18	96906	SCREW.t4ACHINE .....	EA	18
49	13	XDHZZ	5821-00-509-8728	502-1664-001	13499	SLEEVE,SPACING .....	EA	18
49	14	PAHZZ	5841-00-913-3178	563-5004-003	13499	CONNECTOR.....	EA	1
49	15	PAHZZ	5935-00-087-7257	2VH18-1AB8	05574	CONNECTOR.....	E	1
49	16	PAHZZ	5935-00-930-7124	9921X23T	94375	CONNECTO .....	EA	2
49	17	PAHZZ	5935-00-087-7257	2VHI8-IAB8	05574	CONNECTO .....	EA	3
49	18	PAHHH	5841-00-L27-8549	556-9552-006	13499	CIRCUITCARO.....	EA	1
49	19	PAHZZ	5841-00-913-31935	563-5006-003	13499	CONNECTOR.....	EA	1
49	20	PAHZZ	5935-00-087-7257	2VHB18-IAB	05574	CONNECTO .....	EA	1
					<b>167</b>			

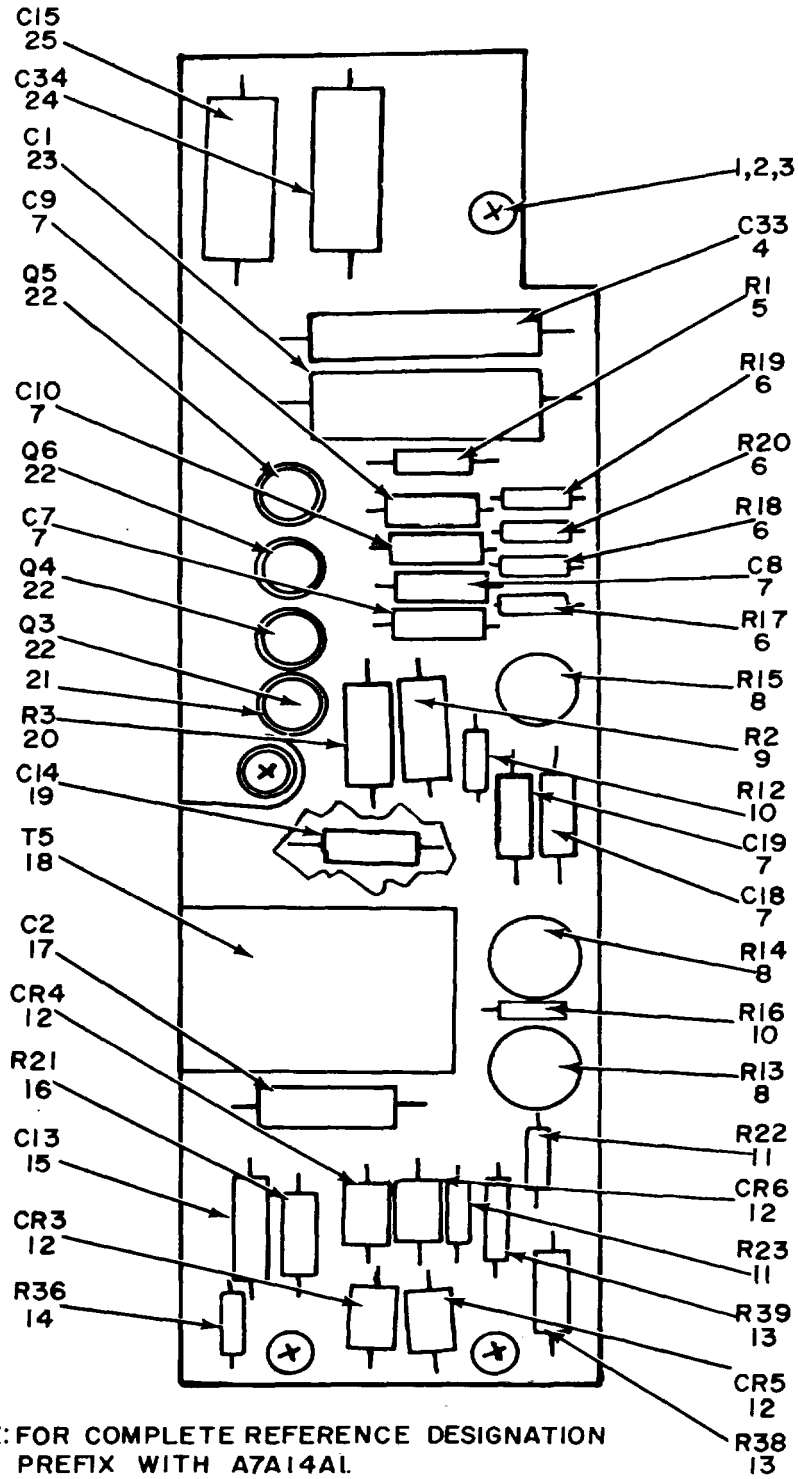

ELQ0S071

Figure 50. Circuit Card Assembly, Dector (A7A14A1).

SECTION II

TM11-5841-241-34P-1

(1) ILLUSTRATION		(2)	(3)	(4)	(5)	(6) DESCRIPTION	(7)	(8)
(a) FIG NO	(b) ITEM NO	SMR CODE	NATIONAL STOCK NUMBER	PART NUMBER	FSCM	USABLE ON CODE	U/M	QTY INC IN UNIT
						GROUP 071201 CIRCUIT CARD ASSEMBLY, DETECTOR (A7A14A1)		
50	1	XDHZZ	5305-00-054-5649	MS51957-15	96906	SCREWMACHINI .....	EA	4
50	2	XDHZZ		DIE845	72606	WASHER, FLAT .....	EA	4
50	3	XDHZZ		310-0278-000	70318	WASHERLOCK .....	EA	4
50	4	PAHZZ	5910-00-853-5640	118P15452S4	56289	CAPACITORFIXE .....	EA	1
50	5	PAHZZ	5985-00-104-5755	RCR200G100KS	81349	RESISTORFIXE .....	EA	1
50	6	PAHZZ	5905-00-110-0388	RCR07G104JS	81349	RESISTOR, FIXE .....	EA	4
50	7	XDHZZ		109D106X0050C2	56289	CAPACITOR, FIXE .....	EA	6
50	8	PAHZZ	5905-00-930-7582	CT100-100	75042	RESISTOR, VARIABLE .....	EA	3
50	9	PAHZZ	5905-O-2791-2286	RC42GF821K	81349	RESISTOR, FIXE .....	EA	1
50	10	PAHZZ	5905-00-141-0743	RCR07G392JS	81349	RESISTORFIXE, .....	EA	2
50	11	PAHZZ	5905-00-113-4860	RCR07G270KS	81349	RESISTOR, FTXE .....	EA	2
50	12	PAHZZ	5961-00-082-3988	1N3254	07688	SEMICONDUCTOR .....	EA	4
50	13	PAHZZ	5905-00-993-1355	RN65D4220F	81349	RESISTR, FIXEDFIL .....	EA	2
50	14	PAHZZ	590-00-116-8554	RCR07GI05KS	81349	RESISTORFIX .....	EA	1
50	15	PAHZZ	5910-00-936-1332	150D685X003582	56289	CAPACITORFIXED .....	EA	2
50	16	PAHZZ	5905-00-08-5899	RW69V101	81349	RESISTOR, FIXEDWIR .....	EA	1
50	17	PAHZZ	5910-00-752-424	150D226X0035R2	56289	CAPACITOFIXEDF .....	EA	1
50	18	PAHZZ	5950-00-933-4031	950-1404-400	88063	TRANSFORMERPOWERS .....	EA	1
50	19	PAHZZ	5910-00-681-9326	118P33402S4	56289	CAPACITOFIXE .....	EA	1
50	20	PAHZZ	5905-00-978-7702	RW69V2R0	61349	RESISTOR, FIXEDIRE .....	EA	1
50	21	PAHZZ	5999-00-713-0913	7717-22DAP	13103	INSULATORDISK .....	EA	4
50	22	PAHZZ	5961-00-985-8966	2N2043A	07688	TRANSISTOR .....	EA	4
50	23	PAHZZ	910-00-807-5556	118P27492S4	56289	CAPACIOROFIXE .....	EA	1
50	24	PAHZZ	5910-00-655-0625	118P10492S4	56289	CAPACITOFIXE .....	EA	11
50	25	PAHZ	5910-00-681-1857	118P82392S4	56289	CAPACITOI, FIXE .....	EA	1
					<b>169</b>			



## SECTION IV

TM11-5841-241-34P-1

## NATIONAL STOCK NUMBER AND PART NUMBER INDEX

STOCK NUMBER	FIG NO	ITEM NO	STOCK NUMBER	FIG NO	ITEM NO
5910-00-005-3181	23	3	5305-00-054-5649	19	10
5910-00-005-3181	36	41	5305-00-05-5649	20	45
5940-00-007-5277	17	66	305-00-054-5649	36	2
5940-00-007-5277	19	16	5305-00-054-5649	37	58
5940-00-007-5277	21	32	5305-00-054-5649	43	26
5940-00-007-5277	30	4	5305-00-054-5649	50	1
5340-00-007-6040	2	67	5305-00-054-5650	2	33
5340-00-007-6040	8	20	5305-00-054-5650	5	8
5340-00-007-6040	9	19	5305-00-054-5650	17	85
5340-00-007-6040	17	88	5305-00-054-5650	20	24
5310-00-013-8496	2	48	5305-00-054-5650	37	52
5310-00-013-8496	37	45	5305-00-054-5650	49	4
5930-00-019-3095	7	11	5305-00-054-5651	2	79
5990-00-020-1048	4	11	5305-00-054-5651	8	62
5910-00-020-8032	21	33	5305-0-054-5651	17	79
5935-00-022-4831	2	41	5305-00-054-5651	31	27
5950-00-043-0423	42	21	5305-00-054-5651	37	41
5905-00-043-0598	34	17	5305-00-054-5651	42	62
5970-00-043-2921	8	59	5305-00-054-5652	2	80
5970-00-043-2921	17	74	5305-00-054-5652	8	61
5970-00-043-2921	36	18	5305-00-054-5652	11	14
5910-00-043-2921	44	6	5305-00-054-5654	17	55
5310-00-050-6833	7	22	5305-00-054-5654	21	1
5310-00-050-6833	8	15	5305-00-054-5655	4	27
5310-00-050-6833	9	39	5305-00-054-5657	2	1
5310-00-050-6833	19	28	5305-00-054-5657	49	3
5305-00-050-9230	17	19	5305-00-054-6650	8	9
5905-00-051-0737	33	11	5305-00-054-6650	37	25
5305-00-054-5635	5	25	5305-00-054-6650	46	23
5305-00-054-5635	30	10	5305-00-054-6651	9	40
5305-00-054-5636	8	55	5305-00-054-6651	17	17
5305-00-054-5636	9	22	5305-00-054-6651	19	20
5305-00-054-5636	19	71	5305-00-054-6651	20	54
5305-00-054-5636	36	43	5305-00-054-6651	21	7
5305-00-054-5636	42	3	5305-00-054-6651	37	9
5305-00-054-5637	43	33	5305-00-054-6652	2	13
5305-00-054-5638	20	16	5305-00-054-6652	8	22
5305-00-054-5638	21	20	5305-00-054-6652	9	7
5305-00-054-5638	37	56	5305-00-054-6652	16	17
5305-00-054-5639	30	33	5305-00-054-6652	20	79
5305-00-054-5639	43	2	5305-00-054-6652	36	16
5305-00-054-5640	43	38	5305-00-054-6653	8	7
5305-00-054-5646	2	15	5305-00-054-6653	17	47
5305-00-054-5646	8	16	5305-00-054-6653	36	9
5305-00-054-5646	9	32	5305-00-054-6654	19	79
5305-00-054-5646	19	49	5305-00-054-6654	45	27
5305-00-054-5646	21	18	5305-00-054-66S5	17	6
5305-00-054-5647	2	23	5305-00-054-6655	19	63
5305-00-054-5647	3	32	5305-00-054-6656	9	26
5305-00-054-5647	7	26	5305-00-054-6659	2	61
5305-00-054-5647	8	13	5305-00-054-6661	2	25
5305-00-054-5647	9	6	5305-00-054-6662	2	26
5305-00-054-5647	15	30	5305-00-054-6666	2	69
5305-00-054-5647	17	27	5305-00-054-6668	15	50
5305-00-054-5647	19	4	5305-00-054-6669	20	69
5305-00-054-5647	20	21	5305-00-054-6669	29	16
5305-00-054-5647	21	36	5305-00-054-6672	5	23
5305-00-054-5647	29	5	5305-00-054-6612	20	68
5305-00-054-5647	36	23	5305-00-054-6613	15	11
5305-00-054-5647	31	16	5905-00-056-9846	28	34
5305-00-054-5647	48	9	5905-00-058-0582	17	49
5305-00-054-5648	2	16	5905-00-058-0582	28	19
5305-00-054-5648	4	14	5905-00-058-0582	42	48
5305-00-054-5648	9	15	5305-00-059-3660	20	42
5305-00-054-5648	10	20	5305-00-059-3662	36	37
5305-00-054-5648	11	23	5950-00-059-3904	42	90
5305-00-054-5648	12	9	5905-00-060-2467	42	41
5305-00-054-5648	13	6	5905-00-060-2469	28	24
5305-00-054-5648	16	4	5905-00-060-2481	39	11
5305-00-054-5648	11	58	5905-00-060-2481	41	14
5305-00-054-5648	19	66	5945-00-060-8107	9	30
5305-00-054-5648	20	10	5940-00-061-0050	21	49
5305-00-054-5648	21	15	5905-00-062-0151	12	22
5305-00-054-5648	36	5	5905-00-062-0540	12	37
5305-00-054-5648	31	47	5905-00-062-5039	39	4
5305-00-054-5649	2	9	5320-00-063-5479	25	7
5305-00-054-5649	5	15	5905-00-063-8405	11	3
5305-00-054-5649	8	43	5910-00-064-4697	46	30
5305-00-054-5649	15	25	5310-00-065-0179	2	22
5305-00-054-5649	11	22	5905-00-061-3249	46	35

## SECTION IV

TM11-5841-241-34P-1

## NATIONAL STOCK NUMBER AND PART NUMBER INDEX

STOCK NUMBER	FIG NO	ITEM NO	STOCK NUMBER	FIG NO	ITEM NO
5910-00-067-4900	2	18	5905-00-110-7620	42	14
5910-00-067-4900	15	27	5905-00-110-7620	42	32
5910-00-067-4900	42	8	5905-00-110-7620	31	37
5945-00-067-0749	12	21	5905-00-110-7620	42	73
5945-00-068-0749	39	13	5905-00-110-7620	45	20
5945-00-068-0749	45	5	5905-00-110-7620	46	14
5905-00-068-9604	19	7	5905-00-110-7620	47	1
5905-00-070-5948	19	37	5841-00-110-9847	1	1
5905-00-070-5948	36	34	5841-00-110-9848	1	4
5961-00-075-8063	39	34	5905-00-111-4734	32	12
5961-00-078-0628	47	40	5905-00-111-4734	33	8
5935-00-078-1661	2	58	5905-00-111-4840	26	2
5935-00-078-1662	2	40	5905-00-111-e357	25	4
5905-00-079-3568	46	54	5905-00-111-83712	27	13
5995-00-079-3607	29	15	5962-00-112-2464	42	89
5905-00-079-6536	41	16	5961-00-113-030	34	9
5910-00-080-1718	42	87	5950-00-113-4351	31	54
5910-00-080-1718	46	39	595-00-113-14810		50
6240-00-080-2012	6	1	15910-00-113-1872	42	55
5935-00-080-4536	19	16	5905-00-114-5339	11	19
5905-00-080-5898	20	18	5905-00-114-5339	46	10
5905-00-080-5899	50	16	5905-00-114-5344	46	10
5905-00-081-638L	39	24	5905-00-114-5381	23	6
5905-00-081-8672	28	33	5905-00-114-5407	32	3
584L-00-082-3540	1	3	5905-00-115-8015	26	8
5961-00-082-3988	13	16	596L-00-115-e479	35	2
5961-00-082-3988	23	4	5340-00-116-7758	15	52
5961-00-082-3988	26	7	5340-00-116-773	15	51
5961-00-082-3988	46	9	5905-00-116-£554	46	12
5961-00-082-3988	50	12	5905-00-116-8554	50	14
5910-00-082-4639	2	46	5905-00-11-8556	11	25
5961-00-085-4037	42	9	5905-00-116-8556	13	11
5905-00-081-0544	28	33	5905-00-116-8556	40	33
5905-00-057-0545	28	33	5905-00-116-8556	42	31
595000-087-1532	2	52	5320-00-117-6516	17	31
5935-00-087-7257	19	77	5320-00-117-6814	18	3
5935-00-087-7257	49	8	5320-00-117-6814	22	13
5935-00-087-7257	49	10	5320-00-117-6814	38	4
5935-00-087-7257	49	17	5320-00-117-6826	22	19
5935-00-087-7257	49	20	5320-00-117-6826	38	2
5935-00-087-8049	2	66	5320-00-117-6538	6	26
5935-00-087-8049	9	10	5320-00-117-6938	17	10
5905-00-087-8520	27	15	5320-00-117-6939	11	41
5905-00-088-0635	28	33	5320-00-117-6939	38	15
5905-00-088-0636	28	33	5320-00-117-6949	5	35
5910-00-088-1146	34	19	5320-00-117-6949	16	27
5841-00-088-8479	37	22	5320-00-117-6950	15	32
5841-00-088-8483	37	6	5320-00-117-650	16	14
5905-00-104-5755	45	18	5945-00-118-1122	19	10
5905-00-104-5755	50	5	5960-00-118-1126	25	10
5905-00-104-8335	12	38	5905-00-11e-4559	13	27
5905-00-104-8348	43	20-	5905-00-118-498	43	9
5905-00-104-8357	40	37	5905-00-118-7949	42	42
5905-00-104-8369	40	8	5905-00-119-3504	12	24
5905-00-105-7764	26	9	5905-00-120-9152	46	10
5905-00-105-7764	39	7	5905-00-120-9154	10	9
5905-00-105-7764	40	23	5905-00-120-9154	42	73
5905-00-105-7764	42	31	5905-00-120-9154	46	40
5905-00-105-7764	43	23	5905-00-129877	35	1
5905-00-105-7764	47	5	5905-00-121-9877	43	8
5905-00-105-7765	12	13	5905-00-121-9920	13	28
5905-00-105-7765	21	38	5905-00-121-9932	13	33
5905-00-105-7765	40	10	5905-00-121-9932	42	73
5905-00-105-7765	40	30	6105-00-122-3918	3	27
5905-00-105-7765	45	40	5945-00-123-5204	19	24
5905-00-106-3666	40	32	5841-00-126-6261	8	42
5905-00-106-9344	19	7	5841-00-121-0944	14	1
5905-00-106-9344	27	10	5841-00-127-0945	14	3
5905-00-106-9344	35	1	5841-00-127-095	20	46
5999-00-107-0628	42	67	5841-00-127-8634	29	21
5910-00-107-2644	32	11	5841-00-127-8656	36	24
5905-00-110-0196	40	15	3120-00-127-8659	4	1
5905-00-110-0196	45	41	5841-00-127-8668	29	25
5905-00-110-0310	43	13	5985-00-127-8669	5	19
5905-00-110-7620	10	14	5841-00-127-8849	49	18
5905-00-111-7620	13	32	5841-00-127-8858	19	42
5905-00-110-7620	26	10	5841-00-132-4214	15	14
5905-00-110-7620	28	15	5905-00-133-0440	42	95
5905-00-110-7620	30	17	5995-00-133-2323	29	12
5905-00-110-7620	39	17	5841-00-133-8978	1	2

## SECTION IV

TM11-5841-241-34P-1

## NATIONAL STOCK NUMBER AND PART NUMBER INDEX

STOCK NUMBER	FIG NO	ITEM NO	STOCK NUMBER	FIG NO	ITEM NO
5905-00-135-3575	17	46	5905-00-240-9195	31	37
5905-00-135-3975	26	4	5905-00-240-9195	39	18
5905-0-0135-3975	30	19	5905-00-20-91455	42	47
5905-00-135-6045	40	16	5905-00-240-5195	42	92
5905-00-136-3890	26	3	5905-00-240-9195	45	6
5905-00-136-4154	19	7	5905-00-240-9155	46	28
5905-00-139-1674	28	27	5905-00-240-9195	41	25
5905-00-141-0598	19	19	5995-00-241-5354	37	38
5905-00-141-0744	26	1	5905-00-243-8073	42	73
5905-00-141-1130	19	76	4130-00-245-0221	17	26
5905-00-141-1149	27	12	5940-00-245-8590	8	14
5905-00-141-1168	42	78	5940-00-245-8593	8	19
5325-00-141-7090	36	21	5310-00-245-8808	39	22
5841-00-143-3542	1	7	5360-00-246-0112	5	17
5841-00-143-3543	1	5	5905-00-246-9359	39	37
5910-00-154-0547	9	20	5905-00-247-2348	13	14
5910-00-154-0547	40	12	5905-00-247-2348	28	6
5910-00-154-0547	41	2	5905-00-247-2348	31	9
5910-00-154-0547	42	35	5905-00-247-2348	39	26
5325-00-171-4365	38	14	5905-00-247-2348	40	11
5935-00-173-7748	6	22	5905-00-247-2348	43	14
5935-00-173-7748	44	16	5905-00-247-2348	47	10
5940-00-173-8456	2	6	5905-00-247-2349	9	4
5940-00-173-8456	2	11	5905-00-247-2349	13	13
5940-00-173-8456	8	63	5905-00-247-2345	42	25
5940-00-173-8456	9	12	5905-00-247-2349	45	10
5841-00-192-2818	29	22	5905-00-241-2349	46	50
5841-00-192-2822	29	23	5905-00-247-2349	47	42
5841-00-192-2827	29	26	5905-00-247-2485	28	5
5905-00-195-6814	41	3	9005-00-247-2485	42	73
5905-00-198-6712	2	63	5905-00-247-8710	35	6
5841-00-199-5426	19	1	5905-00-247-8722	9	27
5365-00-200-7377	15	21	5905-00-247-8722	35	7
5365-00-200-7377	16	11	5905-00-249-4210	12	3
5905-00-201-6735	40	31	5905-00-251-1119	13	19
5340-00-208-4676	6	18	5905-00-251-1119	28	14
5340-00-208-4676	36	31	5905-00-251-1119	42	27
5310-00-205-1581	20	71	5905-00-251-1119	47	15
5905-00-215-5910	31	23	5841-00-253-5912	20	67
5905-00-215-5920	42	73	5355-00-253-8895	17	13
5905-00-215-5920	47	16	5905-00-256-9204	31	32
5905-00-221-1312	12	39	5905-00-256-9204	45	33
5905-00-221-1312	40	14	5905-00-256-5458	42	74
5905-00-221-1312	42	49	5905-00-256-9458	46	21
5905-00-221-1312	46	27	5935-00-258-1757	29	14
5905-00-221-1312	47	11	5935-00-259-3329	19	75
5905-00-225-8175	34	1	5940-00-259-8457	15	29
5905-00-225-9317	28	25	5310-00-260-6887	7	34
5905-00-225-9317	42	47	5310-00-261-7160	19	55
5905-00-225-9393	46	46	5310-00-263-8462	17	44
5841-00-226-5015	37	3	3310-00-270-8810	19	38
5940-00-230-8125	17	65	5310-00-270-8810	36	28
5940-00-230-8125	19	21	5310-00-271-4642	2	8
5940-00-230-8125	21	16	5310-00-271-4642	3	16
5935-00-231-3606	38	9	5310-00-271-4642	4	24
5935-00-232-2808	38	10	5310-00-271-4642	8	50
5935-00-232-2808	48	12	5310-00-271-4642	9	44
5320-00-233-4781	20	4	5310-00-271-4642	12	18
5320-00-233-4781	20	32	5310-00-271-4642	17	78
5905-00-235-3534	33	7	5310-00-271-4642	19	56
5935-00-237-1445	38	7	5310-00-271-4642	20	9
5935-00-237-1445	38	11	5310-00-271-4642	21	29
5935-00-237-1445	48	3	5310-00-271-4642	31	26
5935-00-237-1771	38	18	5310-00-271-4642	37	40
5940-00-238-9758	9	45	5310-00-271-4642	43	25
5315-00-239-8019	15	39	5310-00-271-4642	44	7
5315-00-239-8019	16	35	5310-00-271-4645	15	53
5905-00-240-8802	10	18	5310-00-271-4645	36	36
5905-00-240-8802	17	43	5905-00-271-7378	10	13
5905-00-240-8802	26	6	5905-00-271-7370	31	34
5905-00-240-8802	28	7	5905-00-271-7378	40	3
5905-00-240-8802	39	8	5905-00-271-7378	42	30
5905-00-240-8802	42	20	5905-00-271-7378	47	38
5905-00-240-8802	42	73	5325-00-276-4993	20	38
5905-00-240-8802	43	11	5905-00-279-2286	50	9
5905-00-240-8802	47	17	5935-00-280-2264	43	4
5905-00-240-9168	39	27	5365-00-282-1633	15	18
5905-00-240-9168	45	26	5310-00-282-9059	17	38
5905-00-240-9195	2	75	5325-00-285-2017	6	25
5905-00-240-9195	28	9	5325-00-291-9366	22	4

## SECTION IV

TM11-5841-241-34P-1

## NATIONAL STOCK NUMBER AND PART NUMBER INDEX

STOCK NUMBER	FIG NO	ITEM NO	STOCK NUMBER	FIG NO	ITEM NO
5935-00-295-5279	29	13	5310-00-531-9514	9	18
5930-00-296-5782	17	37	5310-00-531-9514	16	7
6210-00-25s-6656	6	2	5310-00-531-9514	17	89
5821-00-303-8046	30	8	5905-00-539-5013	6	20
5310-00-331-8329	6	28	5310-00-543-2740	7	18
5310-00-337-8329	36	20	5365-00-543-3443	17	7
5905-00-350-7775	43	47	5310-00-543-5933	19	72
5905-00-400-4528	13	22	5310-00-5435933	36	30
5905-00-400-4528	46	10	5910-00-543-9578	31	40
5905-00-400-4528	47	30	5325-00-550-9596	17	24
5905-00-400-8985	19	36	5910-00-553-6413	2	43
5961-00-401-7644	34	15	3110-00-554-5791	15	48
5961-00-401-7647	33	2	5910-00-556-1425	46	15
5961-00-401-7695	33	10	5961-00-556-2051	10	17
5950-00-402-1303	20	64	5961-00-556-2091	42	36
5910-00-402-1325	32	18	5961-00-556-2091	46	37
5950-00-402-3778	19	67	5961-00-556-2051	47	46
5935-00-402-8989	2	55	5310-00-555-0575	12	14
5960-00-40--9769	20	41	5340-00-559-8846	11	10
5905-00-407-1531	35	11	5935-00-572-9185	43	5
5905-00-407-1532	35	10	5910-00-577-3203	37	11
5910-00-412-2000	11	18	5325-00-579-7825	17	9
5935-00-413-1059	2	57	5905-00-581-1397	19	53
5905-00-425-9250	39	40	5340-00-584-6537	16	23
5905-00-432-6384	47	39	5340-00-584-6538	16	16
5935-00-432-6472	22	10	5340-00-598-0383	2	7
5935-00-432-6473	22	11	5340-00-598-0383	19	8
5935-00-432-6501	38	12	5330-00-599-2127	20	74
5961-00-433-1981	46	53	5310-00-614-3500	15	24
5961-00-433-1982	32	14	5310-00-614-3500	16	9
5961-00-433-1983	32	15	5961-00-615-4309	29	7
5905-00-434-0460	34	16	5961-00-615-4309	29	9
5905-00-434-8731	35	4	5935-00-615-6736	22	8
5905-00-435-6374	46	10	5935-00-615-6742	44	12
5841-00-442-1618	32	7			
5841-00-442-1625	20	53	5935-00-615-5130	38	17
5841-00-442-1626	20	75	5935-00-615-9130	48	7
5841-00-442-1628	21	5	5310-00-616-8660	2	12
5905-00-442-1956	21	19	5310-00-616-8660	8	8
5841-00-450-4915	32	13	5310-00-616-8660	8	21
5940-00-455-7441	2	65	5310-00-616-8660	9	17
5910-00-456-9511	48	2	5310-00-616-8860	19	9
5910-00-460-0852	42	51	5320-00-619-4099	38	6
5950-00-463-2707	32	20	5340-00-619-7754	2	17
5950-00-463-2708	35	12	5340-00-615-7754	17	82
5950-00-463-2709	32	21	5340-00-619-7754	20	73
5950-00-463-2710	32	4	5340-00-619-7754	21	4
5950-00-463-2711	32	10	5340-00-615-7754	37	31
5950-00-463-2712	32	9	5340-00-631-7894	20	49
5950-00-463-2713	32	8	5305-00-638-1883	4	18
5905-00-463-2728	47	2	5305-00-638-1885	5	6
5961-00-465-8324	32	19	5940-00-644-8722	6	24
5905-00-466-1219	46	10	5940-00-644-8722	17	39
5910-00-469-5621	47	7	5940-00-644-8722	30	26
5935-00-482-0556	38	8	5995-00-647-3558	20	72
5905-00-484-0274	24	3	5910-00-649-0544	2	43
5905-00-485-4545	21	34	5910-00-649-1858	2	35
5905-00-485-4545	42	50	5340-00-652-3387	3	26
5910-00-489-0148	13	26	5910-00-655-0625	50	24
5910-00-489-0148	20	60	5905-00-660-3973	27	1
5841-00-454-5952	20	76	5961-00-660-4802	31	1
5841-00-494-9593	21	14	5961-00-660-4802	45	22
5841-00-494-9594	29	2	5935-00-665-5718	21	17
5961-00-496-6313	8	57	5910-00-668-5594	42	10
5905-00-456-6314	30	6	5910-00-669-3636	10	15
5935-00-496-6383	8	35	5910-00-669-3636	31	35
5910-00-456-6384	42	93	5910-00-669-3636	39	31
5910-00-456-6385	30	30	5826-00-673-2323	15	4
5915-00-498-1838	19	23	5826-00-673-2323	16	26
5940-00-501-8634	36	32	5340-00-679-3533	21	24
5325-00-505-4798	6	27	5340-00-679-3533	37	59
5821-00-505-8585	17	16	5910-00-681-1857	50	25
5821-00-50s-8585	36	17	5905-00-681-9021	12	36
5920-00-518-1793	19	32	5910-00-681-9168	19	80
5970-00-519-8693	29	20	5910-00-681-9326	31	20
5310-00-527-4089	5	12	5910-00-681-9326	50	19
5310-00-527-4089	19	34	5961-00-681-9914	37	43
5310-00-52.7-4089	20	77	5961-00-681-5914	44	1
5310-00-531-9514	2	2	5905-00-682-4109	39	29
5310-00-531-9514	8	23	5905-00-682-4109	42	57

## SECTION IV

TM11-5841-241-34P-1

## NATIONAL STOCK NUMBER AND PART NUMBER INDEX

STOCK NUMBER	FIG NO	ITEM NO	STOCK NUMBER	FIG NO	ITEM NO
5905-00-662-4109	45	121	5305-00-763-3356	8	45
5961-00-682-8893	17	75	5305-00-763-6962	16	13
5910-00-683-7161	46	33	5305-00-763-6962	17	64
5305-00-685-7329	7	6	5305-00-763-6962	15	14
5310-00-685-7739	15	42	5305-00-763-6962	20	14
5310-00-685-7739	16	34	5305-00-763-6963	4	35
5970-00-685-8695	2	64	5305-00-763-6963	16	6
5970-00-685-8656	8	58	5305-00-763-6963	17	35
5970-00-685-8696	17	77	5305-00-763-6963	19	69
5970-00-685-8696	37	44	5305-00-763-7822	17	62
5970-00-685-8656	44	8	5305-00-763-7822	21	30
5945-00-685-9205	21	46	5305-00-763-7822	37	5
5905-00-686-3379	48	4	5305-00-763-7827	15	60
5905-00-686-3388	28	16	5305-00-763-7827	37	29
5935-00-686-5970	19	51	5305-00-763-7827	49	12
5935-00-686-9970	38	13	5305-00-763-7828	37	35
5310-00-688-0245	20	43	5305-00-764-0070	15	33
5310-00-688-0245	36	29	5910-00-764-2758	42	15
5910-00-688-2993	13	23	5305-00-764-2964	8	40
5905-00-689-9777	47	12	5950-00-764-3188	42	13
5950-00-701-5929	30	2	5950-00-764-3188	42	19
5821-00-704-1602	17	71	5950-00-764-3188	42	84
6625-00-705-3146	15	36	5950-00-764-9764	42	13
6625-00-705-3146	16	30	5950-00-764-5764	42	84
6625-00-705-3147	15	38	5961-00-765-6071	34	8
6625-00-705-3147	16	33	5561-00-765-6071	42	66
6625-00-705-4109	15	41	5961-00-765-6071	47	6
6625-00-705-4109	16	32	5910-00-765-6225	45	15
5950-00-707-1243	30	14	5305-00-766-2422	7	17
5905-00-707-3326	2	42	5305-00-766-2422	14	6
5340-00-710-3784	17	67	5305-00-766-2422	15	46
5961-00-711-2343	17	73	5905-00-766-8257	47	33
5961-00-711-2343	18	2	5910-00-767-3237	12	16
5910-00-712-6938	31	18	5935-00-767-8187	11	7
5999-00-713-0913	39	14	5305-00-768-0336	44	5
5999-00-713-0913	42	76	5961-00-768-2545	42	80
5999-00-713-0913	43	22	5935-00-769-4066	30	23
5999-00-713-0913	46	52	5305-00-770-2533	4	32
5999-00-713-0913	50	21	5305-00-170-2533	15	6
5340-00-113-8181	20	26	5305-00-770-2533	16	19
5340-00-713-8181	37	27	5305-00-770-2533	19	29
5910-00-714-3806	46	13	5305-00-770-2533	37	36
3120-00-714-7974	15	31	5305-00-770-2533	43	43
3120-00-714-7974	16	24	5305-00-770-2579	15	3
5961-00-115-0582	17	72	5355-00-772-6589	4	20
5315-00-720-6556	15	37	5841-00-773-1344	37	7
5315-00-720-6556	16	29	5935-00-773-1744	15	26
5320-00-721-5244	39	38	5910-00-773-7984	2	43
3110-00-722-0987	4	3	5910-00-173-7995	2	24
5930-00-722-1742	2	45	5841-00-773-8035	37	23
5340-00-722-8713	17	54	5841-00-773-8044	8	46
5910-00-726-5003	10	23	5841-00-773-8045	8	30
5910-00-726-5003	27	4	5910-00-773-8046	45	1
5910-00-726-5003	46	26	5910-00-773-8049	45	4
5910-00-726-5003	47	26	5990-00-774-6255	6	4
5995-00-727-6584	15	55	5841-00-774-6303	37	2
5995-00-727-6584	16	21	6240-00-774-5302	14	8
5910-00-727-7049	46	17	5950-00-775-1654	45	23
5305-00-727-8831	8	3	5950-00-775-1656	10	26
5305-00-727-8831	20	47	5950-00-775-1656	13	18
5305-00-727-8833	7	31	5950-00-775-1672	9	35
5305-0-1727-8833	19	47	5950-00-775-1685	21	41
3040-00-725-3903	15	43	5961-00-775-1725	13	31
3040-00-725-3903	16	28	5961-00-775-1725	31	19
5961-00-730-3284	27	9	5961-00-775-1725	45	34
5910-00-735-7504	23	5	5995-00-775-1731	44	14
5905-00-752-3597	28	16	5995-00-775-1737	9	34
5905-00-752-3601	28	16	5910-00-775-3668	39	25
5905-00-752-3926	48	1	5905-00-775-4631	34	12
5910-00-752-4172	47	35	5841-00-776-0479	8	11
5910-00-752-4185	47	18	5910-00-777-1055	46	41
5910-00-752-4249	25	1	5360-00-777-4147	3	5
5910-00-752-4249	40	24	5950-00-777-4813	5	9
5910-00-752-4249	41	8	5950-00-777-4822	45	30
5910-00-752-4249	46	4	5950-00-777-4844	30	21
5910-00-752-4249	47	31	5950-00-777-4923	30	22
5910-00-752-4249	50	17	5950-00-777-4974	42	81
5340-00-754-3071	37	57	3110-00-777-5529	4	8
5910-00-154-6395	30	20	5305-00-777-6039	5	3
5325-00-758-0113	22	14	5910-00-777-6919	40	28

## SECTION IV

TM11-5841-241-34P-1

## NATIONAL STOCK NUMBER AND PART NUMBER INDEX

STOCK NUMBER	FIG NO	ITEM NO	STOCK NUMBER	FIG NO	ITEM NO
5950-00-778-8608	2	54	5905-00-824-3162	12	1
5950-00-771-8644	2	60	5905-00-824-3162	41	11
5905-00-775-2582	7	29	5315-00-825-1207	5	7
5910-00-771-8390	28	13	5915-00-825-3330	10	8
5910-00-771-8390	42	72	5915-00-825-3330	11	21
5961-00-781-5899	12	28	5975-00-825-3330	12	33
5905-00-781-8674	11	20	5915-00-825-3330	13	3
5905-00-781-8674	12	32	5975-00-825-3330	43	24
5905-00-181-8675	10	1	5310-00-826-3540	8	41
5905-00-181-8732	34	14	5340-00-826-4023	20	48
5961-00-781-8997	46	34	5961-00-826-8844	34	11
5310-00-781-9493	22	3	5905-00-827-0723	42	38
5310-00-782-1349	2	10	5340-00-827-4024	31	19
5310-00-782-1349	3	21	5930-00-821-5131	4	30
5310-00-782-1349	4	29	5935-00-828-0773	2	59
5310-00-782-1349	5	4	5325-00-829-2650	20	7
5310-00-782-1349	6	7	5325-00-825-2650	20	29
5310-00-782-1349	11	15	5999-00-830-4796	13	10
5310-00-782-1349	15	54	5995-00-830-4796	31	15
5310-00-182-1349	17	80	5999-00-830-4796	39	35
5310-00-182-1349	19	11	5999-00-830-4796	41	14
5310-00-782-1349	20	25	5961-00-831-9138	32	17
5310-00-182-1349	21	31	5905-00-833-5818	28	16
5310-00-182-1349	31	28	5905-00-833-6216	37	62
5310-00-782-1349	36	3	5961-00-833-7100	27	5
5310-00-782-1349	37	30	5325-00-834-5120	20	6
5310-00-782-1349	43	27	5325-00-834-5120	20	28
5310-00-782-1349	44	4	5910-00-834-8453	41	22
5310-00-782-1349	45	8	5961-00-835-2558	45	19
5310-00-782-1349	48	10	5910-00-836-8423	31	39
5340-00-782-7350	20	44	5961-00-837-1757	31	33
5905-00-784-2220	12	11	5961-00-837-1757	45	13
5821-00-78-6851	2	62	5910-00-837-2577	30	18
5961-00-781-5305	10	6	5910-00-837-2577	35	3
5340-00-787-8674	4	10	5910-00-837-6693	41	7
5950-00-788-6665	37	63	5910-00-838-9421	13	4
5930-00-78E-6769	36	48	5961-00-840-3561	39	9
5961-00-788-6809	17	87	5905-00-841-4012	2	19
3020-00-188-9877	4	37	5935-00-842-1248	20	51
3020-00-768-0143	4	7	3110-00-842-3313	4	9
5950-00-789-0317	40	19	5935-00-843-2844	19	44
5905-00-800-8324	28	29	5905-00-844-1423	28	16
5905-00-800-8325	28	16	5910-00-845-7400	2	43
5340-00-801-1804	2	20	5910-00-845-7400	40	18
5995-00-802-9983	29	11	5961-00-846-6974	18	1
5895-00-803-6482	15	45	5910-00-846-8657	11	81
5910-00-804-8539	19	30	5905-00-847-3410	9	29
5910-00-804-8557	47	23	5905-00-847-5059	28	16
5961-00-804-9845	28	4	5961-00-847-5244	10	3
5961-00-804-9845	47	3	5961-00-847-5508	25	6
5961-00-805-1803	21	37	5961-00-847-5508	46	20
5961-00-805-7873	28	35	5905-00-848-8923	28	16
5910-00-806-0668	42	6	5905-00-848-8924	28	16
5910-00-806-0669	42	18	5310-00-849-1984	17	25
5935-00-806-2688	22	9	5310-00-849-1984	20	8
5910-00-807-2937	2	37	5310-00-849-1984	20	30
5910-00-807-5556	50	23	5905-00-850-5860	20	36
5935-00-808-9549	44	17	5905-00-850-5860	37	55
5910-00-809-5484	47	9	5945-00-850-6533	9	43
5950-00-810-4611	30	16	5905-00-850-6880	28	16
5910-00-810-8044	46	43	5905-00-850-6880	46	49
5910-00-810-8226	46	5	5355-00-850-9799	6	19
5310-00-811-0494	27	3	5961-00-852-0345	42	85
5905-00-811-0978	13	12	5961-00-852-0345	46	2
5905-00-811-0978	39	36	5961-00-852-0345	47	4
5905-00-811-1452	39	2	5905-00-852-2593	28	16
5910-00-811-2808	45	17	5961-00-852-5171	27	8
5961-00-811-5965	28	2	5961-00-852-5171	40	5
5910-00-813-3885	42	79	5961-00-852-5171	41	5
5935-00-813-8579	8	39	5961-00-852-5171	43	21
5961-00-814-0768	31	12	5960-00-852-5544	12	7
5340-00-815-4929	15	15	5960-00-852-5544	30	12
5910-00-815-5118	42	33	5905-00-852-7988	20	12
5315-00-817-0889	3	30	5935-00-853-4282	1	21
5910-00-821-2195	17	56	5910-00-853-5640	50	4
5910-00-821-2195	19	3	5910-00-854-7130	11	4
5961-00-821-2309	12	25	5961-00-854-8410	46	36
5961-00-821-2309	28	3	5905-00-857-2445	39	10
5910-00-822-0016	11	11	5310-00-860-1766	38	19
5910-00-822-5233	46	19	5920-00-864-6622	19	31

## SECTION IV

TM11-5841-241-34P-1

## NATIONAL STOCK NUMBER AND PART NUMBER INDEX

STOCK NUMBER	FIG NO	ITEM NO	STOCK NUMBER	FIG NO	ITEM NO
5905-00-865-1168	9	47	5841-00-900-2361	17	50
5310-00-866-3506	19	62	5905-00-900-4018	9	24
5310-00-866-3506	21	13	5841-00-900-8101	8	25
5841-00-866-5852	4	19	5961-00-900-9811	33	6
5841-00-866-5854	4	6	5935-00-901-7028	7	20
5841-00-866-5855	4	36	5841-00-901-7175	37	12
5841-00-866-5858	3	28	5905-00-901-7350	42	47
5841-00-866-5859	3	17	5905-00-901-8926	19	36
5841-00-866-5865	16	1	6625-00-902-5115	17	21
5995-00-866-5879	8	36	5961-00-903-7826	34	21
5995-00-866-5883	2	68	5950-00-905-8585	42	13
5995-00-866-5884	2	5	5950-00-505-8585	42	84
5905-00-866-8519	11	1	5961-00-906-5942	33	3
5905-00-866-8519	48	5	5950-00-907-8302	37	24
3040-00-866-9433	3	3	5905-00-912-6466	42	24
5935-00-870-2513	12	6	5841-00-913-3178	49	14
5935-00-870-2513	30	13	5841-00-913-3189	49	9
5841-00-871-5681	20	23	5841-00-913-3191	3	33
5995-00-871-5689	17	90	5841-00-913-3193	49	19
5995-00-871-5650	17	83	5841-00-913-3199	5	2
5995-00-871-5691	43	48	5841-00-913-3228	2	31
5999-00-871-5693	2	84	5841-00-913-3229	2	32
5940-00-871-8430	9	21	5910-00-913-3233	42	23
5940-00-877-8430	19	45	5910-00-913-3235	13	25
5940-00-877-8430	21	47	5961-00-913-5195	34	18
5940-00-877-8430	30	27	5905-00-914-6330	19	36
5940-00-877-8430	36	42	5905-00-914-6335	19	36
5961-00-878-6521	31	7	5905-00-914-6336	19	36
5961-00-878-6521	45	11	5905-00-917-5524	42	31
5305-00-879-2366	42	65	5310-00-918-7214	36	35
5961-00-875-2474	47	29	5905-00-922-7116	46	10
5961-00-875-3091	42	22	5905-00-922-7216	42	31
5905-00-880-2263	19	7	5905-00-922-7218	42	31
5905-00-880-6736	42	41	5960-00-923-2159	7	19
5905-00-880-6736	47	44	5310-00-523-9414	29	17
5841-00-880-6862	17	69	5905-00-924-3838	21	21
5365-00-880-6887	37	42	5961-00-924-5309	11	2
5841-00-880-6904	17	59	5310-00-924-5967	2	34
5940-00-880-8126	14	9	5310-00-924-5967	21	42
5905-00-880-8465	19	36	5310-00-924-5967	36	6
5945-00-880-8747	43	28	5945-00-925-4172	21	50
5985-00-880-9382	2	71	3040-00-928-1528	5	14
5985-00-880-9382	20	61	5310-00-928-2650	5	26
5841-00-880-9429	2	77	5310-00-928-2690	8	56
5905-00-882-7890	28	16	5310-00-928-2650	9	23
5905-00-883-0438	28	16	5310-00-928-26s0	19	13
5905-00-883-5007	20	19	5310-00-928-2690	20	11
5961-00-883-6064	42	58	5310-00-928-2650	2	11
5905-00-883-9198	11	5	5310-00-928-2690	30	9
5905-00-883-9198	41	9	5310-00-928-2690	36	44
5905-00-884-1598	43	46	5310-00-928-2650	37	17
5841-00-887-2623	37	21	5950-00-929-0874	19	25
5910-00-887-6102	30	3	5910-00-929-0913	24	1
1270-00-888-9944	37	50	5905-00-929-2465	19	36
5905-00-891-2677	34	2	5905-00-929-2566	42	56
5905-00-891-1474	28	16	5310-00-929-6395	2	53
5905-00-892-1475	28	16	5310-00-929-6395	8	10
5910-00-892-2779	25	2	5310-00-929-6395	8	34
5910-00-892-3019	13	15	5310-00-929-6395	9	41
5905-00-892-6374	28	16	5310-00-929-6395	17	8
5905-00-892-6466	40	25	5310-00-929-6395	19	13
5905-00-892-6575	46	42	5310-00-929-6395	20	55
5905-00-892-6799	23	1	5310-00-929-6395	36	11
5905-00-892-6967	28	16	5310-00-929-6395	37	10
5905-00-892-7283	39	5	5910-00-929-7374	46	29
5930-00-892-9246	20	57	5935-00-930-5929	16	5
5935-00-892-9682	8	44	5841-00-930-7230	8	28
5935-00-692-9727	9	33	5340-00-930-7463	5	8
5999-00-893-0815	11	6	5930-00-930-7477	6	21
5910-00-893-7829	45	42	5999-00-930-7486	31	25
5961-00-894-0684	10	24	5355-00-930-7487	7	7
5320-00-894-2052	6	30	5950-00-930-7542	8	4
5935-00-898-0494	6	23	5945-00-930-7551	21	43
5935-00-898-0494	30	24	5935-00-930-7808	8	37
5935-00-898-0494	44	15	5935-00-930-7822	19	59
3010-00-899-9038	7	14	5935-00-930-7824	49	16
5910-00-899-9100	31	39	5935-00-930-7826	49	1
5950-00-899-9359	42	17	5910-00-930-7918	21	40
5905-00-900-0172	34	13	5950-00-932-2727	46	18
5355-00-900-0416	5	22	5950-00-933-4031	50	18

## SECTION IV

TM11-5841-241-34P-1

## NATIONAL STOCK NUMBER AND PART NUMBER INDEX

STOCK NUMBER	FIG NO	ITEM NO	STOCK NUMBER	FIG NO	ITEM NO
5910-00-933-7837	42	11	5999-00-956-4973	43	18
5310-00-933-8118	2	3	5905-00-957-1998	30	7
5310-00-933-8118	3	22	5305-00-957-7799	13	17
5310-00-933-8118	3	31	5905-00-958-1593	34	10
5310-00-933-8118	4	15	5905-00-964-2219	39	20
5310-00-933-8118	8	26	5905-00-964-2373	46	21
5310-00-933-8118	9	37	5905-00-964-2376	11	27
5310-00-933-8118	10	22	5340-00-964-2555	17	84
5310-00-933-8118	11	22	5841-00-964-9115	1	6
5310-00-933-8118	12	10	3120-00-965-0460	5	5
5310-00-933-8118	13	8	3120-00-965-0461	3	11
5310-00-933-8118	17	23	3120-00-965-0461	3	29
5310-00-933-8118	19	6	5990-00-965-0495	4	12
5310-00-933-8118	20	11	5905-00-965-5557	28	23
5310-00-933-8118	21	2	5905-00-965-5559	28	28
5310-00-933-8118	31	29	5905-00-965-9042	28	20
5310-00-933-8118	36	26	5905-00-965-9042	42	45
5310-00-933-8118	37	18	5905-00-965-9042	47	28
5310-00-933-8118	42	63	5905-00-965-9043	42	52
5310-00-933-8118	43	44	5905-00-965-9044	47	41
5310-00-933-8118	48	11	5905-00-965-9052	28	10
5310-00-933-8119	19	35	5905-00-965-9053	42	86
5310-00-933-8119	20	62	5905-00-965-9085	28	18
5310-00-933-8120	17	20	5905-00-965-9116	47	34
5310-00-933-8120	19	40	5905-00-965-9119	42	40
5905-00-934-3109	19	7	5905-00-965-9122	46	48
5310-00-934-9761	9	25	5905-00-965-9126	47	32
5940-00-935-8336	11	17	5905-00-965-9130	28	22
5940-00-935-8336	28	12	5910-00-965-9441	39	16
5905-00-935-8544	47	27	5910-00-965-9441	47	47
5310-00-935-8963	7	16	5961-00-966-3625	31	31
5910-00-936-1332	12	5	5961-00-966-3625	45	36
5910-00-936-1332	31	38	5961-00-968-6569	12	26
5910-00-936-1332	39	15	5961-00-972-9388	24	2
5910-00-936-1332	40	1	5905-00-975-1127	28	33
5910-00-936-1332	42	28	5905-00-975-1128	28	33
5910-00-936-1332	47	21	5905-00-975-1133	28	33
5910-00-936-1332	48	6	5905-00-975-1134	28	33
5910-00-936-1332	50	15	5905-00-975-1135	28	33
5910-00-936-1334	42	71	5905-00-975-1140	28	33
5910-00-936-1522	31	11	5961-00-976-3709	46	44
5910-00-936-1522	42	39	5905-00-978-7647	19	7
5841-00-937-9964	3	2	5905-00-978-7702	50	20
5905-00-938-1134	46	8	5905-00-978-9026	11	24
5310-00-938-2013	20	15	5905-00-982-3324	10	12
5310-00-938-2013	21	12	5905-00-982-3324	28	33
5310-00-938-2013	30	32	5905-00-982-3326	28	33
5310-00-938-2013	37	14	5905-00-982-3329	28	33
5310-00-938-2013	40	20	5905-00-982-5505	11	9
5310-00-938-2013	42	2	5950-00-983-5369	31	22
5310-00-938-2013	43	32	5905-00-984-0429	28	33
5961-00-938-7412	46	31	5910-00-984-7588	48	8
5310-00-939-1181	2	4	5905-00-984-7704	28	33
5310-00-939-1181	20	66	5905-00-984-7709	39	3
5905-00-940-2668	42	31	5905-00-985-5478	47	37
5910-00-944-7181	39	6	5961-00-985-8966	13	9
5910-00-944-7181	43	7	5961-00-985-8966	50	22
5905-00-945-6957	42	31	5905-00-988-1923	9	28
5960-00-947-2746	8	29	5905-00-988-2314	34	3
5905-00-947-7759	32	22	5905-00-988-2317	46	3
5905-00-948-8451	40	9	5961-00-989-3761	42	70
5905-00-949-2109	28	21	5961-00-989-3761	46	47
5841-00-949-6359	5	3	5961-00-989-3761	47	20
5905-00-950-0201	19	36	5905-00-990-2246	46	51
5905-00-950-0203	19	7	5905-00-990-5147	41	13
5905-00-951-4682	42	31	5905-00-993-1355	50	13
5905-00-952-2144	46	1	5905-00-993-2261	40	6
5961-00-952-6703	33	5	5905-00-993-2261	41	15
5961-00-952-6703	35	8	5905-00-993-2268	41	10
5905-00-952-7223	42	26	5905-00-993-2272	40	27
5905-00-952-7223	42	86	5905-00-993-6013	40	29
5910-00-952-8400	24	4	5910-00-995-0614	11	26
5905-00-954-2517	40	2	5910-00-995-1657	33	1
5935-00-956-2935	19	17	5910-00-995-1657	34	5
5935-00-956-2935	43	3	5905-00-995-7281	28	33
5999-00-956-4973	10	25	5905-00-997-1207	43	16
5999-00-956-4973	12	27	5910-00-997-5399	34	7
5999-00-956-4973	31	5	5935-00-998-0085	42	69
5999-00-956-4973	40	4	5910-00-999-6323	43	17
5999-00-956-4973	41	6			



## NATIONAL STOCK NUMBER AND PART NUMBER INDEX

PART NUMBER	FSCM	FIG. NO.	ITEM NO.	PART NUMBER	FSCM	FIG. NO.	ITEM NO.
AA40WPP	20093	30	1	DM103	08289	8	59
AN456AD3-3	88044	27	16	DM103	08289	17	74
				DM103	08289	36	18
AS1520AAPN158	80058	1	5	DM103	08289	44	6
A10044DAP	07047	10	25	DM15F471J300WV4CR	72136	34	7
A10044DAP	07047	12	27	DM20F392J0	72136	13	15
A10044DAP	07047	31	5	DPXLF32C2-34P	71468	19	59
A10044DAP	07047	40	4	DPX2B16C3P40P34A1073	71468	49	1
A10044DAP	07047	41	6	DPX2M16C3S40S33A1073	71468	16	5
A10044DAP	07047	43	18	DPX32C2-33S	71468	15	26
A17909	70674	19	67	DR5E361K0	00853	45	15
A49799	80006	29	24	D411497	80006	29	26
A51043	08289	42	9	D411499	80006	29	23
A7D	09214	33	9	D59PC33	71468	30	23
A951NIPL	57779	8	38	FD100	07263	31	12
BLK022	88236	29	10	FR9	43766	15	48
BLN045-3	88236	21	14	FS19299	71450	27	1
BP970	99800	30	28	F03A250V3AS	81349	19	32
BP971	99800	30	22	F12NCFMA2-62	72962	19	62
BZRW922A2	91929	4	30	F12NCFMA2-62	72962	21	13
CA3005	02735	42	89	GT4784	93929	21	50
CCR264SS3-3	11815	22	2	HD2658	73293	45	19
CC22CH070D	81349	42	6	HJ696	80223	21	41
CC22SH390J	81349	42	18	HKPH	71400	19	31
CK15M103M	86335	39	28	HP11N	09922	11	10
CK16M104M	86335	43	11	HP3N	09922	2	17
CK46M392K	86335	42	79	HP3N	09922	17	82
CK60AW102M	81349	13	4	HP3N	09922	20	73
CK60AW152M	81349	30	18	HP3N	09922	21	4
CL24BN500SP3	81349	25	2	HP3N	09922	37	31
CL65CN430MP3	81349	33	4	HP3W1C	03877	17	73
CM04CD050D03	81349	42	15	HP3W1C	03877	18	2
CM04ED330J03	81349	42	16	HP4N	09922	2	7
CM04ED470J03	81349	46	30	HP4N	09922	19	8
CM05FD101J03	81349	48	8	HP5N	09922	2	67
CM05FD221J03	81349	11	26	HP5N	09922	8	20
CM05FD331J03	81349	34	19	HP5N	09922	9	19
CM06FD102J03	81349	39	16	HPSN	09922	17	88
CM06FD102J03	81349	47	47	HP6N	80205	17	84
CM06FD222J03	81349	11	18	H1116AP20	00816	7	19
CM06FD272J03	81349	48	2	H12S	80294	43	45
CM06FD392J03	81349	47	7	H19C	81312	29	14
CM06FD471J03	81349	42	51	H25	80294	30	7
CM07FD103J03	81349	40	28	H44AA10	81860	15	51
CM07FD153J03	81349	40	26	H44AA6	81860	15	52
CM382-97-10	12697	10	1	IP724AAPN158	80058	1	4
CM382-97-5	12697	10	4	JAN1N758A	81350	10	24
CM8-715ASPORM25PCT	71744	14	8	JAN2N718A	81350	10	6
CSR13H104ML	81349	28	31	JF2P	81312	7	21
CSR13H105ML	81349	28	8	JF2S	81312	8	39
CSR13H684ML	81349	21	33	JF3P-1S-ACD	81312	8	44
CS11B2A372	86197	4	12	JF3S1PACD	81312	7	20
CS11B4	86197	4	11	JN14-2273A	14101	19	23
CS13BC107M	81349	28	32	JSDA19678-1	71468	43	5
CS13BF105M	81349	42	71	J6677-2	76005	16	23
CS13BF226K	81349	28	13	J6677-3	76005	16	16
CS13BF226K	81349	42	72	KF04-02PS90	30327	15	19
CT100-100	75042	50	8	KY1313R	24030	20	52
CT100-20K	75042	11	20	KY1313R	24030	49	11
CT100-20K	75042	12	32	K19203C4A	82227	19	64
CT100-50K	75042	11	1	LHTA521-2860-62	72962	22	18
CT100-50K	75042	48	5	LP9A1B104JCR3	01884	39	6
CW2C23X0D5R000J	91637	9	29	LP9A1B104JCR3	01884	43	7
C0047685	95265	30	21	LP9A1B334JCR3	01884	43	6
C4881APN158	80058	1	3	LT10K029	81349	46	18
DA-15P	71468	6	22	LT4K038	81349	42	90
DA-15P	71468	44	16	LT4K043	81349	30	16
DA049-182CB	71590	32	18	LT4K077	81349	42	13
DA141-288B	71590	30	3	LT4K077	81349	42	19
DA15S	71468	43	4	LT4K077	81349	42	84
DA154-001J	71590	24	4	LT4K079	81349	42	13
DB25SC37	71785	19	18	LT4K079	81349	42	84
DE9SC37	71785	19	43	LT4K085	81349	30	2
DIE845	72606	17	86	LT4K093	81349	30	14
DIE845	72606	19	5	LT4K094	81349	42	17
DIE845	72606	20	22	LT4K097	81349	42	21
DIE845	72606	21	3	L3990	80080	20	41
DIE845	72606	36	47	MC601Y	73899	42	11
DIE845	72606	37	33	MF1000-06	15653	22	3
DIE845	72606	50	2	MF5CD1692F	19701	43	9

## NATIONAL STOCK NUMBER AND PART NUMBER INDEX

PART NUMBER	FSCM	FIG. NO.	ITEM NO.	PART NUMBER	FSCM	FIG. NO.	ITEM NO.
MP930-22B	95105	9	9	MS35338-136	96906	19	13
MS122076	96906	20	48	MS35338-136	96906	20	55
MS16106-4	96906	20	57	MS35338-136	96906	36	11
MS16535-2	96906	25	7	MS35338-136	96906	37	10
MS16535-65	96906	6-	30	MS35338-137	96906	19	35
MS16535-77	96906	39	38	MS35338-137	96906	20	62
MS16555-0631	96906	3	25	MS35338-138	96906	17	20
MS16555-601	96906	3	30	MS35338-138	96906	19	40
MS16555-627	96906	5	7	MS35489-11	96906	22	4
MS16555-629	96906	2	29	MS35649-224	96906	20	15
MS16633-1015	96906	15	21	MS35649-224	96906	21	12
MS16633-1015	96906	16	11	MS35649-224	96906	30	32
MS16633-1018	96906	15	18	MS35649-224	96906	37	14
MS18130-5	96906	42	13	MS35649-224	96906	40	20
MS18130-5	96906	42	84	MS35649-224	96906	42	2
MS20426AD2-2	96906	20	4	MS35649-224	96906	43	32
MS20426AD2-2	96906	20	32	MS35649-264	96906	9	25
MS20426AD3-10	96906	38	6	MS35649-44	96906	2	8
MS20426AD3-2	96906	17	12	MS35649-44	96906	3	16
MS20426AD3-4	96906	6	26	MS35649-44	96906	4	24
MS20426AD3-4	96906	17	10	MS35649-44	96906	8	50
MS20426AD3-5	96906	17	41	MS35649-44	96906	9	44
MS20426AD3-5	96906	38	15	MS35649-44	96906	12	18
MS20426AD4-4	96906	15	35	MS35649-44	96906	17	78
MS20426AD4-4	96906	16	27	MS35649-44	96906	19	56
MS20426AD4-5	96906	15	32	MS35649-44	96906	20	9
MS20426AD4-5	96906	16	14	MS35649-44	96906	21	29
MS20470AD3-3	96906	18	3	MS35649-44	96906	31	26
MS20470AD3-3	96906	22	13	MS35649-44	96906	37	40
MS20470AD3-3	96906	38	4	MS35649-44	96906	43	25
MS20470AD4-3	96906	17	31	MS35649-44	96906	44	7
MS20470AD4-4	96906	22	19	MS35649-84	96906	15	53
MS20470AD4-4	96906	38	2	MS35649-84	96906	36	36
MS21209C0415	96906	20	49	MS35650-104	96906	19	38
MS21209C0420	96906	37	19	MS35650-104	96906	36	28
MS21209C0815	96906	15	15	MS35672-12	96906	15	46
MS25010A11A	96906	6	2	MS51053-103	96906	3	18
MS25169P2B	96906	6	15	MS51957-1	96906	5	25
MS25237-327-15	96906	6	1	MS51957-1	96906	30	10
MS35181-910B	96906	19	44	MS51957-12	96906	2	15
MS35200-3	96906	14	11	MS51957-12	96906	8	16
MS35333-73	96906	19	72	MS51957-12	96906	9	32
MS35333-73	96906	36	30	MS51957-12	96906	19	49
MS35333-74	96906	7	18	MS51957-12	96906	21	18
MS35335-51	96906	2	48	MS51957-13	96906	2	23
MS35335-51	96906	37	45	MS51957-13	96906	3	32
MS35338-134	96906	5	26	MS51957-13	96906	7	26
MS35338-134	96906	8	56	MS51957-13	96906	8	13
MS35338-134	96906	9	23	MS51957-13	96906	9	6
MS35338-134	96906	19	73	MS51957-13	96906	15	30
MS35338-134	96906	20	17	MS51957-13	96906	17	27
MS35338-134	96906	21	11	MS51957-13	96906	19	4
MS35338-134	96906	30	9	MS51957-13	96906	20	21
MS35338-134	96906	36	44	MS51957-13	96906	21	36
MS35338-134	96906	37	17	MS51957-13	96906	29	5
MS35338-135	96906	2	3	MS51957-13	96906	36	23
MS35338-135	96906	3	22	MS51957-13	96906	37	16
MS35338-135	96906	3	31	MS51957-13	96906	48	9
MS35338-135	96906	4	15	MS51957-14	96906	2	16
MS35338-135	96906	8	26	MS51957-14	96906	4	14
MS35338-135	96906	9	37	MS51957-14	96906	9	15
MS35338-135	96906	10	22	MS51957-14	96906	10	20
MS35338-135	96906	11	22	MS51957-14	96906	11	23
MS35338-135	96906	12	10	MS51957-14	96906	12	9
MS35338-135	96906	13	8	MS51957-14	96906	13	6
MS35338-135	96906	17	23	MS51957-14	96906	16	4
MS35338-135	96906	19	6	MS51957-14	96906	17	58
MS35338-135	96906	20	11	MS51957-14	96906	19	66
MS35338-135	96906	21	2	MS51957-14	96906	20	10
MS35338-135	96906	31	29	MS51957-14	96906	21	15
MS35338-135	96906	36	26	MS51957-14	96906	36	5
MS35338-135	96906	37	18	MS51957-14	96906	37	47
MS35338-135	96906	42	63	MS51957-15	96906	2	9
MS35338-135	96906	43	44	MS51957-15	96906	5	15
MS35338-135	96906	48	11	MS51957-15	96906	8	43
MS35338-136	96906	2	53	MS51957-15	96906	15	25
MS35338-136	96906	8	10	MS51957-15	96906	17	22
MS35338-136	96906	8	34	MS51957-15	96906	19	10
MS35338-136	96906	9	41	MS51957-15	96906	20	45
MS35338-136	96906	17	8	MS51957-15	96906	36	2

## NATIONAL STOCK NUMBER AND PART NUMBER INDEX

PART NUMBER	FSCM	FIG. NO.	ITEM NO.	PART NUMBER	FSCM	FIG. NO.	ITEM NO.
MS51957-15	96906	37	58	MS51959-13	96906	43	43
MS51957-15	96906	43	26	MS51959-14	96906	17	62
MS51957-15	96906	50	1	MS51959-14	96906	21	30
MS51957-16	96906	2	33	MS51959-14	96906	37	5
MS51957-16	96906	5	18	MS51959-15	96906	15	3
MS51957-16	96906	17	85	MS51959-17	96906	44	5
MS51957-16	96906	20	24	MS51959-18	96906	19	60
MS51957-16	96906	37	52	MS51959-18	96906	37	29
MS51957-16	96906	49	4	MS51959-18	96906	49	12
MS51957-17	96906	2	79	MS51959-19	96906	8	3
MS51957-17	96906	8	62	MS51959-19	96906	20	47
MS51957-17	96906	17	79	MS51959-20	96906	37	35
MS51957-17	96906	31	27	MS51959-27	96906	16	13
MS51957-17	96906	37	41	MS51959-27	96906	17	64
MS51957-17	96906	42	62	MS51959-27	96906	19	14
MS51957-18	96906	2	80	MS51959-27	96906	20	14
MS51957-18	96906	8	61	MS51959-28	96906	4	35
MS51957-18	96906	11	14	MS51959-28	96906	16	6
MS51957-2	96906	8	55	MS51959-28	96906	17	35
MS51957-2	96906	9	22	MS51959-28	96906	19	69
MS51957-2	96906	19	71	MS51959-3	96906	7	31
MS51957-2	96906	36	43	MS51959-3	96906	19	47
MS51957-2	96906	42	3	MS51959-4	96906	8	40
MS51957-20	96906	17	55	MS51959-46	96906	15	33
MS51957-20	96906	21	1	MS51959-5	96906	8	45
MS51957-21	96906	4	27	MS51981-26	96906	17	14
MS51957-23	96906	2	1	MS90537-48	96906	31	22
MS51957-23	96906	49	3	MS91528-0N1B	96906	6	19
MS51957-26	96906	8	9	MT3068AAPN158	80058	1	2
MS51957-26	96906	37	25	MT3069APN158	80058	1	6
MS51957-26	96906	46	23	M5PLS	81312	29	13
MS51957-27	96906	9	40	M5SLRN	81312	19	75
MS51957-27	96906	17	17	NCN4-1-2	07886	21	24
MS51957-27	96906	19	20	NCN4-1-2	07886	37	59
MS51957-27	96906	20	54	NCN4-1-4	07886	36	35
MS51957-27	96906	21	7	NCN6-1-4	07886	6	18
MS51957-27	96906	37	9	NCN6-1-4	07886	36	31
MS51957-28	96906	2	13	NCN6-2-2-1	07886	38	19
MS51957-28	96906	8	22	NS5X041K12R00H	91637	35	5
MS51957-28	96906	9	7	NS5X041K2R000H	91637	35	9
MS51957-28	96906	16	17	NS5X041K25001H	91637	35	11
MS51957-28	96906	20	79	NS7X041K10R00H	91637	35	10
MS51957-28	96906	36	16	NS7X041K12R00H	91637	35	4
MS51957-29	96906	8	7	PC3 1-2CADPL	72794	6	12
MS51957-29	96906	17	47	PF3 1-2-38CDPL	72794	6	14
MS51957-29	96906	36	9	PS17146	01281	46	44
MS51957-3	96906	43	33	PS3 1-2CADPL	72794	6	13
MS51957-30	96906	19	79	PT02A18-32P	77820	2	66
MS51957-30	96906	45	27	PT02A18-32P	77820	9	10
MS51957-31	96906	17	6	P015-0552-000	77250	2	62
MS51957-31	96906	19	63	P123ZN	00656	33	1
MS51957-32	96906	9	26	P123ZN	00656	34	5
MS51957-35	96906	2	61	P312-0019-000	77250	4	23
MS51957-37	96906	2	25	P313-0045-000	77250	2	12
MS51957-38	96906	2	26	P313-0045-000	77250	8	8
MS51957-4	96906	20	16	P313-0045-000	77250	8	21
MS51957-4	96906	21	20	P313-0045-000	77250	9	17
MS51957-4	96906	37	56	P313-0045-000	77250	19	9
MS51957-41	96906	2	69	P313-0046-000	77250	5	12
MS51957-43	96906	15	50	P313-0046-000	77250	19	34
MS51957-44	96906	20	69	P313-0046-000	77250	20	77
MS51957-44	96906	29	16	P313-0064-000	77250	17	44
MS51957-47	96906	5	23	P313-0083-000	77250	7	34
MS51957-47	96906	20	68	P313-0132-000	77250	4	26
MS51957-48	96906	15	11	P313-0132-000	77250	10	19
MS51957-5	96906	30	33	P313-0132-000	77250	11	13
MS51957-5	96906	43	2	P313-0132-000	77250	12	8
MS51957-6	96906	43	38	P313-0132-000	77250	13	5
MS51957-64	96906	17	19	P313-0132-000	77250	19	65
MS51957-64	96906	20	42	P313-0132-000	77250	36	46
MS51958-66	96906	36	37	P313-0132-000	77250	37	64
MS51959-1	96906	1	17	P313-0132-000	77250	42	61
MS51959-1	96906	14	6	P313-0132-000	77250	43	42
MS51959-1	96906	19	46	P313-0132-000	77250	45	7
MS51959-12	96906	9	3	P313-0132-000	77250	49	2
MS51959-13	96906	4	32	P313-0148-000	77250	36	38
MS51959-13	96906	15	6	P313-0156-000	77250	39	21
MS51959-13	96906	16	19	P321-0292-000	77250	14	2
MS51959-13	96906	19	29	P330-3598-000	77250	7	5
MS51959-13	96906	37	36	P334-0253-00	77250	19	54

## NATIONAL STOCK NUMBER AND PART NUMBER INDEX

PART NUMBER	FSCM	FIG. NO.	ITEM NO.	PART NUMBER	FSCM	FIG. NO.	ITEM NO.
P334-0254-00	77250	12	14	RCR07G154KS	81349	11	19
P334-0266-00	77250	2	21	RCR07G183KS	81349	39	27
P334-0266-00	77250	27	2	RCR07G183KS	81349	45	26
P334-0271-00	77250	7	16	RCR07G184JS	81349	46	10
P342-0026-000	77250	7	2	RCR07G221KS	81349	42	73
P342-0053-000	77250	37	48	RCR07G221KS	81349	47	16
P342-0153-000	77250	17	60	RCR07G222JS	81349	26	9
P342-0363-000	77250	37	15	RCR07G222KS	81349	39	7
P343-0089-000	77250	20	78	RCR07G222KS	81349	40	23
P343-0142-00	77250	37	32	RCR07G222KS	81349	42	31
P343-0384-000	77250	13	17	RCR07G222KS	81349	43	23
P343-1136-000	77250	20	58	RCR07G222KS	81349	47	5
P347-0006-000	77250	42	65	RCR07G223JS	81349	11	25
RCGF292K	80058	43	13	RCR07G223JS	81349	13	11
				RCR07G223JS	81349	40	33
RCR07G101KS	81349	10	18	RCR07G223JS	81349	42	37
RCR07G101KS	81349	17	43	RCR07G223KS	81349	12	39
RCR07G101KS	81349	26	6	RCR07G223KS	81349	49	14
RCR07G101KS	81349	28	7	RCR07G223KS	81349	42	49
RCR07G101KS	81349	39	8	RCR07G223KS	81349	46	27
RCR07G101KS	81349	42	20	RCR07G223KS	81349	47	11
RCR07G101KS	81349	42	73	RCR07G224JS	81349	40	10
RCR07G101KS	81349	43	11	RCR07G224KS	81349	12	13
RCR07G101KS	81349	47	17	RCR07G224KS	81349	21	38
RCR07G102KS	81349	10	14	RCR07G224KS	81349	42	30
RCR07G102KS	81349	13	32	RCR07G224KS	81349	45	40
RCR07G102KS	81349	26	10	RCR07G270KS	81349	50	11
RCR07G102KS	81349	28	15	RCR07G272KS	81349	13	19
RCR07G102KS	81349	30	17	RCR07G272KS	81349	28	14
RCR07G102KS	81349	39	17	RCR07G272KS	81349	42	27
RCR07G102KS	81349	42	14	RCR07G272KS	81349	47	15
RCR07G102KS	81349	42	32	RCR07G273KS	81349	12	24
RCR07G102KS	81349	42	37	RCR07G273KS	81349	10	13
RCR07G102KS	81349	42	73	RCR07G273KS	81349	31	34
RCR07G102KS	81349	45	20	RCR07G273KS	81349	40	3
RCR07G102KS	81349	46	14	RCR07G273KS	81349	42	30
RCR07G102KS	81349	47	1	RCR07G273KS	81349	47	38
RCR07G103JS	81349	40	32	RCR07G274JS	81349	46	10
RCR07G103KS	81349	13	14	RCR07G303JS	81349	13	28
RCR07G103KS	81349	28	6	RCR07G330JS	81349	40	16
RCR07G103KS	81349	31	9	RCR07G331KS	81349	28	5
RCR07G103KS	81349	39	26	RCR07G331KS	81349	42	73
RCR07G103KS	81349	40	11	RCR07G332KS	81349	31	32
RCR07G103KS	81349	43	14	RCR07G332KS	81349	45	33
RCR07G103KS	81349	47	10	RCR07G333JS	81349	13	27
RCR07G105KS	81349	46	12	RCR07G334KS	81349	21	34
RCR07G105KS	81349	50	14	RCR07G334KS	80349	42	50
RCR07G106KS	81349	12	1	RCR07G362JS	81349	40	8
RCR07G106KS	81349	41	11	RCR07G391KS	81349	13	33
RCR07G121KS	81349	42	73	RCR07G391KS	81349	42	73
RCR07G124JS	81349	46	10	RCR07G393JS	81349	26	8
RCR07G124KS	81349	13	22	RCR07G470KS	81349	42	74
RCR07G124KS	81349	47	30	RCR07G470KS	81349	46	21
RCR07G151KS	81349	42	73	RCR07G471JS	81349	46	40
RCR07G152KS	81349	9	4	RCR07G471KS	81349	10	9
RCR07G152KS	81349	13	13	RCR07G471KS	81349	42	73
RCR07G152KS	81349	42	25	RCR07G472KS	81349	2	75
RCR07G152KS	81349	45	10	RCR07G472KS	81349	28	9
RCR07G152KS	81349	46	50	RCR07G472KS	81349	31	37
RCR07G152KS	81349	47	42	RCR07G472KS	81349	39	18
RCR07G154JS	81349	46	10	RCR07G472KS	81349	42	47

## NATIONAL STOCK NUMBER AND PART NUMBER INDEX

PART NUMBER	FSCM	FIG. NO.	ITEM NO.	PART NUMBER	FSCM	FIG. NO.	ITEM NO.
RCR07G472KS	81349	42	92	RC05GF823J	81349	46	10
RCR07G472KS	81349	45	6	RC09GF473J	80058	40	31
RCR07G472KS	81349	46	28	RC42GF102K	81349	41	3
RCR07G472KS	81349	47	25	RC42GF123K	81349	12	3
RCR07G513JS	81349	26	3	RC42GF821K	81349	50	9
RCR07G560KS	81349	42	95	RE65G10R0	81349	20	36
RCR07G561KS	81349	39	29	RE65G10R0	81349	37	55
RCR07G561KS	81349	42	57	RE65G12R4	81349	21	21
RCR07G561KS	81349	45	21	RF-0721-23	94375	20	51
RCR07G562JS	81349	26	1	RH10-250R0G	91637	20	18
RCR07G564KS	81349	11	9	RH10-40R00G	91637	37	62
RCR07G680KS	81349	17	46	RH25X000D18R00H	91637	20	19
RCR07G680KS	81349	26	4	RH25X000K10000H	91637	20	12
RCR07G680KS	81349	30	19	RH25X000K16000H	91637	2	19
RCR07G684JS	81349	40	37	RH5X000D7R000F	91637	21	19
RCR07G820KS	81349	13	12	RH500D15R00F	91637	7	29
RCR07G820KS	81349	39	36	RL07S331G	81349	33	11
RCR07G821KL	81349	42	73	RL20S273J	81349	12	11
RCR07G823JS	81349	46	10	RL32S102G	81349	34	12
RCR07G824KS	81349	12	36	RL42S331G	81349	34	14
RCR20G100KS	81349	45	18	RN55A42B2F	81349	19	36
RCR20G100KS	81349	50	5	RN55A61R9F	81349	19	7
RCR20G101KS	81349	19	7	RN55A64R9F	81349	19	7
RCR20G101KS	81349	27	10	RN55D1001F	81349	17	49
RCR20G101KS	81349	35	1	RN55D1001F	81349	28	19
RCR20G102KS	81349	40	15	RN55D1001F	81349	42	48
RCR20G102KS	81349	45	41	RN55D1002F	81349	28	10
RCR20G124KS	81349	12	38	RN55D1101F	81349	28	27
RCR20G180KS	81349	23	6	RN55D1211F	81349	42	41
RCR20G181KS	81349	47	27	RN55D1211F	81349	47	44
RCR20G222KS	81349	42	78	RN55D1212F	81349	42	52
RCR20G271KS	81349	32	3	RN55D1331F	81349	28	25
RCR20G272JS	81349	19	76	RN55D1331F	81349	42	47
RCR20G332JS	81349	43	20	RN55D1332F	81349	47	41
RCR20G470JS	81349	32	12	RN55D1472F	81349	28	20
RCR20G470JS	81349	33	8	RN55D1472F	81349	42	45
RCR20G514JS	81349	26	2	RN55D1472F	81349	47	28
RCR20G561KS	81349	19	19	RN55D1583F	81349	34	2
RCR20G821KS	81349	31	23	RN55D1622F	81349	28	23
RCR32G202JS	81349	39	37	RN55D1623F	81349	42	56
RCR32G220JS	81349	35	6	RN55D1691F	81349	42	47
RCR32G222JS	81349	27	13	RN55D1782F	81349	42	26
RCR32G225JS	81349	24	3	RN55D1782F	81349	42	86
RCR32G271JS	81349	35	7	RN55D1961F	81349	28	28
RCR32G271KS	81349	9	27	RN55D22R6F	81349	43	16
RCR32G391JS	81349	27	12	RN55D2372F	81349	42	86
RCR32G681JS	81349	33	7	RN55D2610F	81349	46	21
RCR32G681KS	81349	25	4	RN55D2741F	81349	42	47
RC05GF104J	81349	46	10	RN55D3322F	81349	47	34
RC05GF202J	81349	42	31	RN55D3481F	81349	28	22
RC05GF221K	81349	43	47	RN55D4221F	81349	42	40
RC05GF222J	81349	42	31	RN55D44R2F	81349	19	36
RC05GF272J	81349	42	31	RN55D46R4F	81349	19	36
RC05GF302J	81349	42	31	RN55D4640F	81349	47	33
RC05GF332J	81349	42	31	RN55D4641F	81349	47	32
RC05GF362J	81349	42	31	RN55D48R7F	81349	19	36
RC05GF392J	81349	42	31	RN55D51R1F	81349	19	36
RC05GF510J	81349	32	22	RN55D5111F	81349	28	24
RC05GF511J	81349	40	9				

## NATIONAL STOCK NUMBER AND PART NUMBER INDEX

PART NUMBER	FSCM	FIG. NO.	ITEM NO.	PART NUMBER	FSCM	FIG. NO.	ITEM NO.
RN55D53R6F	81349	19	36	RTMT12M	91663	15	29
RN55D56R2F	81349	19	36	RTMT16M	91663	21	49
RN55D5621F	81349	47	39	RT711AAPN158	80058	1	1
RN55D59R0F	81349	19	36	RV5LAYS103B	81349	2	38
RN55D6190F	81349	46	48	RV5LAYS251B	81349	2	42
RN55D68R1F	81349	19	7	RV5NAXSD252B	81349	6	20
RN55D71R5F	81349	19	7	RV6NAYSL105B	81349	19	53
RN55D75R0F	81349	19	7	RW67V910	81349	9	28
RN55D78D7F	81349	19	7	RW69V101	81349	50	16
RN55D8060F	81349	42	24	RW69V102	81349	28	33
RN55D8250F	81349	47	37	RW69V122	81349	28	33
RN55D90R9F	81349	28	21	RW69V152	81349	28	33
RN55D9090F	81349	47	12	RW69V181	81349	28	33
RN55D9091F	81349	28	18	RW69V2R0	81349	50	20
RN60C1001F	81349	28	16	RW69V220	81349	23	1
RN60C1002F	81349	48	4	RW69V221	81349	28	33
RN60C1101F	81349	28	16	RW69V241	81349	28	33
RN60C1619F	81349	28	16	RW69V271	81349	28	33
RN60C2150F	81349	28	16	RW69V331	81349	28	33
RN60C2371F	81349	28	29	RW69V361	81349	28	33
RN60C2610F	81349	28	16	RW69V391	81349	28	33
RN60C2870F	81349	28	16	RW69V471	81349	28	33
RN60C2872F	81349	48	1	RW69V511	81349	28	33
RN60C3160F	81349	28	16	RW69V561	81349	10	12
RN60C3480F	81349	28	16	RW69V561	81349	28	33
RN60C3830F	81349	28	16	RW69V621	81349	28	33
RN60C4220F	81349	28	16	RW69V681	81349	28	33
RN60C4640F	81349	28	16	RW69V821	81349	28	33
RN60C5110F	81349	28	16	RW69V911	81349	28	33
RN60C5620F	81349	28	16	RY4N4B3L	81349	43	28
RN60C6810F	81349	28	16	R12NCFMA1-62	72962	7	37
RN60C6810F	81349	46	49	R12NCFMA1-62	72962	8	5
RN60C7500F	81349	28	16	R12NCFMA1-62	72962	18	6
RN60C8250F	81349	28	16	R12NCFMA1-62	72962	22	1
RN60C9090F	81349	28	16	R12NCFMA1-82	72962	7	28
RN60D1001F	81349	46	3	R12NCFMA1-82	72962	8	47
RN60D1101F	81349	46	51	R22NCFMA1-26	72962	8	41
RN60D1103F	81349	46	46	R22NCFMA1-40	72962	7	22
RN60D1373F	81349	46	8	R22NCFMA1-40	72962	8	15
RN60D1471F	81349	46	54	R22NCFMA1-40	72962	9	39
RN60D1622F	81349	12	22	R22NCFMA1-40	72962	19	28
RN60D1781F	81349	46	1	R4008X1-8CHROMATEDP	12014	40	36
RN60D2000F	81349	34	3	R4008X1-8CHROMATEDP	12014	46	7
RN60D2152F	81349	46	42	R4008X3-16CHROMATEDP	12014	31	6
RN60D2612F	81349	12	37	R4008X3-16CHROMATEDP	12014	41	19
RN60D4222F	81349	46	35	R4008X3-16CHROMATEDP	12014	43	41
RN60D66R5F	81349	34	10	R4008X3-16CHROMATEDP	12014	45	44
RN60G1103F	81349	34	17	R4008X3-16CHROMATEDP	12014	47	48
RN60G1542F	81349	34	13	SDA3K01104M	53021	46	33
RN60G42R2F	81349	34	16	SDB1K01103M	53021	10	15
RN65D1001F	81349	11	5	SDB1K01103M	53021	31	35
RN65D1001F	81349	41	9	SDB1K01103M	53021	39	31
RN65D1101F	81349	11	27	SDB1K01104M	53021	13	26
RN65D1211F	81349	39	4	SDB1K01104M	53021	20	60
RN65D1332F	81349	41	16	SDB1K01224M	53021	31	40
RN65D1473F	81349	40	29	SDB1K01274J	53021	2	35
RN65D1621F	81349	41	13	SDB1K02224K	53021	2	37
RN65D1622F	81349	39	3	SDB1K02333K	53021	2	43
RN65D1782F	81349	11	24	SDB1K02683K	53021	2	43
RN65D1783F	81349	40	2	SDB1K03124K	53021	2	43
RN65D1961F	81349	34	1	SDB1K03223M	53021	31	18
RN65D2151F	81349	11	3	SDB1K03474M	53021	19	80
RN65D2152F	81349	41	10	SDB1K04104K	53021	2	43
RN65D3162F	81349	40	27	SDB1K04104K	53021	40	18
RN65D4220F	81349	50	13	SDB1K04473M	53021	46	5
RN65D4222F	81349	39	2	SDB1K06103M	53021	23	5
RN65D4642F	81349	40	6	SDB1K06332M	53021	31	10
RN65D4642F	81349	41	15	SE34CADPL	90030	25	3
RN65D5621F	81349	39	20	SE34CADPL	90030	27	7
RN65D6191F	81349	39	24	SE34CADPL	90030	45	25
RN65D6811F	81349	39	11	SG5732	03877	47	24
RN65D6811F	81349	41	14	SL88-1032-38-09	97393	21	9
RN65D7501F	81349	39	5	SL88-1032-38-09	97393	21	27
RN65D8251F	81349	39	10	SM2993	01295	46	53
RN65D8252F	81349	40	25	SM4186	77342	21	43
RN70D2610F	81349	27	15	SM72	93983	17	72
RP102M	01121	46	45	SN358AAPN158	80058	1	7
RSM2C20R00F	91637	43	46	ST1050-30	95238	9	2
RSM2C650R0F	91637	27	14	ST1050-34	95238	2	14
RS5-3R00-3PCT	91637	34	6	ST1050-34	95238	9	14

## NATIONAL STOCK NUMBER AND PART NUMBER INDEX

PART NUMBER	FSCM	FIG. NO.	ITEM NO.	PART NUMBER	FSCM	FIG. NO.	ITEM NO.
ST1050-34	95238	19	48	1N645	77068	13	2
SZ948	04713	17	87	1N645	77068	19	41
S15F6	19070	4	21	1N645	77068	27	11
S418FRHHP25LV11	40920	3	7	1N645	77068	28	1
S509456	33324	20	64	1N645	77068	39	12
S614FCHHEP25G31	40920	4	3	1N645	77068	40	34
S618FRHHEP25G31	40920	4	2	1N645	77068	43	10
S6632FRHHEP25G31	40920	4	8	1N746A	07688	28	35
S8516FRHHEP25G31	40920	4	9	1N749A	07688	42	58
TF300	98291	9	21	1N750A	01281	28	26
TF300	98291	19	45	1N751A	07688	12	25
TF300	98291	21	47	1N751A	07688	28	3
TF300	98291	30	27	1N752A	07688	28	4
TF300	98291	36	42	1N752A	07688	47	3
TGH11F4A417	86197	3	24	1N755A	07688	42	22
TITM1-4 10K10PCT	96214	12	23	1N758	01295	39	33
TR6-226015B	98978	8	28	1N758	01295	42	44
TY13	59730	10	8	1N761	07688	31	31
TY13	59730	11	21	1N761	07688	45	36
TY13	59730	12	33	1N816	07688	41	12
TY13	59730	13	3	1N938A	07688	47	40
TY13	59730	43	24	1N967B	06751	28	17
TY35	59730	20	26	1N972A	07688	11	2
TY35	59730	37	27	1N973B	07688	10	3
UG1094U	80058	21	17	1N981B	07688	12	26
U5B770231	07263	46	38	100-200-11-0	99378	2	20
VA1011A	88236	29	11	100-200-12-2	99378	22	20
VA1011B	88236	29	15	100-200-12-2	99378	38	1
VCJ2459	73899	30	30	100-200-9-0	99378	2	36
VDM20-302J1000	72136	32	16	100-200-9-0	99378	17	30
VDM20-302J1000	72136	35	3	100-225-9-3	99378	18	4
V1150	88236	29	20	100-225-9-3	99378	22	12
X165-1	81815	42	81	100-225-9-3	99378	38	3
X5S2433500GMV	72982	42	23	1015	44655	2	63
X5V2433100CGMV	72982	42	94	10191DAP	07047	31	25
0750	94375	30	25	106064-337	06773	4	10
1N1614	07688	18	1	109D106X0050C2	56289	50	7
1N2047-1	07688	36	27	109D505C2050C2	56289	43	30
1N23CR	07688	29	9	109D505C2050C2	56289	45	12
1N23E	07688	29	7	109D566X0075T2	56289	23	3
1N23ER	96341	29	8	109D566X0075T2	56289	36	41
1N2621A	07688	27	5	109D685X0075C2	56289	25	5
1N270	13327	10	17	109054-337	06773	3	26
1N270	13327	42	36	109074-337	06773	17	67
1N270	13327	46	37	110919	80006	29	22
1N270	13327	47	46	111-01-10-012	71785	8	37
				1122	12615	2	83
1N2991A	07688	32	14	114P1331R5S4	56289	45	3
1N3024A	07688	25	6	114P2231R5S4	56289	45	2
1N3024B	07688	46	20	114P3631R5S4	56289	45	1
1N3028B	07688	47	29	114P4731R5S4	56289	45	42
1N3030B	07688	33	3	114P5131R5S4	80183	45	39
1N3033B	07688	21	45	114P531R5S4	56289	45	4
1N3064	07688	42	85	118P10492S4	56289	50	24
1N3064	07688	46	2	118P10502S4	56289	19	30
1N3064	07688	47	4	118P12592S4	56289	2	46
1N3069	07688	34	11	118P15452S4	56289	50	4
1N3070	07688	46	36	118P27492S4	56289	50	23
1N3254	07688	13	16	118P33402S4	56289	31	20
1N3254	07688	23	4	118P33402S4	56289	50	19
1N3254	07688	26	7	118P47406S4	56289	11	11
1N3254	07688	46	9	118P82392S4	56289	50	25
1N3254	07688	50	12	12LHCFM1-02	72962	22	16
1N3286	07688	24	2	12LHTA17M62	72962	22	5
1N3728	07688	34	20	1214-05	78189	19	55
1N3821A	07688	34	21	12329	07388	45	30
1N3993	07688	32	15	1300B	88245	25	9
1N3996A	07688	36	40	13082	07388	10	26
1N4385	07688	33	5	13082	07388	13	18
1N4385	07688	35	8	133-65-10-001	71785	12	6
1N4586	07688	32	17	133-65-10-001	71785	30	13
1N4724	07688	35	2	144P40506	56289	21	40
1N488A	07688	21	37	1457-2	71279	11	17
1N5062	07688	33	10	1457-2	71279	28	12
1N5159	07688	34	9	150-10KPORM5PCT	75042	10	11
1N626	07688	31	1	150-2KPORM5PCT	75042	10	10
1N626	07688	45	22	150-20KPORM5PCT	75042	12	2
1N645	77068	9	16	150-200KPORM5PCT	75042	12	35
1N645	77068	10	7	150-50KPORM5PCT	75042	12	30
1N645	77068	12	12	150D104X0035A2	56289	42	55

## NATIONAL STOCK NUMBER AND PART NUMBER INDEX

PART NUMBER	FSCM	FIG. NO.	ITEM NO.	PART NUMBER	FSCM	FIG. NO.	ITEM NO.
150D105X0035A2	56289	10	23	2N1711	07688	43	21
150D105X0035A2	56289	27	4	2N174	07688	17	70
150D105X0035A2	56289	46	26	2N2043A	07688	13	9
150D105X0035A2	56289	47	26	2N2043A	07688	50	22
150D106X0020B2	56289	31	11	2N2405	07688	27	9
150D106X0020B2	56289	42	39	2N2904A	07688	34	18
150D107X9020S2	56289	41	7	2N2905A	01295	28	30
150D156X0020B2	56289	42	33	2N2905A	01295	43	12
150D224X0035A2	56289	46	17	2N2905A	01295	46	16
150D226X0015B2	56289	46	41	2N2907	07688	12	28
150D226X0035R2	56289	25	1	2N3011	07688	39	34
150D226X0035R2	56289	40	24	2N3251	07688	34	8
150D226X0035R2	56289	41	8	2N3251	07688	42	66
150D226X0035R2	56289	46	4	2N3251	07688	47	6
150D226X0035R2	56289	47	31	2N3767	07688	33	6
150D226X0035R2	56289	50	17	2N388A	07688	31	33
150D226X0050S2	56289	41	17	2N388A	07688	45	13
150D475X9010A2	56289	46	43	2N3915	07688	34	15
150D475X9035B2	56289	47	35	2N3964	07688	46	31
150D476X0006B2	56289	47	18	2N404A	07688	31	7
150D476X0035S2	56289	47	22	2N404A	07688	45	11
150D476X9035S2	56289	9	20	2N4080	07688	42	80
150D476X9035S2	56289	40	12	2N4101	07688	33	2
150D476X9035S2	56289	41	2	2N458A	07688	31	24
150D476X9035S2	56289	42	35	2N502A	81349	42	82
150D684X0035A2	56289	45	17	2N553	07688	17	75
150D685X0006A2	56289	47	23	2N696	07688	39	9
150D685X0035B2	56280	31	38	2N718A	07688	28	2
150D685X0035B2	56289	12	5	2N930	07688	42	70
150D685X0035B2	56289	39	15	2N930	07688	46	47
150D685X0035B2	56289	40	1	2N930	07688	47	20
150D685X0035B2	56289	42	28	2N997	01295	46	34
150D685X0035B2	56289	47	21	2VH18-1AB8	05574	49	10
150D685X0035B2	56289	48	6	2VH18-1AB8	05574	49	17
150D685X0035B2	56289	50	15	2VH18-1AB8	05574	49	20
155-036	19710	3	27	2VH18-1AB8	13499	49	8
161919	49956	20	76	2VH18-1A38	05574	19	77
161935	49956	32	2	2X1-8PANHDTYPEBCADPL	45722	2	74
162142	49956	32	13	2X1-8PANHDTYPEBCADPL	45722	7	8
162143	49956	32	20	2X1-8PANHDTYPEBCADPL	45722	16	2
162144	49956	35	12	2X1-8PANHDTYPEBCADPL	45722	17	52
162146	49956	32	21	2X1-8PANHDTYPEBCADPL	45722	36	7
162147	49956	32	4	20C109	56289	46	19
162148	49956	32	10	20C156A	01939	31	39
162150	49956	32	9	200L1-200	80294	43	39
162151	49956	32	8	203891F3	76854	17	45
1714-05	78189	27	3	20418-2	71468	6	23
1722-01	78189	17	38	20418-2	71468	30	24
1806-00	78189	37	26	20418-2	71468	44	15
186P10301S3	56289	13	23	20419	71468	19	17
186P22393S3	56289	13	25	20419	71468	43	3
186P22404S15	56289	12	16	2052-10HT	77147	16	20
19C267A4	01939	2	18	21-2655-1	49956	32	5
19C267A4	01939	15	27	21-2656-1	49956	32	7
19C267A4	01939	42	8	2104-04-01-2520N	78189	9	46
1914-05-00-2480	78189	2	22	2104-04-01-2520N	78189	15	28
196P15493S4	56289	2	43	2104-04-01-2520N	78189	36	33
196P22451S4	56289	41	1				
196P27493S4	56289	17	36	212-12	71286	6	27
196P33493S4	56289	37	11	212-12N	11286	38	14
196P33494S4	56289	37	39	22NM40	72962	6	6
196P36454S4	56289	2	24	22700-19	80089	21	46
196P47491S4	56289	18	5	2404-007-2500PFGMV	72982	42	93
196P47491S4	56289	19	83	2404-026W5P0-401P	72982	30	20
196P47491S4	56289	21	48	242703F1	76854	6	21
2-56X3-32 6SPLINE416	08664	2	30	2440-1	05791	30	31
2-56X3-32 6SPLINE416	08664	4	39	2522-06-00-20	78189	2	6
2A1DB15	92825	9	45	2522-06-00-20	78189	2	11
2C067104X0101A3	56289	9	13	2522-06-00-20	78189	8	63
2H16D12	92825	21	35	2522-06-00-20	78189	9	12
2H16D12	92825	37	37	2600-1	71286	6	25
2JX49	14101	19	22	2600LW	71286	6	28
2N1022	07688	37	43	2600LW	71286	36	20
2N1022	07688	44	1	270-1356-030	80006	29	1
2N1187A	07688	13	31	2700-3	71286	36	21
2N1187A	07688	31	19	280-1254-000	12998	6	29
2N1187A	07688	45	34	29318	17821	37	24
2N1711	07688	27	8	29324	97965	19	25
2N1711	07688	40	5	29416	97965	2	54
2N1711	07688	41	5	3SAE2019A3	01526	9	30



## NATIONAL STOCK NUMBER AND PART NUMBER INDEX

PART NUMBER	FSCM	FIG. NO.	ITEM NO.	PART NUMBER	FSCM	FIG. NO.	ITEM NO.
3SAE2053A2	01526	12	21	310-6320-00	79807	40	21
3SAE2053A2	01526	39	13	310-6320-00	79807	42	53
3SAE2053A2	01526	45	5	310-6325-00	79807	39	22
3SAF1131	01526	9	43	310-6340-00	79807	12	19
30052	97965	2	52	310-6340-00	79807	20	81
3009P1-502	80294	47	2	310-6360-00	79807	2	2
3017-6HT	77147	2	51	310-6360-00	79807	8	23
302-0348-00	91500	2	64	310-6360-00	79807	9	18
302-0385-00	20999	31	44	310-6360-00	79807	16	7
302-0385-000	20999	8	58	310-6360-00	79807	17	89
302-0385-000	20999	17	77	311-0783-000	70318	3	12
302-0385-000	20999	44	8	3201-880	81030	17	21
304-0006-000	13499	4	25	323-0108-000	13499	3	23
306-0650-000	83241	42	77	323-0108-000	13499	4	31
3069P1-103	80294	39	40	323-0256-000	74545	14	7
3069P1-502	80294	39	1	324-0050-000	08664	5	20
3069P1-502	80294	43	8	3250LC10-501	80294	30	6
31-1	81073	11	7	328-0473-000	08664	2	28
31B8	81073	11	6	33C2	01939	46	15
310-0004-000	79807	7	35	334-0043-000	21537	15	42
310-0044-00	79807	43	37	334-0043-000	21537	16	34
310-0045-00	79807	2	10	334-1124-000	95548	7	30
310-0045-00	79807	3	21	335-0022-000	13499	4	18
310-0045-00	79807	4	29	338-2020-00	70601	15	39
310-0045-00	79807	5	4	338-2020-00	70601	16	35
310-0045-00	79807	11	15	338051C0H360J	72982	42	10
310-0045-00	79807	17	80	340-0641-00	91314	17	7
310-0045-00	79807	19	11	343-0061-000	70601	19	12
310-0045-00	79807	20	25	347-0120-00	70601	19	39
310-0045-00	79807	21	31	3542A	00866	30	5
310-0045-00	79807	31	28	36C175A	01939	46	13
310-0045-00	79807	36	3	3675-6R6-3735	18412	6	17
310-0045-00	79807	43	27	38GM3	15909	7	11
310-0045-00	79807	45	8	380-1635-000	01121	7	13
310-0045-00	79807	48	10	4-40X1-8 6SPLINE416S	08664	7	6
310-0045-000	79807	6	7	4-48X1-8 6SPLINEOVPT	08664	5	6
310-0045-000	79807	15	54	4C21	77147	36	32
310-0045-000	79807	37	30	4JX11B2023	03508	31	16
310-0045-000	79807	44	4	4JX11B2023	03508	43	19
310-0046-00	79807	16	18	40C73A1	01939	19	81
310-0046-00	79807	20	70	4007-4HT	77147	6	24
310-0046-00	79807	36	10	4007-4HT	77147	17	39
310-0046-00	79807	45	28	4007-4HT	77147	30	26
310-0046-00	79807	46	24	4007-6HT	77147	17	65
310-0046-000	79807	9	48	4007-6HT	77147	19	21
310-0048-00	79807	5	10	4007-6HT	77147	21	16
310-0048-00	79807	8	33	4007-8HT	77147	19	33
310-0048-00	79807	9	8	4007-8HT	77147	44	13
310-0048-00	79807	15	12	40216	49671	32	19
310-0048-00	79807	29	18	4040-2HDSPL	77147	17	66
310-0055-00	79807	4	34	4040-2HDSPL	77147	19	16
310-0057-00	79807	44	3	4040-2HDSPL	77147	21	32
310-0059-00	79807	20	43	4040-2HDSPL	77147	30	4
310-0059-00	79807	36	29	4040-5HDSPL	77147	2	65
310-0070-000	79807	7	32	41C121A2	56289	11	4
310-0070-000	79807	40	22	41C191	56289	24	1
310-0070-000	79807	42	4	411576-1	80006	5	19
310-0070-000	79807	43	35	412014	80006	5	3
310-0071-000	79807	16	8	419827	80006	29	21
310-0071-000	79807	45	29	422-04-22-034-113	71785	20	44
310-0071-000	79807	46	25	426-5323-000	13499	9	34
310-0171-000	79807	43	34	4274-86-1	17117	2	55
310-0278-000	70318	4	28	4274-86-2	17117	2	59
310-0278-000	70318	5	21	4274-86-3	17117	2	57
310-0278-000	70318	12	20	4274-86-4	17117	2	58
310-0278-000	70318	29	4	4274-86-5	17117	2	40
310-0278-000	70318	36	45	4274-86-6	17117	2	41
310-0278-000	70318	37	34	4274-86-9	17117	2	39
310-0278-000	70318	39	23	430104	80006	29	25
310-0278-000	70318	44	2	431P173	56289	34	4
310-0278-000	70318	45	9	4365	44655	9	47
310-0278-000	70318	49	6	4704-04-01-4102	78189	2	34
310-0270-000	70318	50	3	4704-04-01-4102	78189	21	42
310-0283-000	70318	2	70	4704-04-01-4102	78189	36	6
310-0283-000	70318	5	11	4706-05-01-4102	78189	2	4
310-0283-000	70318	15	13	4706-05-01-4102	78189	20	66
310-0287-000	70318	36	39	4708-06-02-4102	78189	29	17
310-0397-00	79807	20	71	5C13A	56289	47	9
310-0419-000	79807	10	2	5R2-1	71286	17	9
310-6320-00	79807	8	54	5R2-3	71286	22	14

## NATIONAL STOCK NUMBER AND PART NUMBER INDEX

PART NUMBER	FSCM	FIG. NO.	ITEM NO.	PART NUMBER	FSCM	FIG. NO.	ITEM NO.
5S1-5	71286	17	24	556-9086-001	13499	20	2
5S3-2	71286	17	25	556-9086-002	13499	20	1
5S3-2	71286	20	8	556-9088-001	13499	21	25
5S3-2	71286	20	30	556-9088-002	13499	21	23
5S7-4	71286	20	6	556-9093-011	13499	37	1
5S7-4	71286	20	28	556-9094-002	13499	37	38
5S7-7	71286	20	7	556-9552-006	13499	49	18
5S7-7	71286	20	29	556-9558-004	13499	19	42
50M56Z10B2	04713	8	57	556-9879-001	13499	6	16
500-0249-001	13499	11	12	556-9944-001	13499	6	11
500-6222-001	13499	19	74	556-9944-002	13499	6	8
502-1664-001	13499	2	81	556-9944-005	13499	6	9
502-1664-001	13499	49	13	556-9946-006	13499	6	5
502-6812-002	13499	38	21	556-9944-007	13499	6	3
503-4943-001	13499	36	14	561-6430-002	13499	3	10
503-4970-001	13499	17	16	561-6430-002	13499	44	11
503-4970-001	13499	36	17	562-0855-002	13499	8	17
503-5781-001	13499	15	47	562-0855-002	13499	22	7
504-7698-002	13499	30	8	563-4792-005	13499	2	82
505-2784-002	13499	15	55	563-4803-004	13499	5	2
505-2784-002	13499	16	21	563-4806-004	13499	2	85
506-5907-000	13499	8	51	563-4812-004	13499	4	6
506-5907-003	13499	8	12	563-4819-004	13499	3	9
506-5907-003	13499	10	21	563-4820-004	13499	3	13
506-5907-003	13499	11	16	563-4821-004	13499	3	14
506-5907-003	13499	12	34	563-4822-004	13499	3	8
506-5907-003	13499	13	7	563-4823-004	13499	2	5
51-1967-1	49956	32	6	563-4827-003	13499	2	77
51-1973	49956	32	1	563-4831-003	13499	4	37
510-041810-01STCADPL	78189	2	47	563-4832-003	13499	4	17
				563-4833-003	13499	4	16
516-1020-001	13499	37	65	563-4834-003	13499	4	13
516-7398-001	13499	16	3	563-4838-003	13499	3	28
516-7409-001	13499	21	39	563-4841-003	13499	3	4
516-7410-001	13499	37	61	563-4843-003	13499	2	84
516-7410-002	13499	37	60	563-4848-003	13499	2	32
516-7422-003	13499	17	69	563-4852-003	13499	4	36
516-7424-001	13499	17	83	563-4859-003	13499	4	7
516-7425-001	13499	17	90	563-4860-002	13499	5	8
5397-44HS	82415	19	24	563-4861-002	13499	4	33
540-6244-002	13499	22	17	563-4862-002	13499	4	19
540-6244-002	13499	38	20	563-4863-002	13499	5	22
540-9035-003	13499	8	24	563-4864-002	13499	5	16
540-9035-003	13499	36	25	563-4865-002	13499	3	3
540-9053-003	13499	37	57	563-4866-002	13499	2	56
540-9054-003	13499	37	46	563-4869-002	13499	5	24
540-9168-003	13499	17	54	563-4871-002	13499	3	33
540-9221-003	13499	4	22	563-4874-002	13499	3	11
540-9225-003	13499	17	63	563-4874-002	13499	3	29
541-3620-002	13499	15	31	563-4876-002	13499	3	20
541-3620-002	13499	16	24	563-4877-002	13499	4	20
541-5977-002	13499	20	59	563-4878-002	13499	3	19
541-5983-002	13499	8	1	563-4880-002	13499	4	38
541-5983-002	13499	17	53	563-4881-002	13499	3	17
541-5995-002	13499	37	50	563-4882-002	13499	2	44
541-6060-002	13499	5	9	563-4920-005	13499	36	22
541-6091-002	13499	15	34	563-4921-005	13499	36	19
541-6099-002	13499	15	10	563-4949-004	13499	37	2
541-6502-002	13499	15	38	563-4962-003	13499	42	64
541-6502-002	13499	16	33	563-4972-003	13499	46	55
541-6503-002	13499	16	31	563-4973-003	13499	41	21
541-6503-002	13499	15	40	563-4974-003	13499	45	45
541-6506-002	13499	15	43	563-4975-003	13499	47	51
541-6506-002	13499	16	28	563-4977-003	13499	40	40
541-6507-002	13499	15	37	563-4979-003	13499	39	41
541-6507-002	13499	16	29	563-4981-003	13499	43	49
541-6508-002	13499	15	41	563-4994-003	13499	44	14
541-6508-002	13499	16	32	563-4999-003	13499	36	1
541-6509-002	13499	15	36	563-5000-003	13499	37	51
541-6509-002	13499	16	30	563-5004-003	13499	49	14
541-6510-002	13499	15	4	563-5005-003	13499	49	9
541-6510-002	13499	16	26	563-5006-003	13499	49	19
541-7558-002	13499	15	45	563-5007-003	13499	49	7
541-7564-002	13499	15	49	563-5011-002	13499	39	39
5422-8HS	82415	19	70	563-5011-002	13499	40	35
55C32A2	01939	17	56	563-5011-002	13499	41	20
55C32A2	01939	19	3	563-5011-002	13499	45	43
556-9080-003	13499	20	67	563-5011-002	13499	46	6
556-9083-001	13499	29	6	563-5011-002	13499	47	49
556-9084-002	13499	17	5	563-5012-002	13499	43	40

## NATIONAL STOCK NUMBER AND PART NUMBER INDEX

PART NUMBER	FSCM	FIG. NO.	ITEM NO.	PART NUMBER	FSCM	FIG. NO.	ITEM NO.
563-5017-002	13499	38	5	565-3000-002	13499	17	61
563-5018-002	13499	38	16	565-3659-002	13499	37	20
563-5019-002	13499	36	4	565-3660-002	13499	37	13
563-5022-002	13499	37	53	565-3661-003	13499	37	4
563-5025-002	13499	36	15	565-5387-002	13499	15	22
563-5026-002	13499	42	60	565-5387-002	13499	16	10
563-5027-002	13499	42	83	565-5503-002	13499	7	7
563-5048-002	13499	6	4	565-5554-003	13499	14	9
563-5051-005	13499	15	56	565-5555-005	13499	9	11
563-5054-004	13499	15	23	565-5556-002	13499	3	6
563-5056-002	13499	15	16	565-5557-002	13499	3	2
563-5060-005	13499	16	22	565-5558-002	13499	3	5
563-5061-003	13499	16	1	565-5566-004	13499	8	36
563-5067-004	13499	17	34	565-5571-003	13499	43	48
563-5084-003	13499	29	3	565-5572-003	13499	43	1
563-5086-003	13499	20	13	565-5576-005	13499	37	7
563-5086-004	13499	20	37	565-5587-004	13499	8	25
563-5099-003	13499	17	40	565-5590-004	13499	37	23
563-5100-003	13499	17	3	565-5594-004	13499	9	5
563-5101-003	13499	17	2	565-5595-002	13499	8	60
563-5102-003	13499	17	1	565-5600-004	13499	44	10
563-5104-003	13499	20	23	565-5602-004	13499	37	8
563-5104-004	13499	20	20	566-0041-002	13499	10	27
563-5110-002	13499	17	32	566-2947-004	13499	14	4
563-5111-002	13499	17	11	566-9740-003	13499	15	2
563-5113-002	13499	19	82	566-9741-003	13499	15	1
563-5116-002	13499	17	15	568-4883-005	13499	2	68
563-5118-002	13499	7	33	6AT10	91929	2	45
563-5118-002	13499	8	27	6009-25	91506	27	6
563-9712-003	13499	5	14	6009-25	91506	45	24
563-9716-004	13499	4	5	610-9980-001	13499	15	7
563-9722-005	13499	5	1	6159-3A	91506	25	8
563-9723-006	13499	2	27	659-0101-000	21908	46	22
563-9724-005	13499	2	31	68-1660-40	72962	15	24
564-2028-002	13499	22	6	68-1660-40	72962	16	9
564-2031-002	13499	22	15	68NM40	72962	5	17
564-2036-002	13499	17	29	68NM40	72962	21	44
564-2037-002	13499	17	28	68NM40	72962	37	28
564-2040-002	13499	17	57	68NM40	72962	49	5
564-2041-002	13499	17	48	68NM62	72962	16	15
564-2043-002	13499	20	46	68NM62	72962	19	78
564-2048-002	13499	27	17	69003-1183-0	73680	38	9
564-2050-001	13499	20	50	69003-1183-1	73680	38	12
564-2065-003	13499	17	18	69003-1183-2	73680	19	51
564-2103-014	13499	20	53	69003-1183-2	73680	38	13
564-2106-003	13499	17	59	69003-1183-3	73680	38	11
564-2125-002	13499	7	14	69003-1183-4	73680	38	18
564-2236-004	13499	7	25	69003-1183-5	73680	38	17
564-2237-004	13499	7	24	69003-1183-5	73680	48	7
564-2239-004	13499	8	32	69003-1183-6	73680	38	7
564-2240-004	13499	8	31	69003-1183-6	73680	48	3
564-2247-003	13499	8	4	69003-1183-8	73680	38	8
564-2253-003	13499	8	6	69003-1183-9	73680	38	10
564-2626-003	13499	9	38	69003-1183-9	73680	48	12
564-2627-002	13499	7	27	72-140-0	12615	22	8
564-2625-002	13499	12	15	72-140-1	12615	22	9
564-2633-002	13499	8	18	72-140-2	12615	22	10
564-2635-002	13499	8	48	72-140-3	12615	22	11
564-2635-002	13499	8	42	72-140-5	12615	44	12
564-2640-002	13499	7	23	72-140-6	12615	44	17
564-2642-002	13499	9	36	7234	42983	8	29
564-2676-003	13499	17	50	7274633	16758	17	71
564-2689-002	13499	5	5	7550-0049	94991	9	33
564-2690-002	13499	15	20	757-0065-002	13499	42	7
564-2690-002	13499	16	25	757-0065-003	13499	37	6
564-2691-003	13499	16	12	757-0069-001	13499	42	91
564-2712-002	13499	21	6	757-0070-001	13499	42	1
564-2918-004	13499	20	27	757-0071-001	13499	42	59
564-7558-002	13499	14	10	757-0072-001	13499	42	12
564-7959-002	13499	7	36	757-0073-001	13499	42	5
564-9908-002	13499	7	15	757-0074-001	13499	42	54
564-9909-002	13499	2	71	757-0228-005	13499	17	13
564-9909-002	13499	20	61	757-0719-003	13499	37	12
564-9917-002	13499	2	78	757-0730-001	13499	42	68
564-9981-002	13499	3	15	757-0741-001	13499	4	1
565-2160-003	13499	14	5	757-0742-002	13499	4	4
565-2401-002	13499	7	12	758-0296-001	13499	8	52
565-2984-002	13499	44	9	758-0297-001	13499	8	53
565-2985-002	13499	37	42	758-0336-001	13499	8	11
565-2999-002	13499	17	42	758-0338-001	13499	8	2

## NATIONAL STOCK NUMBER AND PART NUMBER INDEX

PART NUMBER	FSCM	FIG. NO.	ITEM NO.	PART NUMBER	FSCM	FIG. NO.	ITEM NO.
758-0438-001	13499	9	31	777-7772-001	13499	17	33
7586	49671	12	7	777-7775-001	13499	19	2
7586	49671	30	12	777-7778-001	13499	17	26
76-0087-62	71590	9	35	778-5129-001	13499	17	4
76-0093-61	88063	2	60	778-5134-001	13499	20	75
763F84	10646	28	34	778-5135-001	13499	19	26
763H16	10646	42	42	778-5136-001	13499	19	27
763H7	10646	42	38	778-5137-001	13499	19	61
764-8507-001	13499	37	54	778-5141-001	13499	18	7
764-8507-002	13499	37	49	778-5283-001	13499	21	26
764-8622-001	13499	19	57	778-5284-001	13499	21	8
764-8623-001	13499	29	12	778-5368-001	13499	29	2
764-8625-001	13499	29	19	778-5376-001	13499	7	3
764-8638-002	13499	36	12	778-5377-001	13499	7	1
764-8698-001	13499	19	52	778-5380-001	13499	8	19
764-8698-002	13499	19	50	7785379001	13499	8	14
7665K4	15605	17	37	779-5064-001	13499	14	1
768-1160-001	13499	15	14	779-5065-001	13499	14	3
768-1527-001	13499	15	9	779-5128-001	13499	20	80
768-1528-001	13499	15	17	779-5248-001	13499	5	13
768-1530-001	13499	15	5	779-5325-001	13499	31	4
769-0866-001	13499	8	35	781-1135-001	13499	7	4
769-7039-003	13499	8	49	783-6518-001	13499	19	1
769-7039-003	13499	17	76	789-2503-001	13499	20	82
769-7190-001	13499	37	3	789-2504-001	13499	20	3
769-7190-002	13499	41	18	789-2504-001	13499	20	31
769-7195-001	13499	37	22	789-2505-001	13499	20	34
769-7195-002	13499	40	7	789-2505-001	13499	20	39
770-5135-002	13499	36	8	789-2506-001	13499	20	35
770-5153-000	13499	17	51	789-2506-001	13499	20	40
770-5154-000	13499	36	13	789-2507-001	13499	20	5
770-5155-000	13499	7	9	789-2507-001	13499	20	33
770-5156-000	13499	2	73	789-4074-001	13499	21	5
7717-16N	13103	42	67	791-0688-001	13499	2	72
7717-22DAP	13103	39	14	791-0688-001	13499	7	10
7717-22DAP	13103	42	76	805-014X5V0103Z	72982	42	87
7717-22DAP	13103	43	22	805-014X5V0103Z	72982	46	39
7717-22DAP	13103	46	52	825-213X5V0-104Z	72982	46	29
7717-22DAP	13103	50	21	828-013-X5V0-502M	72982	32	11
7717-63	13103	13	10	855-502X5V0-203Z	72982	39	25
7717-63	13103	31	15	9RT1A1	02989	9	24
7717-63	13103	39	35	9RT1A6	02989	19	37
7717-7-63	13103	47	14	9RT1A6	02989	36	34
772-0963-001	13499	2	50	901SRLBC	01009	20	72
772-0964-001	13499	2	49	905	75543	20	38
772-0968-003	13499	37	21	93714	80006	20	74
772-4898-001	13499	15	8	94-0792-00	13499	36	48
772-8950-001	13499	15	44	94-871	80483	45	23
772-8951-001	13499	15	57	950-1404-400	88063	50	18
774-6470-003	13499	36	24	956-0484-400	96175	37	63
777-7534-001	13499	20	65	97-0796-00	95105	40	19
777-7536-001	13499	20	63	9921X23T	94375	49	16
777-7537-001	13499	21	10	9925X23T	94375	42	69
777-7538-001	13499	20	56	999-4502-400	96175	8	46
777-7539-001	13499	21	28	999-4516-400	96175	8	30
777-7769-001	13499	19	15				

## NATIONAL STOCK NUMBER AND PART NUMBER INDEX

LASTEST NATIONAL STOCK NUMBER ASSIGNMENTS

STOCK NUMBER	FIG. NO.	ITEM NO.	STOCK NUMBER	FIG. NO.	ITEM NO.
5305-00-054-5639	43	36	5905-00-115-8055	47	45
5961-00-060-3926	39	33	5905-00-116-8555	12	29
5961-00-060-3926	42	44	5905-00-116-8555	13	1
5365-00-064-7554	3	1	5905-00-116-8566	21	22
5961-00-071-9254	28	26	5905-00-118-4559	31	14
			5905-00-118-4559	45	31
5961-00-087-6047	9	16	5905-00-119-3503	11	8
5961-00-087-6047	10	7	5905-00-119-3503	31	36
5961-00-087-6047	12	12	5905-00-119-3503	47	8
5961-00-087-6047	13	2	5905-00-119-3505	13	29
5961-00-087-6047	19	41	5905-00-119-8768	40	17
5961-00-087-6047	27	11	5905-00-119-8768	42	32
5961-00-087-6047	28	1	5905-00-119-8812	42	73
5961-00-087-6047	39	12	5905-00-126-6683	42	78
5961-00-087-6047	40	34	5905-00-131-1255	30	29
5961-00-087-6047	43	10	5905-00-131-1255	42	46
5935-00-087-7257	49	15	5905-00-131-1255	42	57
5905-00-104-8348	39	30	5905-00-131-1255	45	35
5905-00-104-8348	42	78	5905-00-131-1255	47	50
5905-00-104-8358	30	11	5905-00-135-6046	31	30
5905-00-104-8358	31	3	5905-00-135-6046	42	73
5905-00-104-8358	42	88	5905-00-135-6046	45	32
5905-00-104-8368	47	36	5905-00-141-0592	13	30
5905-00-105-7767	12	4	5905-00-141-0717	10	16
5905-00-105-7767	30	15	5905-00-141-0717	39	21
5905-00-105-7767	42	34	5905-00-141-0717	40	13
5905-00-105-7768	42	32	5905-00-141-0717	42	29
5905-00-106-1278	42	47	5905-00-141-0717	43	31
5905-00-106-1278	45	16	5905-00-141-0742	31	13
5905-00-106-1278	47	13	5905-00-141-0742	42	43
5905-00-106-1357	2	76	5905-00-141-0742	42	73
5905-00-106-1357	13	20	5905-00-141-0743	50	10
5905-00-106-1357	26	5	5905-00-141-0744	31	17
5905-00-106-1357	39	19	5905-00-141-0744	45	14
5905-00-106-1357	40	38	5905-00-141-0744	47	19
5905-00-110-0388	12	31	5905-00-141-1130	13	21
5905-00-110-0388	28	11	5905-00-141-1130	42	78
5905-00-110-0388	40	39	5961-00-241-3600	28	17
5905-00-110-0388	41	4			
5905-00-110-0388	43	29	5905-00-247-8724	23	2
5905-00-110-0388	46	11	5905-00-249-3642	12	17
5905-00-110-0388	50	6	5905-00-253-1229	25	10
5905-00-110-7622	31	2	5905-00-434-0454	24	5
5905-00-110-7622	42	75	5905-00-466-0864	19	58
5905-00-110-7622	45	38	6645-00-484-1540	19	64
5905-00-111-4858	31	21	5905-00-682-4109	47	19
5905-00-113-4861	46	21	5905-00-763-7754	9	1
5905-00-114-5343	10	5	5961-00-844-6717	42	82
5905-00-114-5343	31	8	4140-00-903-3965	17	68
5905-00-114-5343	43	15	5961-00-937-8951	29	8
5905-00-114-5343	45	37	5961-00-949-1440	28	30
5905-00-144-5343	46	10	5961-00-949-1440	43	12
5905-00-114-5343	46	32	5961-00-949-1440	46	16
5905-00-114-5343	47	43	5355-00-993-0760	6	15
5905-00-115-8055	13	24			

LASTEST PART NUMBER ASSIGNMENTS

PART NUMBER	FSCM	FIG. NO.	ITEM NO.	PART NUMBER	FSCM	FIG. NO.	ITEM NO.
A0-44122	82877	17	68	RCR07G123JS	81349	47	13
MS51957-5	96906	43	36	RCR07G153JS	81349	12	29
RCR07G104JS	81349	12	31	RCR07G153JS	81349	13	1
RCR07G104JS	81349	28	11	RCR07G181JS	81349	31	13
RCR07G104JS	81349	40	39	RCR07G181JS	81349	42	43
RCR07G104JS	81349	41	4	RCR07G181JS	81349	42	73
RCR07G104JS	81349	43	29	RCR07G182JS	81349	10	5
RCR07G104JS	81349	46	11	RCR07G182JS	81349	31	8
RCR07G104JS	81349	50	6				
RCR07G122JS	81349	30	29	RCR07G182JS	81349	43	15
RCR07G122JS	81349	42	46	RCR07G182JS	81349	45	37
RCR07G122JS	81349	42	57	RCR07G182JS	81349	46	10
RCR07G122JS	81349	45	35	RCR07G182JS	81349	46	32
RCR07G122JS	81349	47	50	RCR07G182JS	81349	47	43
RCR07G123JS	81349	42	47	RCR07G271JS	81349	11	8
RCR07G123JS	81349	45	16	RCR07G271JS	81349	31	36

**NATIONAL STOCK NUMBER AND PART NUMBER INDEX  
LASTEST PART NUMBER ASSIGNMENTS - CONTINUED**

PART NUMBER	FSCM	FIG. NO.	ITEM NO.	PART NUMBER	FSCM	FIG. NO.	ITEM NO.
RCR07G271JS	81349	42	73	RCR07G681JS	81349	42	73
RCR07G271JS	81349	47	8	RCR07G681JS	81349	45	32
				RCR07G682JS	81349	31	2
RCR07G333JS	81349	31	14	RCR07G682JS	81349	42	75
RCR07G333JS	81349	45	31	RCR07G682JS	81349	45	38
RCR07G390JS	81349	46	21	RCR07G683JS	81349	13	29
RCR07G392JS	81349	50	10	RCR07G821JS	81349	40	17
RCR07G393JS	81349	13	24	RCR07G821JS	81349	42	32
RCR07G393JS	81349	47	45	RCR07G822JS	81349	30	11
RCR07G470JS	81349	47	36	RCR07G822JS	81349	31	3
RCR07G473JS	81349	10	16	RCR07G822JS	81349	42	88
RCR07G473JS	81349	39	32	RCR20G122JS	81349	13	30
RCR07G473JS	81349	40	13	RCR20G182JS	81349	42	78
RCR07G473JS	81349	42	29	RCR20G272JS	81349	13	21
RCR07G473JS	81349	43	31	RCR20G272JS	81349	42	78
RCR07G474JS	81349	12	4	RCR20G332JS	81349	39	30
RCR07G474JS	81349	30	15	RCR20G223JS	81349	42	78
RCR07G474JS	81349	42	34	RCR20G471JS	81349	31	21
RCR07G561JS	81349	42	32	RCR20G680JS	81349	21	22
RCR07G462JS	81349	31	17	RCR32G186JS	81349	24	5
RCR07G562JS	81349	45	14	RCR32G334JS	81349	23	2
RCR07G562JS	81349	47	19	RCR32G825JS	81349	19	58
RCR07G563JS	81349	2	76	RCR42G150JS	81349	9	1
RCR07G563JS	81349	13	20	RC42GF331J	81349	25	10
RCR07G563JS	81349	26	5	RC42GF393J	81349	12	17
RCR07G563JS	81349	39	19	2VH18-1AB8	05574	49	15
RCR07G563JS	81349	40	38	5144-9	79136	3	1
779-5129-001	13499	19	68				
RCR07G681JS	81349	31	30				

**ADDITIONAL LASTEST NATIONAL STOCK NUMBER ASSIGNMENTS**

STOCK NUMBER	FIGURE NO.	ITEM NO.	STOCK NUMBER	FIGURE NO.	ITEM NO.
5310-00-136-1631		12	5821-00-509-8728	49	13
5310-00-136-1631		20	5310-00-515-8243	9	48
5310-00-181-6119		2	5940-00-682-2477	9	42
5310-00-208-3786		4	5940-00-682-2477	9	46
5310-00-208-3786		10	5940-00-682-2477	15	28
5310-00-208-3786		11	5940-00-682-2477	36	33
5310-00-208-3786		12	5340-00-720-6318	2	36
5310-00-208-3786		13	5340-00-720-6318	17	30
5310-00-208-3786		19	5315-00-819-6282	3	25
5310-00-208-3786		36	5815-00-847-5751	2	29
5310-00-208-3786		37	5310-00-933-8119	2	70
5310-00-208-3786		42	5310-00-933-8119	5	11
5310-00-208-3786		43	5310-00-933-8119	15	13
5310-00-208-3786		45	4730-00-950-9858	15	19
5310-00-208-3786		49	5305-00-957-2383	6	10
5821-00-509-8728		2			
					81

**ADDITIONAL LASTEST PART NUMBER ASSIGNMENTS**

STOCK NUMBER	FIG. NO.	ITEM NO.	PART NUMBER	FSCM	FIG. NO.	ITEM NO.
			MS24693S3	96906	6	10
			MS77068-1	96906	9	42
			MS77068-1	96906	15	28
			MS77068-1	96906	36	33
			RC05GF242J	81349	42	31
5320-00-411-9439	22	2	JAN1N2988B	81349	17	81
5961-00-892-0620	17	81				
5905-00-930-7582	50	8				

★ U.S. GOVERNMENT PRINTING OFFICE : 1991 0 - 281-486 / 42591

RECOMMENDED CHANGES TO EQUIPMENT TECHNICAL PUBLICATIONS



THEN... JOT DOWN THE DOPE ABOUT IT ON THIS FORM, CAREFULLY TEAR IT OUT, FOLD IT AND DROP IT IN THE MAIL!

**SOMETHING WRONG WITH THIS PUBLICATION?**

FROM: (PRINT YOUR UNIT'S COMPLETE ADDRESS)

DATE SENT

PUBLICATION NUMBER

TM 11-5825-270-10

PUBLICATION DATE

23 Jul 81

PUBLICATION TITLE

Radio Frequency R-2176/FRN

BE EXACT... PIN-POINT WHERE IT IS

PAGE NO.	PARA-GRAPH	FIGURE NO.	TABLE NO.
----------	------------	------------	-----------

IN THIS SPACE TELL WHAT IS WRONG AND WHAT SHOULD BE DONE ABOUT IT:

TEAR ALONG PERFORATED LINE

PRINTED NAME, GRADE OR TITLE, AND TELEPHONE NUMBER

SIGN HERE:

DA FORM 2028-2  
1 JUL 79

PREVIOUS EDITIONS ARE OBSOLETE.

P.S.—IF YOUR OUTFIT WANTS TO KNOW ABOUT YOUR RECOMMENDATION MAKE A CARBON COPY OF THIS AND GIVE IT TO YOUR HEADQUARTERS.

By Order of the Secretary of the Army:

Official:

**J. C. PENNINGTON**  
*Major General, United States Army*  
*The Adjutant General*

**BERNARD W. ROGERS**  
*General, United States Army*  
*Chief of Staff*

DISTRIBUTION:

To be distributed in accordance with DA Form 12-36, Direct and General Support maintenance requirements for AN/APN-158.



